

**CONTENT**

<b>Sl.No.</b>	<b>Items</b>	<b>Page No.</b>
1	FP Services and MTP Services available in the State	1
2	FP Services and MTP Services available in the Public Health facilities at Free of Cost	2
3	Demographic Indicators	3
4	District Wise Family Welfare Performing Centres	4
5	Population and Socio Economic Indicators (Census -2011)	5
6	District Profile (Unmet need) - NFHS-5 (2019-21) Survey	6
7	District-wise % of Higher Order Births -2021	7
8	Trends in % of TFR & HOB in Tamil Nadu	8
9	State F.W Performance & Indicators	9
10	Department wise Sterilisation, PPIUCD, Antara & Chhaya and MTP Performance	10
11	F.W Performance During and Upto the Month	11
12	Department wise Sterilisation Performance	12
13	Department wise PPIUCD Performance	13
14	Department wise ANTARA Performance	14
15	Department wise CHHAYA Performance	15
16	Male Sterilisation Performance	16
17	Female Sterilisation Performance	17
18	Total Sterilisation Performance	18
19	Sterilisation Performance compared with Previous Year	19
20	Method wise Male and Female Sterilisation Performance	20
21	PPIUCD Performance	21
22	Interval IUCD Performance	22
23	Total IUCD Performance	23
24	IUCD Performance compared with Previous Year	24
25	CC Performance	25
26	Oral Pills Performance	26
27	Chhaya & E-Pills Performance	27
28	Antara Performance	28
29	Sterilisation, PPIUCD Performance in MCHs	29
30	Technique-wise MTP Performance compared with Previous Year	30
31	Post Abortion Contraceptive	31
32	MTP Performance by duration of pregnancy	32
33	Coverage of Deliveries in MCH, GH & GPHC with Primi Child	33
34	Coverage of Deliveries in MCH, GH & GPHC with 2 & above Children	34
35	Total Coverage of Deliveries in MCH, GH & GPHC	35
36	Coverage of Deliveries in GPHC with 0 and 1 Child	36
37	Coverage of Deliveries in GH with 0 and 1 Child	37
38	Coverage of Deliveries in MCH with 0 and 1 Child	38
39	Coverage of Deliveries in GPHC with 2 Children	39
40	Coverage of Deliveries in GH with 2 Children	40
41	Coverage of Deliveries in MCH with 2 Children	41
42	Coverage of Deliveries in GPHC - 3 and above Children	42
43	Coverage of Deliveries in GH - 3 and above Children	43
44	Coverage of Deliveries in MCH - 3 and above Children	44
45	Coverage of Unprotected Priority based Eligible Couples	45
46	Parity-wise Report on Sterilisation Acceptors	46
47	HUD-wise Sterilisation done at GPHC OTs	47
48	Non-Functioning of Operation Theatres in Govt. Primary Health Centres	48
49	Death,Failure and Complication Occurred due to Sterilisation	49
50	District Wise Total Deliveries - Type wise in MCH, GH and ESI Hospitals	50
51	District-wise FW Contraceptive Stock Position	51
52	Statistical Vital Rates Formula	52

**ABBREVIATIONS  
USED IN THIS BULLETIN**

CBR	:	Crude Birth Rate
CC	:	Conventional Contraceptive
CDR	:	Crude Death Rate
CPR	:	Contraceptive Prevalence Rate
Dec.	:	Decrease
DME	:	Directorate of Medical Education
DMS	:	Directorate of Medical and Rural Health Services
DPH&PM	:	Directorate of Public Health and Preventive Medicine
E - Pills	:	Emergency Contraceptive Pills
ELA	:	Expected Level of Achievement
ESI	:	Employees State Insurance
HOB	:	Higher Order Births
HSC	:	Health Sub-Centre
IMR	:	Infant Mortality Rate
Inc.	:	Increase
IUCD	:	Intra Utrine Contraceptive Device
MMR	:	Maternal Mortality Ratio
MTP	:	Medical Termination of Pregnancy
OCP	:	Oral Contraceptive Pill
PELD	:	Proportionate Expected Level of Demand
PHC	:	Primary Health Centre
PNH	:	Private Nursing Home
PPC	:	Post Partum Centre
RFWC	:	Rural Family Welfare Centre
SBR	:	Still Birth Rate
Stern.	:	Sterilisation
UFWC	:	Urban Family Welfare Centre
UHP	:	Urban Health Post
w.r.t.	:	with reference to

## FAMILY PLANNING AND MTP SERVICES AVAILABLE IN THE STATE

Home delivery of Contraceptives	<p>Condoms (Male)</p> <p>Oral Contraceptive Pills (mala-N)</p> <p>Emergency Contraceptive Pills (not to be used routinely)</p> <p>Chhaya - Centchroman (weekly pills)</p> <p>Pregnancy Test Kit</p>
Delaying the first child	<p>Condoms (Male)</p> <p>Oral Contraceptive Pills / Chhaya (Female)</p> <p>Intra Uterine Contraceptive Device (IUCD)</p> <p>Antara - Injectable MPA (Medroxy Progesterone Acetate )</p> <p>Emergency Contraceptive Pills (not to be used routinely)</p>
Healthy Spacing between two deliveries	<p>Condoms (Male)</p> <p>Post Partum Intra Uterine Contraceptive Device (PPIUCD)</p> <p>Oral Contraceptive Pills (mala-N)</p> <p>Antara - Injectable MPA (Medroxy Progesterone Acetate )</p> <p>Chhaya - Centchroman (weekly pills)</p>
Limiting methods	<p>Female Sterilization - Mini-lap, Laparoscopic, Pupal Sterilization,</p> <p>Male Sterilization - Conventional Vasectomy, No scalpal Vasectomy.</p>
Medical Termination of Pregnancy	<p>Medical Method of Abortion (upto 9 weeks)</p> <p>Manual Vacuum Aspiration Method</p> <p>Medical Method - Ethacridine lactate extra amniotic instillation</p> <p>Surgical Method - Dilatation &amp; Evacuation (D&amp;E)</p>

**FAMILY PLANNING AND MTP SERVICES AVAILABLE IN THE PUBLIC HEALTH FACILITIES AT FREE OF COST**

Health Sub Centre	Primary Health Centre / Health Post	Community Health Centre	Government Hospital	Government Medical College Hospital
Counseling	All the services available at Health Sub Centre +	All the services available at Primary Health Centre +	All the services available at CHC/FRU on daily basis	All the services available at CHC/FRU on daily basis
IUCD Insertion				
Oral Pill distribution				
Condom distribution				
Chhaya distribution				
ECP distribution				
Pregnancy Test Kit				
Follow up of acceptors				
Injectable Contraceptive				
	Minilap Sterilization including Post Partum Sterilization (fixed day basis)			
	NSV (fixed day basis)			
	PPIUCD			
	Referral linkage [including Safe Abortion Services]			
		MTP services		
		Lap. Sterilization (fixed day basis)		
		Management of complication		

**Home Delivery of Contraceptives through ASHA and AWW**

Condom distribution

Oral Pill distribution

Emergency Contraceptive Pill distribution

Chhaya distribution

Pregnancy Test Kit

### DEMOGRAPHIC INDICATORS

SL. NO.	INDICATORS		INDIA	TAMIL NADU
1	Population (Crores) - 2011 Census		121	7.2
2	% of Population less than 15 years		32	24.1
3	% of Population more than 65 years		5	5.7
4	% of Urban Population		31	48
5	Population Density per Sq. Km.		382	555
6	Life Expectancy at Birth - 2011-15	Male	67.3	68.6
		Female	69.6	71.8
7	Crude Birth Rate - 2020 (SRS)		19.5	13.8
8	Crude Death Rate - 2020 (SRS)		6.0	6.1
9	Natural Growth Rate - 2020 (SRS)		13.5	7.7
10	Total Fertility Rate - 2020 (SRS)		2.0	1.4
11	Infant Mortality Rate - 2020 (SRS)		28.0	13.0
12	Maternal Mortality Ratio - 2018-20 (SRS)		97.0	54.0
13	Modern Contraceptive Prevalence Rate - 2019-21 (NFHS-5)		56.5%	65.5%

Source :

Sample Registration System Registrar General, Government of India

Projected Level of Expectation of Life at Birth for India and States: 2001 - 2026 - M/O Health and Family Welfare

National Family Health Survey - 5 (NFHS-5)

**DISTRICT - WISE FAMILY WELFARE PERFORMING CENTRES**

S. No	Name of the HUD	MCH	HQRS	SDH				GPHC				HSC	Total Institutions	ESI Hospitals	ESI Dispensaries	APPD. N.H	UN APPD. N.H	No. of ASHA Approved
				NTK	TK	W&CH	Total SDH	Rural		Urban	Total Urban & Rural GPHC							
								Block GPHC	Additional GPHC	Urban GPHC								
1	ARIYALUR	1	1	0	2	0	2	6	31	2	39	117	160	0	1	12	9	0
2	CHENNAI	4	0	1	2	0	3	0	0	159	159	0	166	2	21	329	113	0
3	COIMBATORE	2	1	4	8	0	12	12	41	36	89	328	432	1	31	216	85	55
4	CUDDALORE	1	1	1	8	0	9	13	51	7	71	319	401	0	7	68	17	20
5	DHARMAPURI	1	1	0	3	0	3	8	42	1	51	218	274	0	2	28	10	116
6	DINDIGUL	1	1	5	6	0	11	14	52	7	73	311	397	0	11	59	12	157
7	ERODE	1	1	2	5	0	7	14	49	13	76	311	396	0	7	179	6	75
8	KANCHEEPURAM	0	1	0	3	0	3	5	18	5	28	143	175	0	5	21	0	0
9	CHENGALPATTU	1	1	2	5	0	7	8	29	12	49	221	279	0	6	74	4	36
10	KANYAKUMARI	1	1	3	5	0	8	9	30	8	47	267	324	0	8	128	15	36
11	KARUR	1	1	2	4	0	6	8	24	5	37	168	213	0	4	37	8	0
12	KRISHNAGIRI	1	1	1	4	0	5	10	46	5	61	239	307	1	7	42	35	170
13	MADURAI	1	1	1	5	0	6	13	41	34	88	314	410	1	10	178	129	0
14	MAYILADUTHURAI	0	1	1	3	0	4	5	24	2	31	147	183	0	1	15	5	2
15	NAGAPATTINAM	1	1	2	3	0	5	6	18	3	27	111	145	0	1	8	1	14
16	NAMAKKAL	1	1	3	4	0	7	15	40	8	63	240	312	0	6	81	1	42
17	PERAMBALUR	0	1	0	3	0	3	4	24	1	29	90	123	0	1	13	1	42
18	PUDUKKOTTAI	1	1	2	10	0	12	13	60	3	76	242	332	0	3	30	8	96
19	RAMANATHAPURAM	1	1	2	6	0	8	11	43	5	59	244	313	0	2	34	3	141
20	SALEM	1	1	2	9	0	11	20	67	20	107	398	518	1	12	156	5	105
21	SIVAGANGAI	1	1	4	6	6	16	12	36	4	52	275	345	0	4	56	6	16
22	THANJAVUR	1	1	6	7	0	13	14	55	8	77	309	401	0	4	86	7	18
23	THE NILGIRIS	1	1	0	4	0	4	4	29	4	37	194	237	0	1	13	5	408
24	THENI	1	1	2	3	0	5	8	27	6	41	162	210	0	2	40	8	7
25	THOOTHUKUDI	1	1	2	6	0	8	12	38	10	60	253	323	0	7	56	20	66
26	TIRUCHIRAPPALLI	1	1	1	5	0	6	14	50	20	84	307	399	1	8	142	85	102
27	TIRUNELVELI	1	1	1	7	0	8	9	33	10	52	202	264	1	9	68	9	91
28	TENKASI	0	1	2	6	0	8	10	36	6	52	177	238	0	2	44	15	22
29	THIRUPPUR	1	1	0	3	0	3	13	33	21	67	242	314	0	15	70	23	13
30	THIRUVALLUR	1	1	2	6	0	8	14	43	11	68	303	381	0	11	29	5	0
31	TIRUVANNAMALAI	1	1	2	9	0	11	18	75	6	99	410	522	0	3	29	6	218
32	THIRUVARUR	1	1	1	8	1	10	10	36	4	50	195	257	0	1	23	9	6
33	VELLORE	1	1	1	2	0	3	7	26	13	46	169	220	1	4	25	3	58
34	RANIPET	0	1	2	2	0	4	6	26	4	36	163	204	0	4	21	3	32
35	THIRUPATHUR	0	1	5	2	0	7	7	25	5	37	122	167	0	2	20	2	110
36	VILLUPURAM	1	1	1	5	0	6	13	49	3	65	345	418	0	3	24	45	0
37	KALLAKURICHI	1	1	0	3	0	3	9	35	1	45	212	262	0	1	11	40	255
38	VIRUDHUNAGAR	1	1	2	7	0	9	11	40	7	58	245	314	1	14	116	3	0
	<b>Grand Total</b>	<b>36</b>	<b>37</b>	<b>68</b>	<b>189</b>	<b>7</b>	<b>264</b>	<b>385</b>	<b>1422</b>	<b>479</b>	<b>2286</b>	<b>8713</b>	<b>11336</b>	<b>10</b>	<b>241</b>	<b>2581</b>	<b>761</b>	<b>2529</b>

Sources: NHM-TN, DMS & ESI, DPH&PM, DME

**POPULATION AND SOCIO ECONOMIC INDICATORS - CENSUS 2011**

Sl. No	Name of the District	2011 Census Population	Sex Ratio		Literacy Rates	
			General	Child Sex Ratio	Males	Females
1	Ariyalur	754894	1015	897	81.2	61.7
2	Chennai	4646732	989	950	93.7	86.6
3	Coimbatore	3458045	1000	956	89.1	78.9
4	Cuddalore	2605914	987	896	85.9	70.1
5	Dharmapuri	1506843	946	913	76.9	59.8
6	Dindigul	2159775	998	934	84.2	68.3
7	Erode	2251744	993	953	80.4	64.7
8	Kancheepuram	3998252	986	959	89.9	79.0
9	Kanniyakumari	1870374	1019	964	93.6	89.9
10	Karur	1064493	1015	939	84.5	66.9
11	Krishnagiri	1879809	958	926	78.7	63.9
12	Madurai	3038252	990	932	89.7	77.2
13	Nagapattinam	1616450	1025	959	89.8	77.6
14	Namakkal	1726601	986	914	82.6	66.6
15	Perambalur	565223	1003	913	82.9	65.9
16	Pudukkottai	1618345	1015	960	85.6	69.0
17	Ramanathapuram	1353445	983	961	87.8	73.5
18	Salem	3482056	954	916	80.2	65.2
19	Sivagangai	1339101	1003	960	87.9	71.9
20	Thanjavur	2405890	1035	957	89.0	76.5
21	The Nilagiris	735394	1042	985	91.7	79.0
22	Theni	1245899	991	934	85.0	69.5
23	Thiruvallur	3728104	987	946	89.7	78.3
24	Thiruvarur	1264277	1017	958	89.1	76.7
25	Thoothukudi	1750176	1023	963	91.1	81.3
26	Thiruchirapalli	2722290	1013	947	89.7	76.9
27	Thirunelveli	3077233	1023	960	89.2	76.0
28	Tiruppur	2479052	989	952	85.5	71.8
29	Thiruvannamalai	2464875	994	930	83.1	65.3
30	Vellore	3936331	1007	944	86.5	71.9
31	Villuppuram	3458873	987	941	80.5	63.2
32	Virudhunagar	1942288	1007	955	87.7	72.7
<b>TAMILNADU</b>		<b>72147030</b>	<b>996</b>	<b>943</b>	<b>86.8</b>	<b>73.9</b>
<b>INDIA</b>			<b>943</b>	<b>919</b>	<b>82.1</b>	<b>65.5</b>

# - Tiruppur bifurcated from Coimbatore, Ariyalur bifurcated from Perambalur, Krishnagiri bifurcated from Dharmapuri, Namakkal bifurcated from Salem and Karur bifurcated from Trichy.

**DISTRICT PROFILE (UNMET NEED) -NFHS-5 (2019-21)**

Sl. No.	DISTRICTS	UNMET NEED (%)			mCPR (%)
		TOTAL	TERMINAL	SPACING	
1	Ariyalur	7.0	3.9	3.1	60.2
2	Chennai	6.9	4.4	2.5	63.6
3	Coimbatore	9.1	7.1	2.0	62.0
4	Cuddalore	9.2	5.6	3.6	63.5
5	Dharmapuri	8.5	5.0	3.5	68.0
6	Dindigul	6.3	3.5	2.8	71.4
7	Erode	4.9	2.9	2.0	67.4
8	Kancheepuram	7.2	3.0	4.2	67.3
9	Kanniyakumari	4.9	1.5	3.4	66.6
10	Karur	7.5	5.2	2.3	63.5
11	Krishnagiri	4.9	3.0	1.9	67.7
12	Madurai	8.7	4.5	4.2	68.4
13	Nagapattinam	8.5	6.2	2.3	61.9
14	Namakkal	6.5	4.2	2.3	62.3
15	Perambalur	11.4	8.3	3.1	58.9
16	Pudukkottai	12.2	6.6	5.6	64.3
17	Ramanathapuram	7.9	4.0	3.9	68.1
18	Salem	5.6	4.2	1.4	64.1
19	Sivagangai	7.0	4.6	2.4	66.1
20	Thanjavur	9.5	6.8	2.7	60.6
21	The Nilgiris	6.0	4.4	1.6	74.7
22	Theni	7.3	3.8	3.5	67.1
23	Thiruvarur	9.6	4.9	4.7	66.7
24	Thoothukudi	8.1	5.1	3.0	63.8
25	Thiruchirappalli	11.1	6.7	4.4	61.5
26	Thirunelveli	7.1	3.4	3.7	64.4
27	Thiruvallur	9.3	5.9	3.4	66
28	Thiruvannamalai	5.1	1.8	3.3	68.7
29	Tiruppur	4.6	3.3	1.3	66.0
30	Vellore	6.7	3.1	3.6	63.2
31	Villupuram	7.4	5.6	1.8	68.6
32	Virudhunagar	6.4	3.5	2.9	66.3
	<b>Tamil Nadu</b>	<b>7.5</b>	<b>4.5</b>	<b>3.0</b>	<b>65.5</b>
	<b>INDIA</b>	<b>9.4</b>	<b>5.4</b>	<b>4.0</b>	<b>56.5</b>

Source : NFHS-5 (2019-21)



**DISTRICT-WISE HIGHER ORDER BIRTHS FOR THE YEAR 2021  
(JAN.2021 TO DEC.2021)**

<b>Sl. No</b>	<b>Name of the District</b>	<b>Total Births</b>	<b>Number of HOBs (3 and above Living Children)</b>	<b>% of HOBs (3 and above Living Children)</b>
<b>1</b>	<b>Dharmapuri</b>	<b>23252</b>	<b>2877</b>	<b>12.4</b>
<b>2</b>	<b>Thirupathur</b>	<b>16520</b>	<b>2020</b>	<b>12.2</b>
<b>3</b>	<b>Thiruvannamalai</b>	<b>32225</b>	<b>3864</b>	<b>12.0</b>
<b>4</b>	<b>Vellore</b>	<b>20384</b>	<b>2394</b>	<b>11.7</b>
<b>5</b>	<b>Kallakurichi</b>	<b>20665</b>	<b>2387</b>	<b>11.6</b>
<b>6</b>	<b>Pudukkottai</b>	<b>21959</b>	<b>2418</b>	<b>11.0</b>
<b>7</b>	<b>Perambalur</b>	<b>8082</b>	<b>870</b>	<b>10.8</b>
<b>8</b>	<b>Krishnagiri</b>	<b>22053</b>	<b>2309</b>	<b>10.5</b>
<b>9</b>	<b>Ariyalur</b>	<b>10638</b>	<b>1046</b>	<b>9.8</b>
<b>10</b>	<b>Ranipet</b>	<b>15147</b>	<b>1466</b>	<b>9.7</b>
<b>11</b>	<b>Villupuram</b>	<b>25083</b>	<b>2318</b>	<b>9.2</b>
<b>12</b>	<b>Thiruchirappalli</b>	<b>33391</b>	<b>3066</b>	<b>9.2</b>
<b>13</b>	<b>Sivagangai</b>	<b>15950</b>	<b>1296</b>	<b>8.1</b>
<b>14</b>	<b>Thirunelveli</b>	<b>19882</b>	<b>1609</b>	<b>8.1</b>
<b>15</b>	<b>Thanjavur</b>	<b>26974</b>	<b>2126</b>	<b>7.9</b>
<b>16</b>	<b>Cuddalore</b>	<b>31078</b>	<b>2421</b>	<b>7.8</b>
<b>17</b>	<b>Thoothukudi</b>	<b>19742</b>	<b>1509</b>	<b>7.6</b>
<b>18</b>	<b>Dindigul</b>	<b>25936</b>	<b>1976</b>	<b>7.6</b>
<b>19</b>	<b>Salem</b>	<b>45651</b>	<b>3402</b>	<b>7.5</b>
<b>20</b>	<b>Karur</b>	<b>13099</b>	<b>963</b>	<b>7.4</b>
<b>21</b>	<b>Ramanathapuram</b>	<b>16669</b>	<b>1209</b>	<b>7.3</b>
22	Myladuthurai	11044	766	6.9
23	The Nilgiris	6688	432	6.5
24	Tenkasi	17462	1125	6.4
25	Madurai	42414	2652	6.3
26	Theni	14909	910	6.1
27	Thiruvarur	15151	912	6.0
28	Nagapattinam	7508	449	6.0
29	Thiruvallur	34651	1873	5.4
30	Virudhunagar	21674	1091	5.0
31	Kancheepuram	16303	758	4.6
32	Namakkal	19114	887	4.6
33	Chengalpet	29638	1150	3.9
34	Chennai	71963	2357	3.3
35	Kanniyakumari	21113	670	3.2
36	Erode	23436	704	3.0
37	Thiruppur	29211	830	2.8
38	Coimbatore	43081	1159	2.7
<b>TAMIL NADU</b>		<b>889740</b>	<b>62271</b>	<b>7.0</b>

\* The Districts from 1 to 21 above the State average of 7.0%

### TOTAL FERTILITY RATE TREND IN TAMILNADU

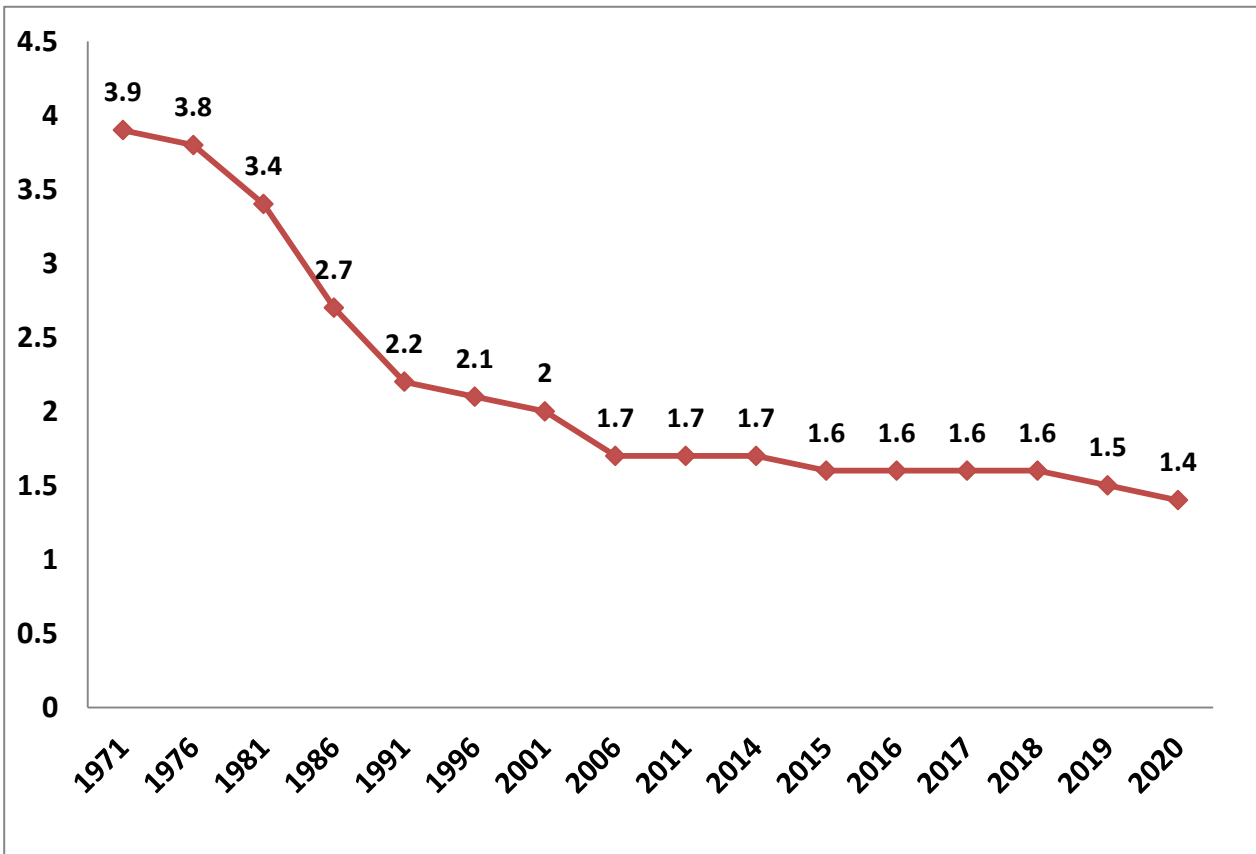

### HIGHER ORDER BIRTH TREND IN TAMILNADU

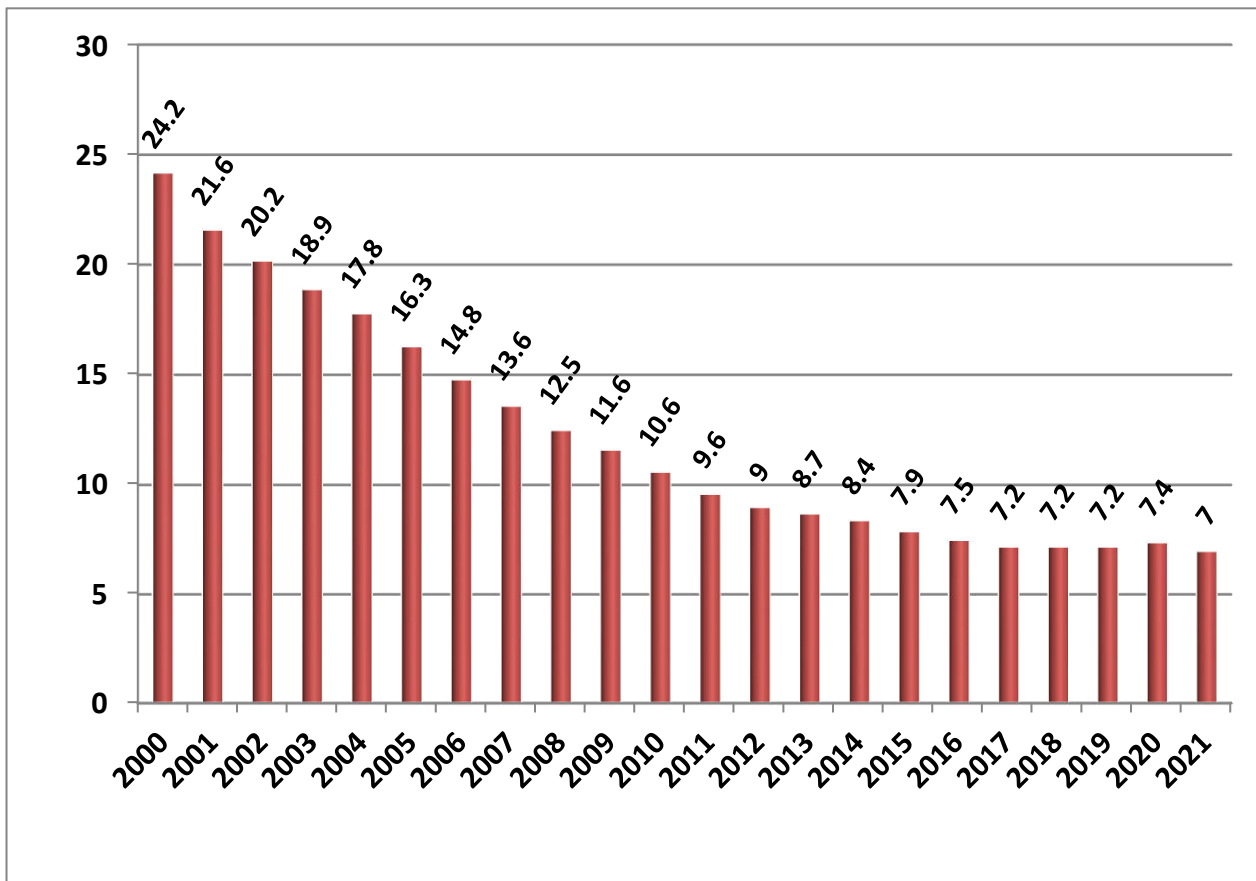

**FAMILY WELFARE PROGRAMME 2023-24**  
**(a). PERFORMANCE WITH REFERENCE TO ELD 2023-24**  
**( APRIL 2023 TO AUGUST 2023)**

Sl. No	Programme	ELA (Expected Level of Achievement)	P.ELA	During August 2023	Upto August 2023	% w.r.t P.ELA
1	Male Sterilisation	7000	2917	47	284	9.7
2	Female Sterilisation	343000	142917	21634	112040	78.4
	<b>Total Sterilisation</b>	<b>350000</b>	<b>145833</b>	<b>21681</b>	<b>112324</b>	<b>77.0</b>
3	Interval IUCD	100000	41667	4381	22281	57.9
4	PAIUCD			338	1854	
5	PPIUCD	370000	154167	31601	149652	97.1
	<b>Total IUCD</b>	<b>470000</b>	<b>195833</b>	<b>36320</b>	<b>173787</b>	<b>88.7</b>
6	C.C Users	300000	300000	74820	74820	24.9
7	O.P. Users	200000	200000	16830	16830	8.4
8	CHHAYA	-	-	9975	45165	-
9	E-Pills	-	-	2445	14959	-
10	ANTARA	-	-	5646	27202	-
11	MTP	-	-	7887	41805	

**(b).COMPARATIVE STATEMENT FOR FW PERFORMANCE 2023-24**  
**( APRIL 2023 TO August 2023)**

Sl. No	Method	2023-24	2022-23	Inc./ Dec.	% of Inc./Dec.
1	Vasectomy	284	330	-46	-13.9
2	Post Partum Sterilisation	77916	75361	2555	3.4
2	TAT / Mini Lap	15151	14917	234	1.6
3	Laparoscopic Sterilisation	18973	16688	2285	13.7
	<b>TOTAL STERILISATION</b>	<b>112324</b>	<b>107296</b>	<b>5028</b>	<b>4.7</b>
1	INTERVAL IUCD	22281	23863	-1582	-6.6
2	PAIUCD	1854	1641	213	13.0
3	PPIUCD	149652	153890	-4238	-2.8
	<b>TOTAL IUCD</b>	<b>173787</b>	<b>179394</b>	<b>-5607</b>	<b>-3.1</b>
1	CC USERS	74820	71933	2887	4.0
2	OP USERS	16830	22150	-5320	-24.0
3	CHHAYA	45165	60921	-15756	-25.9
4	E.Pills	14959	17328	-2369	-13.7
5	ANTARA	27202	27568	-366	-1.3
6	MTP	41805	39766	2039	5.1

**( c ). STERILISATION & PPIUCD SHARE BY DIFFERENT INSTITUTIONS 2023-24  
( APRIL 2023 TO AUGUST 2023)**

Sl. No	Head of the Department	No. of Sterilisations				No. of PPIUCD			
		2023-24	% of Contribution	2022-23	Inc./ Dec.	2023-24	% of Contribution	2022-23	Inc./ Dec.
1	MCH - DME&R	26063	23.2	24348	1715	78852	52.7	79949	-1097
2	DHQH & SDH - DMS	27345	24.3	26389	956	47494	31.7	48857	-1363
3	GPHC - DPH&PM	16412	14.6	18189	-1777	17265	11.5	21185	-3920
4	ESI	300	0.3	323	-23	114	0.1	117	-3
5	Local Bodies / Urban Primary Health Centre	2805	2.5	3219	-414	4092	2.7	2064	2028
6	Voluntary Organisations	2651	2.4	2276	375	0	0.0	31	-31
7	Approved Nursing Homes	34334	30.6	30491	3843	1771	1.2	1651	120
8	Unapproved Nursing Homes	2414	2.1	2061	353	64	0.0	36	28
<b>TOTAL</b>		<b>112324</b>	<b>100.0</b>	<b>107296</b>	<b>5028</b>	<b>149652</b>	<b>100.0</b>	<b>153890</b>	<b>-4238</b>

**(d). ANTARA AND CHHAYA SHARE BY DIFFERENT INSTITUTIONS 2023-24  
( APRIL 2023 TO AUGUST 2023)**

Sl.No.	Head of the Department	No. of ANTARA (Doses)				No. of CHHAYA			
		2023-24	% of Contribution	2022-23	Inc./ Dec.	2023-24	% of Contribution	2022-23	Inc./ Dec.
1	MCH - DME&R	4184	15.4	4546	-362	5738	12.7	7031	-1293
2	DHQH & SDH - DMS	6071	22.3	5980	91	11435	25.3	13031	-1596
3	GPHC - DPH&PM	11168	41.1	12436	-1268	12245	27.1	19597	-7352
4	HSC - DPH&PM	1681	6.2	1649	32	8180	18.1	14100	-5920
5	ESI	84	0.3	103	-19	76	0.2	136	-60
6	Urban Primary Health Centre	3737	13.7	2559	1178	7362	16.3	6867	495
7	Voluntary Organisations	62	0.2	99	-37	19	0.0	22	-3
8	Approved Nursing Homes	215	0.8	196	19	110	0.2	137	-27
9	Unapproved Nursing Homes								
<b>TOTAL</b>		<b>27202</b>	<b>100.0</b>	<b>27568</b>	<b>-366</b>	<b>45165</b>	<b>100.0</b>	<b>60921</b>	<b>-15756</b>

**Head of the Department-wise break-up of MTP Performances 2023-24  
( April 2023 To August 2023)**

Sl.No	Head of the Department	No. of MTP			
		2023-24	% of Contribution	2022-23	Inc./ Dec.
1	MCH - DME&R	6617	15.8	6108	509
2	DHQH & SDH - DMS	6801	16.3	7111	-310
3	CHCs, GPHCs & UPHCs - DPH&PM	3165	7.6	3657	-492
4	Voluntary Organisation	599	1.4	349	250
5	Approved Private Hospitals	24623	58.9	22541	2082
<b>Total</b>		<b>41805</b>	<b>100.0</b>	<b>39766</b>	<b>2039</b>

**FAMILY WELFARE PERFORMANCE 2023-24 ( APRIL 2023 TO AUGUST 2023)**

Sl. No	Programme	During August 2023	April 2023 to August 2023	% of share to Total performance
<b>1</b>	<b>Male Sterilisation</b>			
	Conventional Vasectomy	1	2	0.0
	No Scalpel Vasectomy	46	282	0.3
	<b>Male Sterilisation</b>	<b>47</b>	<b>284</b>	<b>0.3</b>
<b>2</b>	<b>Female Sterilisation</b>			
	Post Partum Sterilisation	16587	77916	69.4
	TAT / Mini Lap	2153	15151	13.5
	Laparoscopic Sterilisation	2894	18973	16.9
	<b>Female Sterilisation</b>	<b>21634</b>	<b>112040</b>	<b>99.7</b>
<b>Total Sterilisation (1+2)</b>		<b>21681</b>	<b>112324</b>	
<b>3</b>	<b>IUCD</b>			
	Interval IUCD	4381	22281	12.8
	PAIUCD	338	1854	1.1
	PPIUCD	31601	149652	86.1
	<b>Total IUCD</b>	<b>36320</b>	<b>173787</b>	
<b>4</b>	C.C Users	74820	74820	
<b>5</b>	O.P. Users	16830	16830	
<b>6</b>	Chhaya	9975	45165	
<b>7</b>	<b>Antara</b>			
	1st Dose	3287	16584	61.0
	2nd Dose	1273	5654	20.8
	3rd Dose	611	2724	10.0
	4th Dose	475	2240	8.2
	<b>Total Antara</b>	<b>5646</b>	<b>27202</b>	
<b>8</b>	E.Pills	2445	14959	
<b>9</b>	<b>MTP</b>			
	Medical Method of Abortion (MMA)	3902	19271	46.1
	Manual Vacuum Aspiration (MVA)	2113	12098	28.9
	Electric Vacuum Aspirations (EVA)	89	618	1.5
	Other Technique	1783	9818	23.5
	<b>Total MTP</b>	<b>7887</b>	<b>41805</b>	
<b>10</b>	<b>POST ABORTION Contraception</b>			
	MTP with TAT / Mini Lap	820	5141	12.3
	MTP with Laparoscopic Sterilisation	787	4366	10.4
	<b>Total POST ABORTION Sterilisation</b>	<b>1607</b>	<b>9507</b>	
	MTP with PAIUCD	338	1854	4.4
	MTP with OCP/Weekly Pills(Chhaya)	891	4811	11.5
	MTP with Condoms	273	1472	3.5
	MTP with Antara	366	2155	5.2
	<b>Total Post Abortion Spacing</b>	<b>1868</b>	<b>10292</b>	<b>24.6</b>
	<b>Plain MTP</b>	4412	22006	52.6
	<b>Total MTP</b>	<b>7887</b>	<b>41805</b>	

**DEPARTMENT WISE STERILISATION PERFORMANCE**

Sl. No.	Name of the District	STERILISATION PERFORMANCE - APRIL 2023 TO AUGUST 2023								
		DHQH & SDH	MCH	GPHC	ESI	UCHC/UPHC	Voluntary Organisations	Approved Nursing Homes	Unapproved Nursing Homes	Total
1	Ariyalur	373	400	268	0	0	0	303	0	<b>1344</b>
2	Chengalpattu	599	1137	95	0	0	0	1496	56	<b>3383</b>
3	Chennai	85	3427	0	192	2451	16	1937	394	<b>8502</b>
4	Coimbatore	770	948	175	0	102	218	2847	75	<b>5135</b>
5	Cuddalore	1810	570	741	0	0	0	725	19	<b>3865</b>
6	Dharmapuri	592	888	991	0	0	0	1106	254	<b>3831</b>
7	Dindigul	636	914	987	0	0	318	645	6	<b>3506</b>
8	Erode	904	161	793	0	143	1	2531	8	<b>4541</b>
9	Kallakurichi	596	756	1136	0	0	0	229	26	<b>2743</b>
10	Kancheepuram	966		200	0	0	14	546	5	<b>1731</b>
11	Kanyakumari	721	444	255	0	0	229	1657	120	<b>3426</b>
12	Karur	423	366	308	0	0	0	503	61	<b>1661</b>
13	Krishnagiri	1035	628	701	27	0	0	632	334	<b>3357</b>
14	Madurai	747	1229	875	8	62	132	1068	56	<b>4177</b>
15	Myladudurai	878		11	0	0	0	315	10	<b>1214</b>
16	Nagapattinam	73	475	96	0	0	0	147	0	<b>791</b>
17	Namakkal	540	292	432	0	0	0	1314	58	<b>2636</b>
18	Perambalur	550		171	0	0	0	343	13	<b>1077</b>
19	Pudukkottai	616	682	147	0	0	0	496	95	<b>2036</b>
20	Ramanathapuram	317	607	449	0	0	0	669	35	<b>2077</b>
21	Ranipet	708		249	0	0	57	166	15	<b>1195</b>
22	Salem	790	1189	918	10	0	0	2463	130	<b>5500</b>
23	Sivagangai	558	456	505	0	0	0	512	10	<b>2041</b>
24	Tenkasi	851		139	0	0	0	1256	59	<b>2305</b>
25	Thanjavur	1081	1328	388	0	0	0	1410	79	<b>4286</b>
26	The Nilgiris	132	331	109	0	0	6	165	5	<b>748</b>
27	Theni	863	636	283	0	0	0	281	23	<b>2086</b>
28	Thiruchirapalli	729	926	337	6	17	25	1442	31	<b>3513</b>
29	Thirunelveli	392	669	187	19	0	0	1357	50	<b>2674</b>
30	Thirupathur	1095		255	0	0	0	300	113	<b>1763</b>
31	Thiruvallur	622	927	927	0	30	153	700	6	<b>3365</b>
32	Thiruvannamalai	678	1338	924	0	0	2	228	3	<b>3173</b>
33	Thiruvarur	710	659	29	0	0	0	318	73	<b>1789</b>
34	Thoothukudi	840	647	122	0	0	0	1040	79	<b>2728</b>
35	Tiruppur	490	831	256	0	0	0	1348	106	<b>3031</b>
36	Vellore	669	1082	223	6	0	1469	263	1	<b>3713</b>
37	Villupuram	1087	631	1182	0	0	0	200	6	<b>3106</b>
38	Virudhunagar	1819	489	548	32	0	11	1376	0	<b>4275</b>
	<b>Total</b>	<b>27345</b>	<b>26063</b>	<b>16412</b>	<b>300</b>	<b>2805</b>	<b>2651</b>	<b>34334</b>	<b>2414</b>	<b>112324</b>

**DEPARTMENT WISE PPIUCD PERFORMANCE**

Sl. No.	Name of the District	PPIUCD PERFORMANCE - APRIL 2023 TO AUGUST 2023								
		DHQH & SDH	MCH	GPHC	ESI	UCHC/UPHC	Voluntary Organisations	Approved Nursing Homes	Unapproved Nursing Homes	Total
1	Ariyalur	722	953	317	0	0	0	67	0	<b>2059</b>
2	Chengalpattu	964	2985	215	0	15	0	109	0	<b>4288</b>
3	Chennai	69	12223	0	76	1920	0	0	0	<b>14288</b>
4	Coimbatore	1179	2079	233	0	274	0	33	0	<b>3798</b>
5	Cuddalore	3932	1189	402	0	23	0	3	0	<b>5549</b>
6	Dharmapuri	1086	2828	977	0	21	0	25	18	<b>4955</b>
7	Dindigul	1020	3025	900	0	122	0	0	0	<b>5067</b>
8	Erode	1559	374	325	0	83	0	343	1	<b>2685</b>
9	Kallakurichi	848	3213	1146	0	0	0	19	0	<b>5226</b>
10	Kancheepuram	1670		243	0	29	0	8	0	<b>1950</b>
11	Kanyakumari	800	658	148	0	12	0	4	0	<b>1622</b>
12	Karur	724	1306	329	0	16	0	51	4	<b>2430</b>
13	Krishnagiri	1777	1894	632	13	28	0	0	0	<b>4344</b>
14	Madurai	1438	3592	1382	0	175	0	0	0	<b>6587</b>
15	Myladudurai	1842		41	0	4	0	63	2	<b>1952</b>
16	Nagapattinam	162	1158	61	0	3	0	42	0	<b>1426</b>
17	Namakkal	910	834	259	0	16	0	99	14	<b>2132</b>
18	Perambalur	1679		137	0	2	0	289	13	<b>2120</b>
19	Pudukkottai	1040	2569	468	0	0	0	190	0	<b>4267</b>
20	Ramanathapuram	569	1382	317	0	6	0	0	0	<b>2274</b>
21	Ranipet	838		171	0	22	0	0	0	<b>1031</b>
22	Salem	2057	2529	1039	1	403	0	62	1	<b>6092</b>
23	Sivagangai	1148	1857	501	0	16	0	35	1	<b>3558</b>
24	Tenkasi	1089		362	0	6	0	1	0	<b>1458</b>
25	Thanjavur	2553	4401	411	0	52	0	0	0	<b>7417</b>
26	The Nilgiris	111	676	201	0	1	0	15	0	<b>1004</b>
27	Theni	815	2374	262	0	45	0	17	2	<b>3515</b>
28	Thiruchirapalli	1729	3397	834	2	247	0	0	0	<b>6209</b>
29	Thirunelveli	779	2280	327	0	37	0	0	0	<b>3423</b>
30	Thirupathur	2380		456	0	23	0	5	1	<b>2865</b>
31	Thiruvallur	761	2839	922	0	70	0	76	0	<b>4668</b>
32	Thiruvannamalai	942	4371	1123	0	28	0	0	0	<b>6464</b>
33	Thiruvarur	1315	1202	88	0	2	0	32	0	<b>2639</b>
34	Thoothukudi	1548	1874	187	0	76	0	4	3	<b>3692</b>
35	Tiruppur	832	2130	273	0	38	0	151	4	<b>3428</b>
36	Vellore	1068	3293	252	2	164	0	0	0	<b>4779</b>
37	Villupuram	842	2094	854	0	77	0	28	0	<b>3895</b>
38	Virudhunagar	2697	1273	470	20	36	0	0	0	<b>4496</b>
	<b>Total</b>	<b>47494</b>	<b>78852</b>	<b>17265</b>	<b>114</b>	<b>4092</b>	<b>0</b>	<b>1771</b>	<b>64</b>	<b>149652</b>

**DEPARTMENT WISE ANTARA PERFORMANCE**

Sl. No.	Name of the District	ANTARA PERFORMANCE -APRIL 2023 TO AUGUST 2023									
		DHQH & SDH	MCH	Primary Care Centres		ESI	UCHC/UPHC	Voluntary Organisations	Approved Nursing Homes	Unapproved Nursing Homes	Total
				GPHC	HSC						
1	Ariyalur	49	57	142	0	0	4	0	0	0	<b>252</b>
2	Chengalpattu	114	77	133	0	0	20	0	0	0	<b>344</b>
3	Chennai	4	992	0	0	0	1044	0	2	0	<b>2042</b>
4	Coimbatore	351	105	239	24	0	327	34	22	0	<b>1102</b>
5	Cuddalore	445	178	449	0	0	42	0	0	0	<b>1114</b>
6	Dharmapuri	73	85	547	0	0	2	0	0	0	<b>707</b>
7	Dindigul	228	265	786	0	0	65	7	0	0	<b>1351</b>
8	Erode	234	66	232	588	0	49	0	134	0	<b>1303</b>
9	Kallakurichi	147	69	336	354	0	15	0	0	0	<b>921</b>
10	Kancheepuram	74		136	0	0	34	0	0	0	<b>244</b>
11	Kanyakumari	53	40	242	0	0	19	0	0	0	<b>354</b>
12	Karur	51	71	156	0	0	17	0	0	0	<b>295</b>
13	Krishnagiri	353	116	294	0	0	39	0	0	0	<b>802</b>
14	Madurai	125	115	423	0	43	334	0	0	0	<b>1040</b>
15	Myladudurai	222		62	6	0	5	0	0	0	<b>295</b>
16	Nagapattinam	222	82	254	48	0	18	0	19	0	<b>643</b>
17	Namakkal	135	80	283	37	0	57	0	23	0	<b>615</b>
18	Perambalur	161		118	0	0	4	0	0	0	<b>283</b>
19	Pudukkottai	192	143	118	0	0	14	0	0	0	<b>467</b>
20	Ramanathapuram	190	29	264	0	0	30	0	0	0	<b>513</b>
21	Ranipet	63		102	0	0	4	0	0	0	<b>169</b>
22	Salem	208	33	629	22	0	359	0	0	0	<b>1251</b>
23	Sivagangai	144	72	339	0	0	52	0	0	0	<b>607</b>
24	Tenkasi	67		107	0	0	18	0	1	0	<b>193</b>
25	Thanjavur	252	241	370	39	0	60	0	0	0	<b>962</b>
26	The Nilgiris	141	53	249	0	0	30	21	5	0	<b>499</b>
27	Theni	126	113	207	0	0	65	0	0	0	<b>511</b>
28	Thiruchirapalli	131	190	361	0	5	132	0	0	0	<b>819</b>
29	Thirunelveli	72	44	153	0	28	109	0	0	0	<b>406</b>
30	Thirupathur	107		255	0	0	96	0	0	0	<b>458</b>
31	Thiruvallur	113	181	381	0	0	46	0	0	0	<b>721</b>
32	Thiruvannamalai	306	64	726	0	0	72	0	0	0	<b>1168</b>
33	Thiruvarur	197	71	154	6	0	17	0	7	0	<b>452</b>
34	Thoothukudi	64	63	185	0	0	70	0	0	0	<b>382</b>
35	Tiruppur	127	214	398	7	0	236	0	1	0	<b>983</b>
36	Vellore	97	46	325	0	0	109	0	0	0	<b>577</b>
37	Villupuram	222	114	462	550	0	56	0	0	0	<b>1404</b>
38	Virudhunagar	211	115	551	0	8	67	0	1	0	<b>953</b>
	<b>Total</b>	<b>6071</b>	<b>4184</b>	<b>11168</b>	<b>1681</b>	<b>84</b>	<b>3737</b>	<b>62</b>	<b>215</b>	<b>0</b>	<b>27202</b>



**DEPARTMENT WISE CHHAYA PERFORMANCE**

Sl. No.	Name of the District	CHHAYA PERFORMANCE - APRIL 2023 TO AUGUST 2023									
		DHQH & SDH	MCH	Primary Care Centres		ESI	UCHC/UPHC	Voluntary Organisations	Approved Nursing Homes	Unapproved Nursing Homes	Total
				GPHC	HSC						
1	Ariyalur	55	75	63	0	0	4	0	0	0	197
2	Chengalpattu	252	310	70	0	0	51	0	0	0	683
3	Chennai	4	1095	0	0	0	1764	0	0	0	2863
4	Coimbatore	539	145	228	121	10	565	19	0	0	1627
5	Cuddalore	1009	236	845	0	0	87	0	0	0	2177
6	Dharmapuri	194	148	370	0	0	1	0	0	0	713
7	Dindigul	309	258	635	0	0	46	0	0	0	1248
8	Erode	725	111	242	2431	0	145	0	110	0	3764
9	Kallakurichi	104	110	149	596	0	2	0	0	0	961
10	Kancheepuram	227		357	0	0	118	0	0	0	702
11	Kanyakumari	132	59	224	22	0	45	0	0	0	482
12	Karur	195	44	51	41	0	32	0	0	0	363
13	Krishnagiri	447	83	105	91	0	17	0	0	0	743
14	Madurai	238	405	790	0	9	1197	0	0	0	2639
15	Myladudurai	345		153	33	0	67	0	0	0	598
16	Nagapattinam	593	118	114	39	0	4	0	0	0	868
17	Namakkal	159	0	240	303	0	76	0	0	0	778
18	Perambalur	203		106	23	0	12	0	0	0	344
19	Pudukkottai	346	197	212	0	0	50	0	0	0	805
20	Ramanathapuram	249	153	475	0	0	34	0	0	0	911
21	Ranipet	310		173	16	0	6	0	0	0	505
22	Salem	267	36	178	1252	16	567	0	0	0	2316
23	Sivagangai	406	180	406	268	0	221	0	0	0	1481
24	Tenkasi	112		54	0	0	10	0	0	0	176
25	Thanjavur	365	208	411	89	0	42	0	0	0	1115
26	The Nilgiris	55	225	106	16	0	34	0	0	0	436
27	Theni	403	18	80	236	0	54	0	0	0	791
28	Thiruchirapalli	364	137	433	123	9	477	0	0	0	1543
29	Thirunelveli	79	103	62	0	8	106	0	0	0	358
30	Thirupathur	717		434	208	0	146	0	0	0	1505
31	Thiruvallur	174	156	203	0	0	123	0	0	0	656
32	Thiruvannamalai	391	132	1734	0	0	126	0	0	0	2383
33	Thiruvarur	253	142	421	56	0	26	0	0	0	898
34	Thoothukudi	305	162	333	0	0	313	0	0	0	1113
35	Tiruppur	207	346	407	297	0	218	0	0	0	1475
36	Vellore	239	73	299	89	6	366	0	0	0	1072
37	Villupuram	207	181	457	1830	0	144	0	0	0	2819
38	Virudhunagar	256	92	625	0	18	66	0	0	0	1057
	<b>Total</b>	<b>11435</b>	<b>5738</b>	<b>12245</b>	<b>8180</b>	<b>76</b>	<b>7362</b>	<b>19</b>	<b>110</b>	<b>0</b>	<b>45165</b>

**MALE STERILISATION PERFORMANCE 2023-24 (APRIL 2023 TO AUGUST 2023)**

DISTRICT	ELA	P.ELA	PERFORMANCE			RANK
			DURING AUG 2023	APR. 2023 TO AUG. 2023	% w.r.t. P.ELA	
Nagapattinam	46	19	6	17	88.7	1
Erode	186	78	7	51	65.8	2
Karur	110	46	1	14	30.5	3
Myladudurai	92	38	2	9	23.5	4
Theni	124	52	2	9	17.4	5
Thiruchirapalli	262	109	1	19	17.4	6
Tiruppur	202	84	0	14	16.6	7
Thiruvarur	108	45	2	6	13.3	8
Chennai	538	224	4	29	12.9	9
Madurai	386	161	1	20	12.4	10
Dindigul	168	70	2	8	11.4	11
Ariyalur	88	37	1	4	10.9	12
Coimbatore	354	148	5	14	9.5	13
Thanjavur	290	121	1	10	8.3	14
Tenkasi	155	65	2	5	7.7	15
Chengalpattu	196	82	1	6	7.3	16
Thiruvallur	186	78	0	5	6.5	17
Virudhunagar	188	78	2	5	6.4	18
The Nilgiris	38	16	0	1	6.3	19
Kanyakumari	172	72	1	4	5.6	20
Pudukkottai	178	74	1	4	5.4	21
Villupuram	193	80	0	4	5.0	22
Thoothukudi	164	68	1	3	4.4	23
Thirunelveli	175	73	2	3	4.1	24
Cuddalore	242	101	0	4	4.0	25
Perambalur	66	28	0	1	3.6	26
Sivagangai	144	60	0	2	3.3	27
Namakkal	154	64	1	2	3.1	28
Dharmapuri	192	80	0	2	2.5	29
Kancheepuram	98	41	0	1	2.4	30
Krishnagiri	218	91	0	2	2.2	31
Thiruvannamalai	222	93	0	2	2.2	32
Ranipet	122	51	0	1	2.0	33
Ramanathapuram	134	56	0	1	1.8	34
Salem	360	150	1	2	1.3	35
Kallakurichi	173	72	0	0	0.0	36
Thirupathur	120	50	0	0	0.0	37
Vellore	156	65	0	0	0.0	38
<b>TAMIL NADU</b>	<b>7000</b>	<b>2917</b>	<b>47</b>	<b>284</b>	<b>9.7</b>	

**FEMALE STERILISATION PERFORMANCE 2023-24 (APRIL 2023 TO AUGUST 2023)**

DISTRICT	ELA	P.ELA	PERFORMANCE			RANK
			DURING AUG 2023	APR. 2023 TO AUG. 2023	% w.r.t. P.ELA	
Erode	9114	3798	932	4490	118.2	1
Vellore	7645	3185	755	3713	116.6	2
Virudhunagar	9212	3838	838	4270	111.2	3
Dindigul	8232	3430	612	3498	102.0	4
Dharmapuri	9408	3920	700	3829	97.7	5
Kanyakumari	8428	3512	676	3422	97.4	6
The Nilgiris	1862	776	138	747	96.3	7
Thiruvallur	9114	3798	647	3360	88.5	8
Kancheepuram	4716	1965	346	1730	88.0	9
Namakkal	7546	3144	529	2634	83.8	10
Chengalpattu	9690	4038	666	3377	83.6	11
Villupuram	9022	3759	565	3102	82.5	12
Nagapattinam	2254	939	135	774	82.4	13
Theni	6076	2532	416	2077	82.0	14
Thoothukudi	8036	3348	536	2725	81.4	15
Thiruvarur	5292	2205	343	1783	80.9	16
Perambalur	3234	1348	197	1076	79.9	17
Cuddalore	11858	4941	736	3861	78.1	18
Chennai	26362	10984	1677	8473	77.1	19
Ramanathapuram	6566	2736	409	2076	75.9	20
Krishnagiri	10682	4451	609	3355	75.4	21
Salem	17640	7350	1061	5498	74.8	22
Thirunelveli	8575	3573	549	2671	74.8	23
Ariyalur	4312	1797	228	1340	74.6	24
Kallakurichi	8912	3713	465	2743	73.9	25
Karur	5390	2246	319	1647	73.3	26
Tiruppur	9898	4124	593	3017	73.2	27
Tenkasi	7595	3165	425	2300	72.7	28
Thanjavur	14210	5921	824	4276	72.2	29
Coimbatore	17346	7228	974	5121	70.9	30
Thiruvannamalai	10878	4533	618	3171	70.0	31
Sivagangai	7056	2940	427	2039	69.4	32
Thirupathur	6148	2562	328	1763	68.8	33
Thiruchirapalli	12838	5349	665	3494	65.3	34
Myladudurai	4508	1878	258	1205	64.2	35
Pudukkottai	8722	3634	374	2032	55.9	36
Madurai	18914	7881	825	4157	52.7	37
Ranipet	5709	2379	239	1194	50.2	38
<b>TAMIL NADU</b>	<b>343000</b>	<b>142917</b>	<b>21634</b>	<b>112040</b>	<b>78.4</b>	

**TOTAL STERILISATION ( MALE + FEMALE ) PERFORMANCE 2023-24 (APRIL 2023 TO AUGUST 2023)**

DISTRICT	ELA	P.ELA	PERFORMANCE			RANK
			DURING AUG 2023	APR. 2023 TO AUG. 2023	% w.r.t. P.ELA	
Erode	9300	3875	939	4541	117.2	1
Vellore	7801	3250	755	3713	114.2	2
Virudhunagar	9400	3917	840	4275	109.1	3
Dindigul	8400	3500	614	3506	100.2	4
Dharmapuri	9600	4000	700	3831	95.8	5
Kanyakumari	8600	3583	677	3426	95.6	6
The Nilgiris	1900	792	138	748	94.5	7
Thiruvallur	9300	3875	647	3365	86.8	8
Kancheepuram	4814	2006	346	1731	86.3	9
Nagapattinam	2300	958	141	791	82.5	10
Namakkal	7700	3208	530	2636	82.2	11
Chengalpattu	9886	4119	667	3383	82.1	12
Villupuram	9215	3840	565	3106	80.9	13
Theni	6200	2583	418	2086	80.7	14
Thoothukudi	8200	3417	537	2728	79.8	15
Thiruvarur	5400	2250	345	1789	79.5	16
Perambalur	3300	1375	197	1077	78.3	17
Cuddalore	12100	5042	736	3865	76.7	18
Chennai	26900	11208	1681	8502	75.9	19
Ramanathapuram	6700	2792	409	2077	74.4	20
Krishnagiri	10900	4542	609	3357	73.9	21
Thirunelveli	8750	3646	551	2674	73.3	22
Salem	18000	7500	1062	5500	73.3	23
Ariyalur	4400	1833	229	1344	73.3	24
Karur	5500	2292	320	1661	72.5	25
Kallakurichi	9085	3785	465	2743	72.5	26
Tiruppur	10100	4208	593	3031	72.0	27
Tenkasi	7750	3229	427	2305	71.4	28
Thanjavur	14500	6042	825	4286	70.9	29
Coimbatore	17700	7375	979	5135	69.6	30
Thiruvannamalai	11100	4625	618	3173	68.6	31
Sivagangai	7200	3000	427	2041	68.0	32
Thirupathur	6268	2612	328	1763	67.5	33
Thiruchirapalli	13100	5458	666	3513	64.4	34
Myladudurai	4600	1917	260	1214	63.3	35
Pudukkottai	8900	3708	375	2036	54.9	36
Madurai	19300	8042	826	4177	51.9	37
Ranipet	5831	2430	239	1195	49.2	38
<b>TAMIL NADU</b>	<b>350000</b>	<b>145833</b>	<b>21681</b>	<b>112324</b>	<b>77.0</b>	

**STERILISATION PERFORMANCE COMPARED WITH PREVIOUS YEAR  
(APRIL 2023 TO AUGUST 2023)**

Sl. No	Name of the District	Male Sterilisation			Female Sterilisation			Total Sterilisation		
		APR'23 TO AUG'23	APR'22 TO AUG'22	Inc / Dec	APR'23 TO AUG'23	APR'22 TO AUG'22	Inc / Dec	APR'23 TO AUG'23	APR'22 TO AUG'22	Inc / Dec
1	Thanjavur	10	5	5	4276	3384	892	4286	3389	897
2	Coimbatore	14	10	4	5121	4356	765	5135	4366	769
3	Dharmapuri	2	4	-2	3829	3221	608	3831	3225	606
4	Salem	2	9	-7	5498	4952	546	5500	4961	539
5	Thiruvallur	5	4	1	3360	2905	455	3365	2909	456
6	Virudhunagar	5	18	-13	4270	3873	397	4275	3891	384
7	Cuddalore	4	4	0	3861	3508	353	3865	3512	353
8	Tiruppur	14	8	6	3017	2678	339	3031	2686	345
9	Theni	9	1	8	2077	1752	325	2086	1753	333
10	Chengalpattu	6	18	-12	3377	3057	320	3383	3075	308
11	Vellore	0	8	-8	3713	3469	244	3713	3477	236
12	Thirunelveli	3	1	2	2671	2455	216	2674	2456	218
13	Erode	51	57	-6	4490	4280	210	4541	4337	204
14	Thoothukudi	3	3	0	2725	2589	136	2728	2592	136
15	Kancheepuram	1	1	0	1730	1605	125	1731	1606	125
16	Perambalur	1	0	1	1076	969	107	1077	969	108
17	Dindigul	8	23	-15	3498	3410	88	3506	3433	73
18	Karur	14	46	-32	1647	1547	100	1661	1593	68
19	Thirupathur	0	1	-1	1763	1701	62	1763	1702	61
20	Kanyakumari	4	4	0	3422	3368	54	3426	3372	54
21	Namakkal	2	2	0	2634	2581	53	2636	2583	53
22	Ranipet	1	8	-7	1194	1138	56	1195	1146	49
23	Villupuram	4	10	-6	3102	3052	50	3106	3062	44
24	Thiruvarur	6	4	2	1783	1753	30	1789	1757	32
25	Thiruchirapalli	19	4	15	3494	3483	11	3513	3487	26
26	Pudukkottai	4	4	0	2032	2009	23	2036	2013	23
27	Tenkasi	5	2	3	2300	2289	11	2305	2291	14
28	The Nilgiris	1	4	-3	747	811	-64	748	815	-67
29	Ramanathapuram	1	1	0	2076	2146	-70	2077	2147	-70
30	Nagapattinam	17	4	13	774	857	-83	791	861	-70
31	Sivagangai	2	2	0	2039	2130	-91	2041	2132	-91
32	Ariyalur	4	0	4	1340	1454	-114	1344	1454	-110
33	Kallakurichi	0	4	-4	2743	2857	-114	2743	2861	-118
34	Krishnagiri	2	0	2	3355	3491	-136	3357	3491	-134
35	Thiruvannamalai	2	3	-1	3171	3312	-141	3173	3315	-142
36	Madurai	20	25	-5	4157	4346	-189	4177	4371	-194
37	Chennai	29	27	2	8473	8712	-239	8502	8739	-237
38	Myladudurai	9	1	8	1205	1466	-261	1214	1467	-253
<b>TAMIL NADU</b>		<b>284</b>	<b>330</b>	<b>-46</b>	<b>112040</b>	<b>106966</b>	<b>5074</b>	<b>112324</b>	<b>107296</b>	<b>5028</b>

**METHOD - WISE MALE AND FEMALE STERILISATION 2023-2024  
( APRIL 2023 TO AUGUST 2023)**

Sl. No	Name of the District	Male Sterilisation			Female Sterilisation			
		CV	NSV	Total	Post Partum Sterilisation	TAT / Mini Lap	Laparo-scope	Total
1	Ariyalur	0	4	4	822	123	395	1340
2	Chengalpattu	0	6	6	2459	427	491	3377
3	Chennai	0	29	29	6213	547	1713	8473
4	Coimbatore	1	13	14	3827	581	713	5121
5	Cuddalore	0	4	4	2405	586	870	3861
6	Dharmapuri	0	2	2	2053	840	936	3829
7	Dindigul	0	8	8	1880	159	1459	3498
8	Erode	0	51	51	3313	427	750	4490
9	Kallakurichi	0	0	0	1217	396	1130	2743
10	Kancheepuram	0	1	1	1288	228	214	1730
11	Kanyakumari	0	4	4	3030	87	305	3422
12	Karur	0	14	14	1081	186	380	1647
13	Krishnagiri	0	2	2	2167	727	461	3355
14	Madurai	0	20	20	3078	875	204	4157
15	Myladudurai	0	9	9	1014	109	82	1205
16	Nagapattinam	0	17	17	616	155	3	774
17	Namakkal	0	2	2	1905	394	335	2634
18	Perambalur	0	1	1	605	207	264	1076
19	Pudukkottai	0	4	4	1620	340	72	2032
20	Ramanathapuram	0	1	1	1612	134	330	2076
21	Ranipet	0	1	1	833	335	26	1194
22	Salem	0	2	2	3091	1280	1127	5498
23	Sivagangai	0	2	2	1461	241	337	2039
24	Tenkasi	0	5	5	1752	93	455	2300
25	Thanjavur	0	10	10	3073	367	836	4276
26	The Nilgiris	0	1	1	451	113	183	747
27	Theni	0	9	9	1468	349	260	2077
28	Thiruchirapalli	1	18	19	2425	345	724	3494
29	Thirunelveli	0	3	3	2169	121	381	2671
30	Thirupathur	0	0	0	1392	366	5	1763
31	Thiruvallur	0	5	5	1966	739	655	3360
32	Thiruvannamalai	0	2	2	2185	838	148	3171
33	Thiruvarur	0	6	6	1510	224	49	1783
34	Thoothukudi	0	3	3	2143	377	205	2725
35	Tiruppur	0	14	14	2080	426	511	3017
36	Vellore	0	0	0	2898	636	179	3713
37	Villupuram	0	4	4	1679	245	1178	3102
38	Virudhunagar	0	5	5	3135	528	607	4270
<b>TAMIL NADU</b>		<b>2</b>	<b>282</b>	<b>284</b>	<b>77916</b>	<b>15151</b>	<b>18973</b>	<b>112040</b>

**PPIUCD PERFORMANCE -2023-2024 (APRIL 2023 TO AUGUST 2023)**

DISTRICT	ELA	P.ELA	PERFORMANCE			RANK
			DURING AUG 2023	APR. 2023 TO AUG. 2023	% w.r.t. P.ELA	
Ranipet	1900	792	250	1031	130.2	1
Thiruvallur	9120	3800	1125	4668	122.8	2
Ramanathapuram	4640	1933	496	2274	117.6	3
Nagapattinam	2980	1242	314	1426	114.8	4
Namakkal	4490	1871	476	2132	114.0	5
Tiruppur	7330	3054	732	3428	112.2	6
Karur	5230	2179	501	2430	111.5	7
Thanjavur	16290	6788	1552	7417	109.3	8
Theni	7780	3242	715	3515	108.4	9
Dharmapuri	11000	4583	1031	4955	108.1	10
Kallakurichi	11630	4846	1166	5226	107.8	11
Coimbatore	8460	3525	770	3798	107.7	12
Ariyalur	4750	1979	425	2059	104.0	13
Madurai	15380	6408	1291	6587	102.8	14
Cuddalore	13000	5417	1202	5549	102.4	15
Thirupathur	6740	2808	580	2865	102.0	16
Kancheepuram	4640	1933	455	1950	100.9	17
Thoothukudi	9100	3792	747	3692	97.4	18
Salem	15020	6258	1226	6092	97.3	19
Perambalur	5260	2192	461	2120	96.7	20
Kanyakumari	4050	1688	296	1622	96.1	21
Sivagangai	8990	3746	705	3558	95.0	22
Pudukkottai	10880	4533	887	4267	94.1	23
Thiruvarur	6790	2829	539	2639	93.3	24
Erode	6970	2904	589	2685	92.5	25
Thiruvannamalai	16830	7013	1456	6464	92.2	26
Dindigul	13290	5538	1023	5067	91.5	27
Chengalpattu	11270	4696	1014	4288	91.3	28
Chennai	37900	15792	3100	14288	90.5	29
Myladudurai	5190	2163	411	1952	90.3	30
Virudhunagar	12090	5038	963	4496	89.3	31
Thiruchirapalli	16850	7021	1227	6209	88.4	32
Vellore	13370	5571	984	4779	85.8	33
Krishnagiri	12230	5096	893	4344	85.2	34
Thirunelveli	9650	4021	665	3423	85.1	35
Tenkasi	4210	1754	285	1458	83.1	36
The Nilgiris	2930	1221	208	1004	82.2	37
Villupuram	11770	4904	841	3895	79.4	38
<b>TAMIL NADU</b>	<b>370000</b>	<b>154167</b>	<b>31601</b>	<b>149652</b>	<b>97.1</b>	

**INTERVAL IUCD PERFORMANCE 2023-2024 (APRIL 2023 TO AUGUST 2023)**

DISTRICT	ELA	P.ELA	PERFORMANCE			RANK
			DURING AUG 2023	APR. 2023 TO AUG. 2023	% w.r.t. P.ELA	
Namakkal	1480	617	164	834	135.2	1
Erode	4690	1954	504	2303	117.9	2
Perambalur	480	200	41	198	99.0	3
Myladudurai	1370	571	30	499	87.4	4
Thiruchirapalli	3190	1329	202	1077	81.0	5
Dindigul	3500	1458	222	1175	80.6	6
Tiruppur	2800	1167	212	922	79.0	7
Kanyakumari	2550	1063	169	833	78.4	8
Salem	3250	1354	226	1051	77.6	9
Coimbatore	6580	2742	434	1965	71.7	10
Vellore	1840	767	129	510	66.5	11
Karur	1590	663	89	421	63.5	12
Ramanathapuram	4160	1733	216	1046	60.3	13
Chennai	14090	5871	647	3317	56.5	14
Theni	1610	671	66	377	56.2	15
Thanjavur	3910	1629	169	902	55.4	16
Tenkasi	590	246	25	131	53.3	17
Ariyalur	1310	546	47	289	52.9	18
Thirupathur	1480	617	42	322	52.2	19
Krishnagiri	3200	1333	148	686	51.5	20
Madurai	3640	1517	125	740	48.8	21
The Nilgiris	860	358	27	169	47.2	22
Thiruvannamalai	1490	621	43	275	44.3	23
Virudhunagar	2140	892	61	389	43.6	24
Nagapattinam	1590	663	48	273	41.2	25
Thiruvallur	1330	554	49	228	41.1	26
Ranipet	1130	471	17	191	40.6	27
Thoothukudi	2570	1071	89	401	37.4	28
Dharmapuri	2290	954	69	355	37.2	29
Thiruvarur	2670	1113	51	384	34.5	30
Chengalpattu	1860	775	54	266	34.3	31
Kallakurichi	1300	542	28	173	31.9	32
Pudukkottai	1500	625	31	197	31.5	33
Thirunelveli	2200	917	49	260	28.4	34
Cuddalore	3540	1475	97	409	27.7	35
Sivagangai	3050	1271	53	337	26.5	36
Kancheepuram	620	258	9	57	22.1	37
Villupuram	2550	1063	37	173	16.3	38
<b>TAMIL NADU</b>	<b>100000</b>	<b>41667</b>	<b>4719</b>	<b>24135</b>	<b>57.9</b>	



**TOTAL IUCD PERFORMANCE 2023-2024 (APRIL 2023 TO AUGUST 2023)**

DISTRICT	ELA	P.ELA	PERFORMANCE			RANK
			DURING AUG 2023	APR. 2023 TO AUG. 2023	% w.r.t. P.ELA	
Namakkal	5970	2488	640	2966	119.2	1
Thiruvallur	10450	4354	1174	4896	112.4	2
Tiruppur	10130	4221	944	4350	103.1	3
Erode	11660	4858	1093	4988	102.7	4
Karur	6820	2842	590	2851	100.3	5
Kallakurichi	12930	5388	1194	5399	100.2	6
Theni	9390	3913	781	3892	99.5	7
Thanjavur	20200	8417	1721	8319	98.8	8
Perambalur	5740	2392	502	2318	96.9	9
Ranipet	3030	1263	267	1222	96.8	10
Dharmapuri	13290	5538	1100	5310	95.9	11
Salem	18270	7613	1452	7143	93.8	12
Thirupathur	8220	3425	622	3187	93.1	13
Ariyalur	6060	2525	472	2348	93.0	14
Madurai	19020	7925	1416	7327	92.5	15
Coimbatore	15040	6267	1204	5763	92.0	16
Kancheepuram	5260	2192	464	2007	91.6	17
Ramanathapuram	8800	3667	712	3320	90.5	18
Myladudurai	6560	2733	441	2451	89.7	19
Kanyakumari	6600	2750	465	2455	89.3	20
Nagapattinam	4570	1904	362	1699	89.2	21
Dindigul	16790	6996	1245	6242	89.2	22
Thiruvannamalai	18320	7633	1499	6739	88.3	23
Thiruchirapalli	20040	8350	1429	7286	87.3	24
Pudukkottai	12380	5158	918	4464	86.5	25
Cuddalore	16540	6892	1299	5958	86.5	26
Thoothukudi	11670	4863	836	4093	84.2	27
Vellore	15210	6338	1113	5289	83.5	28
Chengalpattu	13130	5471	1068	4554	83.2	29
Virudhunagar	14230	5929	1024	4885	82.4	30
Chennai	51990	21663	3747	17605	81.3	31
Tenkasi	4800	2000	310	1589	79.5	32
Krishnagiri	15430	6429	1041	5030	78.2	33
Sivagangai	12040	5017	758	3895	77.6	34
Thiruvarur	9460	3942	590	3023	76.7	35
Thirunelveli	11850	4938	714	3683	74.6	36
The Nilgiris	3790	1579	235	1173	74.3	37
Villupuram	14320	5967	878	4068	68.2	38
<b>TAMIL NADU</b>	<b>470000</b>	<b>195833</b>	<b>36320</b>	<b>173787</b>	<b>88.7</b>	

<b>IUCD PERFORMANCE COMPARED WITH PREVIOUS YEAR ( APRIL 2023 TO AUGUST 2023)</b>										
<b>Sl. No</b>	<b>Name of the District</b>	<b>PPIUCD</b>			<b>INTERVAL IUCD</b>			<b>TOTAL IUCD</b>		
		<b>APR'23 TO AUG'23</b>	<b>APR'22 TO AUG'22</b>	<b>Inc / Dec</b>	<b>APR'23 TO AUG'23</b>	<b>APR'22 TO AUG'22</b>	<b>Inc / Dec</b>	<b>APR'23 TO AUG'23</b>	<b>APR'22 TO AUG'22</b>	<b>Inc / Dec</b>
1	Thiruvallur	4668	3969	<b>699</b>	228	217	<b>11</b>	4896	4186	<b>710</b>
2	Theni	3515	3030	<b>485</b>	377	360	<b>17</b>	3892	3390	<b>502</b>
3	Villupuram	3895	3447	<b>448</b>	173	177	<b>-4</b>	4068	3624	<b>444</b>
4	Kallakurichi	5226	4834	<b>392</b>	173	149	<b>24</b>	5399	4983	<b>416</b>
5	Erode	2685	2705	<b>-20</b>	2303	1889	<b>414</b>	4988	4594	<b>394</b>
6	Cuddalore	5549	5466	<b>83</b>	409	292	<b>117</b>	5958	5758	<b>200</b>
7	Kancheepuram	1950	1751	<b>199</b>	57	60	<b>-3</b>	2007	1811	<b>196</b>
8	Myladudurai	1952	2083	<b>-131</b>	499	206	<b>293</b>	2451	2289	<b>162</b>
9	Thanjavur	7417	7351	<b>66</b>	902	826	<b>76</b>	8319	8177	<b>142</b>
10	Nagapattinam	1426	1290	<b>136</b>	273	306	<b>-33</b>	1699	1596	<b>103</b>
11	Chengalpattu	4288	4167	<b>121</b>	266	286	<b>-20</b>	4554	4453	<b>101</b>
12	Madurai	6587	6246	<b>341</b>	740	1028	<b>-288</b>	7327	7274	<b>53</b>
13	Ranipet	1031	1022	<b>9</b>	191	157	<b>34</b>	1222	1179	<b>43</b>
14	Ariyalur	2059	2077	<b>-18</b>	289	262	<b>27</b>	2348	2339	<b>9</b>
15	Ramanathapuram	2274	2141	<b>133</b>	1046	1184	<b>-138</b>	3320	3325	<b>-5</b>
16	Krishnagiri	4344	4318	<b>26</b>	686	731	<b>-45</b>	5030	5049	<b>-19</b>
17	Karur	2430	2392	<b>38</b>	421	489	<b>-68</b>	2851	2881	<b>-30</b>
18	Tiruppur	3428	3393	<b>35</b>	922	1006	<b>-84</b>	4350	4399	<b>-49</b>
19	Thiruchirapalli	6209	6485	<b>-276</b>	1077	905	<b>172</b>	7286	7390	<b>-104</b>
20	Thiruvarur	2639	2611	<b>28</b>	384	518	<b>-134</b>	3023	3129	<b>-106</b>
21	The Nilgiris	1004	1099	<b>-95</b>	169	192	<b>-23</b>	1173	1291	<b>-118</b>
22	Namakkal	2132	2283	<b>-151</b>	834	816	<b>18</b>	2966	3099	<b>-133</b>
23	Dharmapuri	4955	5064	<b>-109</b>	355	408	<b>-53</b>	5310	5472	<b>-162</b>
24	Thirupathur	2865	2897	<b>-32</b>	322	501	<b>-179</b>	3187	3398	<b>-211</b>
25	Coimbatore	3798	3931	<b>-133</b>	1965	2043	<b>-78</b>	5763	5974	<b>-211</b>
26	Tenkasi	1458	1695	<b>-237</b>	131	136	<b>-5</b>	1589	1831	<b>-242</b>
27	Perambalur	2120	2348	<b>-228</b>	198	234	<b>-36</b>	2318	2582	<b>-264</b>
28	Thiruvannamalai	6464	6806	<b>-342</b>	275	199	<b>76</b>	6739	7005	<b>-266</b>
29	Thoothukudi	3692	3866	<b>-174</b>	401	521	<b>-120</b>	4093	4387	<b>-294</b>
30	Virudhunagar	4496	4904	<b>-408</b>	389	365	<b>24</b>	4885	5269	<b>-384</b>
31	Kanyakumari	1622	1804	<b>-182</b>	833	1055	<b>-222</b>	2455	2859	<b>-404</b>
32	Dindigul	5067	5408	<b>-341</b>	1175	1241	<b>-66</b>	6242	6649	<b>-407</b>
33	Pudukkottai	4267	4648	<b>-381</b>	197	261	<b>-64</b>	4464	4909	<b>-445</b>
34	Thirunelveli	3423	3737	<b>-314</b>	260	505	<b>-245</b>	3683	4242	<b>-559</b>
35	Sivagangai	3558	3853	<b>-295</b>	337	682	<b>-345</b>	3895	4535	<b>-640</b>
36	Vellore	4779	5688	<b>-909</b>	510	476	<b>34</b>	5289	6164	<b>-875</b>
37	Salem	6092	7319	<b>-1227</b>	1051	1036	<b>15</b>	7143	8355	<b>-1212</b>
38	Chennai	14288	15762	<b>-1474</b>	3317	3785	<b>-468</b>	17605	19547	<b>-1942</b>
	<b>TAMIL NADU</b>	<b>149652</b>	<b>153890</b>	<b>-4238</b>	<b>24135</b>	<b>25504</b>	<b>-1369</b>	<b>173787</b>	<b>179394</b>	<b>-5607</b>

**C.C. PERFORMANCE 2023-2024 ( APRIL 2023 TO AUGUST 2023)**

Sl. No.	Name of the District	Expected Level of Achievement	NIRODH Pieces		C.C. Users	% of Performance to ELA
			DURING AUGUST 2023	APR. 2023 TO AUG. 2023	APR. 2023 TO AUG. 2023	
1	Thoothukudi	2710	8818	42977	1433	52.9
2	Perambalur	2350	6148	35760	1192	50.7
3	Ariyalur	3120	8630	46115	1537	49.3
4	Dharmapuri	3550	8320	47585	1586	44.7
5	Coimbatore	9920	23826	121836	4061	40.9
6	Villupuram	10620	25710	115558	3852	36.3
7	Erode	8490	18076	90386	3013	35.5
8	Namakkal	7890	15955	80690	2690	34.1
9	Nagapattinam	3280	6696	32084	1069	32.6
10	Thiruvannamalai	7440	15239	68869	2296	30.9
11	Thirunelveli	3360	5081	30683	1023	30.4
12	Sivagangai	5610	10962	49811	1660	29.6
13	Tiruppur	7010	10167	62158	2072	29.6
14	Tenkasi	2000	3762	17650	588	29.4
15	Thiruvallur	6660	12230	56730	1891	28.4
16	Krishnagiri	8030	13503	62449	2082	25.9
17	Thirupathur	4510	7055	34827	1161	25.7
18	The Nilgiris	5170	8330	39000	1300	25.1
19	Chennai	36150	62895	266946	8898	24.6
20	Salem	15120	25535	109535	3651	24.1
21	Madurai	8920	14880	61921	2064	23.1
22	Kanyakumari	4890	6971	33530	1118	22.9
23	Vellore	5690	7581	38757	1292	22.7
24	Thanjavur	8600	11048	57512	1917	22.3
25	Karur	4130	7190	27255	909	22.0
26	Ranipet	5250	6379	33351	1112	21.2
27	Dindigul	15230	19449	96099	3203	21.0
28	Pudukkottai	8780	11766	54931	1831	20.9
29	Cuddalore	18530	23080	112713	3757	20.3
30	Kallakurichi	8450	13002	49891	1663	19.7
31	Kancheepuram	4770	6470	27580	919	19.3
32	Theni	4870	4760	25608	854	17.5
33	Thiruchirapalli	6780	7652	34101	1137	16.8
34	Chengalpattu	7840	7004	37426	1248	15.9
35	Virudhunagar	10860	11073	49725	1658	15.3
36	Thiruvarur	9600	7621	39413	1314	13.7
37	Ramanathapuram	10840	10380	42134	1404	13.0
38	Myladudurai	2980	3319	10958	365	12.2
	<b>TAMIL NADU</b>	<b>300000</b>	<b>476563</b>	<b>2244554</b>	<b>74820</b>	<b>24.9</b>

**ORAL PILLS PERFORMANCE 2023-2024 ( APRIL 2023 TO AUGUST 2023)**

Sl. No	Name of the District	Expected Level of Achievement	O.P. Cycles		O.P. Users	% of Performance to ELA
			DURING AUGUST 2023	APR. 2023 TO AUG. 2023	APR. 2023 TO AUG. 2023	
1	Dharmapuri	1980	27	2798	517	26.1
2	Ariyalur	1160	43	1631	301	25.9
3	Pudukkottai	3600	541	4212	778	21.6
4	Cuddalore	6200	2211	6096	1125	18.1
5	Dindigul	6860	3897	6144	1134	16.5
6	Sivagangai	7160	122	5864	1083	15.1
7	Erode	5970	631	4393	811	13.6
8	Villupuram	4100	348	2881	532	13.0
9	Theni	2280	229	1572	290	12.7
10	The Nilgiris	2650	127	1705	315	11.9
11	Vellore	3220	346	2053	379	11.8
12	Thirunelveli	3060	182	1853	342	11.2
13	Thiruvannamalai	6150	309	3314	612	10.0
14	Virudhunagar	5980	177	3107	574	9.6
15	Thiruchirapalli	6030	141	2986	551	9.1
16	Nagapattinam	2560	122	1162	215	8.4
17	Thirupathur	3720	193	1687	311	8.4
18	Karur	4980	117	2119	391	7.9
19	Chennai	22690	1394	9383	1732	7.6
20	Thoothukudi	4910	210	1862	344	7.0
21	Krishnagiri	4230	207	1581	292	6.9
22	Kancheepuram	2940	349	1088	201	6.8
23	Tiruppur	5830	282	2138	395	6.8
24	Madurai	4820	360	1741	321	6.7
25	Coimbatore	10860	566	3657	675	6.2
26	Tenkasi	1120	40	339	63	5.6
27	Ranipet	2440	59	706	130	5.3
28	Kanyakumari	4390	177	1218	225	5.1
29	Thiruvallur	4260	134	1162	215	5.0
30	Thiruvarur	7040	307	1922	355	5.0
31	Myladudurai	4790	243	1292	239	5.0
32	Perambalur	2150	79	570	105	4.9
33	Thanjavur	7960	522	2046	378	4.7
34	Chengalpattu	5180	133	1019	188	3.6
35	Salem	10460	408	1915	354	3.4
36	Namakkal	5350	78	701	129	2.4
37	Kallakurichi	4520	77	556	103	2.3
38	Ramanathapuram	6400	415	679	125	2.0
	<b>TAMIL NADU</b>	<b>200000</b>	<b>15803</b>	<b>91152</b>	<b>16830</b>	<b>8.4</b>

**CHHAYA AND E-PILLS PERFORMANCE 2023-2024  
( APRIL 2023 TO AUGUST 2023)**

Sl. No.	District	CHHAYA Centchroman (Weekly) Pills		Emergency - Pills	
		DURING AUGUST 2023	APR. 2023 TO AUG. 2023	DURING AUGUST 2023	APR. 2023 TO AUG. 2023
1	Ariyalur	46	197	7	29
2	Chengalpattu	188	683	23	281
3	Chennai	410	2863	163	1096
4	Coimbatore	364	1627	193	654
5	Cuddalore	496	2177	349	538
6	Dharmapuri	214	713	35	308
7	Dindigul	207	1248	50	294
8	Erode	772	3764	62	528
9	Kallakurichi	181	961	55	403
10	Kancheepuram	130	702	148	330
11	Kanyakumari	79	482	24	119
12	Karur	31	363	4	246
13	Krishnagiri	126	743	88	528
14	Madurai	803	2639	110	506
15	Myladudurai	96	598	23	181
16	Nagapattinam	143	868	39	222
17	Namakkal	260	778	93	396
18	Perambalur	48	344	1	18
19	Pudukkottai	153	805	40	297
20	Ramanathapuram	154	911	28	284
21	Ranipet	87	505	17	210
22	Salem	696	2316	66	335
23	Sivagangai	304	1481	35	727
24	Tenkasi	54	176	13	136
25	Thanjavur	376	1115	143	426
26	The Nilgiris	115	436	21	165
27	Theni	201	791	44	278
28	Thiruchirapalli	421	1543	48	469
29	Thirunelveli	72	358	22	158
30	Thirupathur	333	1505	31	312
31	Thiruvallur	150	656	20	210
32	Thiruvannamalai	462	2383	44	1207
33	Thiruvarur	226	898	71	354
34	Thoothukudi	289	1113	27	276
35	Tiruppur	273	1475	69	285
36	Vellore	214	1072	62	470
37	Villupuram	619	2819	137	1304
38	Virudhunagar	182	1057	40	379
	<b>TAMIL NADU</b>	<b>9975</b>	<b>45165</b>	<b>2445</b>	<b>14959</b>

**DISTRICT WISE ANTARA PERFORMANCE 2023-2024 ( APRIL 2023 TO AUGUST 2023)**

Sl. No.	District	During August 2023					April 2023 to August 2023				
		No. of 1st Dose	No. of 2nd Dose	No. of 3rd Dose	No. of 4th Dose	Total Antara	No. of 1st Dose	No. of 2nd Dose	No. of 3rd Dose	No. of 4th Dose	Total Antara
1	Ariyalur	28	12	6	1	<b>47</b>	141	66	32	13	<b>252</b>
2	Chengalpattu	48	20	7	3	<b>78</b>	224	75	26	19	<b>344</b>
3	Chennai	255	58	24	7	<b>344</b>	1543	288	135	76	<b>2042</b>
4	Coimbatore	132	52	20	26	<b>230</b>	646	251	104	101	<b>1102</b>
5	Cuddalore	187	104	73	58	<b>422</b>	682	231	117	84	<b>1114</b>
6	Dharmapuri	96	27	11	10	<b>144</b>	493	126	50	38	<b>707</b>
7	Dindigul	173	39	21	9	<b>242</b>	974	235	88	54	<b>1351</b>
8	Erode	166	75	28	35	<b>304</b>	741	285	146	131	<b>1303</b>
9	Kallakurichi	82	50	25	11	<b>168</b>	452	277	117	75	<b>921</b>
10	Kancheepuram	33	8	3	1	<b>45</b>	162	44	14	24	<b>244</b>
11	Kanyakumari	18	30	8	0	<b>56</b>	250	66	24	14	<b>354</b>
12	Karur	39	15	6	5	<b>65</b>	160	67	34	34	<b>295</b>
13	Krishnagiri	98	49	18	7	<b>172</b>	419	201	101	81	<b>802</b>
14	Madurai	109	47	29	20	<b>205</b>	631	208	133	68	<b>1040</b>
15	Myladudurai	41	13	8	3	<b>65</b>	195	60	25	15	<b>295</b>
16	Nagapattinam	71	19	13	15	<b>118</b>	322	141	84	96	<b>643</b>
17	Namakkal	71	22	12	7	<b>112</b>	367	111	71	66	<b>615</b>
18	Perambalur	20	9	9	3	<b>41</b>	173	76	21	13	<b>283</b>
19	Pudukkottai	80	13	6	6	<b>105</b>	345	64	28	30	<b>467</b>
20	Ramanathapuram	61	32	17	11	<b>121</b>	305	124	53	31	<b>513</b>
21	Ranipet	22	4	4	5	<b>35</b>	91	33	27	18	<b>169</b>
22	Salem	124	66	34	22	<b>246</b>	655	341	163	92	<b>1251</b>
23	Sivagangai	72	19	8	7	<b>106</b>	367	130	53	57	<b>607</b>
24	Tenkasi	16	10	6	2	<b>34</b>	105	52	19	17	<b>193</b>
25	Thanjavur	105	41	20	14	<b>180</b>	615	179	104	64	<b>962</b>
26	The Nilgiris	57	33	4	13	<b>107</b>	258	100	56	85	<b>499</b>
27	Theni	90	31	8	7	<b>136</b>	349	94	40	28	<b>511</b>
28	Thiruchirapalli	80	25	9	18	<b>132</b>	537	143	69	70	<b>819</b>
29	Thirunelveli	36	16	11	8	<b>71</b>	232	80	51	43	<b>406</b>
30	Thirupathur	40	23	12	14	<b>89</b>	237	110	54	57	<b>458</b>
31	Thiruvallur	117	26	11	5	<b>159</b>	514	145	40	22	<b>721</b>
32	Thiruvannamalai	144	57	31	18	<b>250</b>	638	257	147	126	<b>1168</b>
33	Thiruvarur	52	24	4	12	<b>92</b>	289	93	35	35	<b>452</b>
34	Thoothukudi	40	17	5	10	<b>72</b>	218	85	37	42	<b>382</b>
35	Tiruppur	139	53	20	19	<b>231</b>	598	201	103	81	<b>983</b>
36	Vellore	57	27	19	15	<b>118</b>	289	131	76	81	<b>577</b>
37	Villupuram	158	60	47	36	<b>301</b>	693	308	194	209	<b>1404</b>
38	Virudhunagar	130	47	14	12	<b>203</b>	674	176	53	50	<b>953</b>
	<b>TAMIL NADU</b>	<b>3287</b>	<b>1273</b>	<b>611</b>	<b>475</b>	<b>5646</b>	<b>16584</b>	<b>5654</b>	<b>2724</b>	<b>2240</b>	<b>27202</b>

**STERILISATION, PPIUCD PERFORMANCE IN MEDICAL COLLEGE HOSPITAL 2023-24  
( APRIL 2023 TO AUGUST 2023)**

Sl. No	Name of Medical College Hospital	Sterilisation			PPIUCD		
		2023-24	2022-23	Inc./Dec.	2023-24	2022-23	Inc./Dec.
1	Ariyalur	400	459	-59	953	895	58
2	Kilpauk, Chennai	417	532	-115	1944	2189	-245
3	KGH, Chennai	652	746	-94	2344	2355	-11
4	R.S.R.M. Chennai	982	1010	-28	3659	3624	35
5	IOG Chennai	1376	1133	243	4276	4880	-604
6	Chengalpattu	1137	1092	45	2985	2985	0
7	Coimbatore ESI	105	126	-21	139	123	16
8	Coimbatore	843	812	31	1940	2100	-160
9	Cuddalore	570	346	224	1189	823	366
10	Dharmapuri	888	902	-14	2828	3546	-718
11	Dindigul	914	837	77	3025	3257	-232
12	IRT Perundurai	161	156	5	374	313	61
13	Kallakurichi	756	733	23	3213	2999	214
14	Nagercoil	444	460	-16	658	726	-68
15	Karur	366	366	0	1306	1367	-61
16	Krishnagiri	628	726	-98	1894	1774	120
17	Rajaji, Madurai	1229	1388	-159	3592	3373	219
18	Nagapattinam	475	472	3	1158	1014	144
19	Namakkal	292	289	3	834	925	-91
20	Pudukkottai	682	692	-10	2569	2570	-1
21	Ramanathapuram	607	647	-40	1382	1197	185
22	M.K.M.C, Salem	1189	962	227	2529	3374	-845
23	Sivagangai	456	446	10	1857	1726	131
24	R.M, Thanjavur	1328	649	679	4401	4441	-40
25	Ooty	331	431	-100	676	690	-14
26	Theni	636	474	162	2374	2144	230
27	M.G.M,Trichy	926	1012	-86	3397	3644	-247
28	Tirunelveli	669	618	51	2280	2646	-366
29	Tiruvallur	927	736	191	2839	2222	617
30	Tiruvannamalai	1338	1172	166	4371	3913	458
31	Thiruvarur	659	547	112	1202	1149	53
32	Thoothukudi	647	636	11	1874	1997	-123
33	Tiruppur	831	716	115	2130	2207	-77
34	Vellore	1082	954	128	3293	3676	-383
35	Villupuram	631	770	-139	2094	1801	293
36	Virudhunagar	489	301	188	1273	1284	-11
	<b>TOTAL</b>	<b>26063</b>	<b>24348</b>	<b>1715</b>	<b>78852</b>	<b>79949</b>	<b>-1097</b>

**TECHNIQUE-WISE MTP PERFORMANCE 2023-24 (APRIL 2023 TO AUGUST 2023)**

Sl. No.	Name of the District	MTP Performance (APRIL 2023 TO AUGUST 2023)					MTP Performance 2022-23 (APRIL 2022 to AUGUST 2022)	Inc./ Dec.
		MMA	MVA	EVA	Other Technique	Total		
1	Coimbatore	1516	504	229	331	2580	1776	804
2	Chengalpattu	575	290	92	302	1259	732	527
3	Kallakurichi	415	509	0	295	1219	820	399
4	Chennai	769	962	44	1391	3166	2832	334
5	Tiruppur	891	378	57	342	1668	1335	333
6	Villupuram	698	594	0	83	1375	1123	252
7	Cuddalore	777	420	51	217	1465	1267	198
8	Krishnagiri	528	361	0	377	1266	1117	149
9	Thiruvallur	336	471	26	155	988	855	133
10	Thoothukudi	339	311	0	261	911	803	108
11	Theni	280	210	0	69	559	459	100
12	Thiruvannamalai	962	420	0	197	1579	1480	99
13	Ramanathapuram	255	157	0	372	784	712	72
14	Virudhunagar	689	376	0	186	1251	1184	67
15	Karur	508	191	0	112	811	746	65
16	Thiruchirapalli	749	546	0	660	1955	1891	64
17	Thirupathur	178	299	11	55	543	479	64
18	Kanyakumari	272	46	0	130	448	401	47
19	Pudukkottai	243	219	0	214	676	630	46
20	Erode	1301	308	13	413	2035	1991	44
21	Dindigul	482	179	0	588	1249	1206	43
22	Myladudurai	337	155	0	53	545	504	41
23	Kancheepuram	189	112	2	60	363	328	35
24	Ranipet	110	133	3	82	328	294	34
25	Vellore	253	385	7	136	781	773	8
26	Thiruvarur	512	141	0	184	837	873	-36
27	Nagapattinam	424	132	0	35	591	634	-43
28	Dharmapuri	464	396	26	304	1190	1238	-48
29	Thanjavur	483	379	0	348	1210	1310	-100
30	The Nilgiris	190	72	0	52	314	417	-103
31	Perambalur	384	115	0	167	666	770	-104
32	Thirunelveli	135	290	0	301	726	831	-105
33	Namakkal	508	386	0	294	1188	1335	-147
34	Tenkasi	331	13	0	124	468	647	-179
35	Ariyalur	213	134	0	144	491	709	-218
36	Salem	1183	1044	57	435	2719	2958	-239
37	Sivagangai	306	24	0	130	460	752	-292
38	Madurai	486	436	0	219	1141	1554	-413
<b>TAMIL NADU</b>		<b>19271</b>	<b>12098</b>	<b>618</b>	<b>9818</b>	<b>41805</b>	<b>39766</b>	<b>2039</b>



**POST ABORTION CONTRACEPTIVE 2023-24 (APRIL 2023 TO AUGUST 2023)**

Sl. No.	District	MTP PERFORMANCE(APRIL 2023 TO AUGUST 2023)							
		TAT / Mini Lap	Lap.	PAIUCD	OCP/ Weekly Pills(Chhaya)	Condoms	Antara (Injectable)	Plain MTP	Total
1	Chennai	218	496	139	391	90	189	1643	3166
2	Salem	631	398	139	438	146	70	897	2719
3	Coimbatore	171	164	123	424	98	122	1478	2580
4	Erode	178	95	155	365	114	72	1056	2035
5	Thiruchirapalli	160	320	77	319	84	3	992	1955
6	Tiruppur	139	209	99	47	30	54	1090	1668
7	Thiruvannamalai	260	76	101	250	13	136	743	1579
8	Cuddalore	205	258	53	58	9	63	819	1465
9	Villupuram	93	368	27	61	24	29	773	1375
10	Krishnagiri	161	62	90	82	0	46	825	1266
11	Chengalpattu	141	144	30	154	19	19	752	1259
12	Virudhunagar	193	53	18	21	0	52	914	1251
13	Dindigul	63	84	69	155	33	206	639	1249
14	Kallakurichi	233	237	73	33	6	13	624	1219
15	Thanjavur	78	235	82	139	64	87	525	1210
16	Dharmapuri	236	199	18	119	0	12	606	1190
17	Namakkal	223	94	100	158	118	92	403	1188
18	Madurai	234	40	12	110	307	25	413	1141
19	Thiruvallur	163	210	81	48	0	83	403	988
20	Thoothukudi	123	40	13	36	16	17	666	911
21	Thiruvarur	75	14	49	207	8	88	396	837
22	Karur	85	46	25	46	38	25	546	811
23	Ramanathapuram	63	34	1	71	16	7	592	784
24	Vellore	142	16	22	114	60	66	361	781
25	Thirunelveli	36	36	12	197	4	8	433	726
26	Pudukkottai	95	24	25	75	62	42	353	676
27	Perambalur	112	47	40	15	3	13	436	666
28	Nagapattinam	55	1	15	110	0	177	233	591
29	Theni	99	65	14	117	25	122	117	559
30	Myladudurai	51	17	7	52	4	89	325	545
31	Thirupathur	70	0	17	172	7	23	254	543
32	Ariyalur	92	29	24	54	0	15	277	491
33	Tenkasi	23	75	11	9	2	3	345	468
34	Sivagangai	58	35	22	4	0	17	324	460
35	Kanyakumari	37	74	27	34	4	8	264	448
36	Kancheepuram	56	47	5	37	0	37	181	363
37	Ranipet	48	2	11	58	15	6	188	328
38	The Nilgiris	41	22	28	31	53	19	120	314
<b>TAMIL NADU</b>		<b>5141</b>	<b>4366</b>	<b>1854</b>	<b>4811</b>	<b>1472</b>	<b>2155</b>	<b>22006</b>	<b>41805</b>
<b>%</b>		<b>12.3</b>	<b>10.4</b>	<b>4.4</b>	<b>11.5</b>	<b>3.5</b>	<b>5.2</b>	<b>52.6</b>	<b>100.0</b>

**MTP PERFORMANCE BY DURATION OF PREGNANCY - 2023-24 (APRIL 2023 TO AUGUST 2023)**

Sl. No	District	1ST TRIMESTER (upto 12 weeks)			2ND TRIMESTER						Total MTP	% in Govt. facilities	% in Pvt. Facilities	
		Govt	Private	Total	12 to 20 weeks	20 to 24 weeks	Beyond 24 weeks	12 to 20 weeks	20 to 24 weeks	Beyond 24 weeks				Total
1	Tenkasi	70	385	455	3	0	0	10	0	0	13	468	15.6	84.4
2	Perambalur	158	500	658	0	0	0	8	0	0	8	666	23.7	76.3
3	Chengalpattu	262	854	1116	30	7	0	78	26	2	143	1259	23.7	76.3
4	Virudhunagar	256	868	1124	44	9	0	62	12	0	127	1251	24.7	75.3
5	Thoothukudi	207	654	861	18	2	0	26	4	0	50	911	24.9	75.1
6	Erode	431	1375	1806	58	16	4	106	45	0	229	2035	25.0	75.0
7	Thirunelveli	173	491	664	24	2	0	36	0	0	62	726	27.4	72.6
8	Tiruppur	401	1175	1576	59	0	0	33	0	0	92	1668	27.6	72.4
9	Coimbatore	620	1582	2202	107	0	0	207	64	0	378	2580	28.2	71.8
10	Kanyakumari	123	292	415	3	2	0	22	6	0	33	448	28.6	71.4
11	Dharmapuri	278	747	1025	42	18	3	67	34	1	165	1190	28.7	71.3
12	Karur	236	541	777	2	1	0	25	6	0	34	811	29.5	70.5
13	Ranipet	106	203	309	0	0	0	19	0	0	19	328	32.3	67.7
14	Sivagangai	116	301	417	24	9	0	9	1	0	43	460	32.4	67.6
15	Krishnagiri	363	807	1170	59	0	0	35	2	0	96	1266	33.3	66.7
16	Salem	919	1525	2444	67	29	0	114	65	0	275	2719	37.3	62.7
17	Chennai	901	1692	2593	208	118	3	218	26	0	573	3166	38.9	61.1
18	Thiruvarur	284	480	764	49	1	0	15	8	0	73	837	39.9	60.1
19	Myladudurai	205	305	510	21	0	0	13	1	0	35	545	41.5	58.5
20	Namakkal	442	571	1013	33	24	0	88	30	0	175	1188	42.0	58.0
21	Ariyalur	175	277	452	34	3	0	2	0	0	39	491	43.2	56.8
22	The Nilgiris	131	165	296	9	0	0	9	0	0	18	314	44.6	55.4
23	Dindigul	516	653	1169	33	13	0	25	9	0	80	1249	45.0	55.0
24	Thiruchirapalli	710	970	1680	112	81	1	70	11	0	275	1955	46.2	53.8
25	Cuddalore	572	761	1333	117	0	0	15	0	0	132	1465	47.0	53.0
26	Ramanathapuram	333	355	688	43	0	0	48	4	1	96	784	48.0	52.0
27	Kancheepuram	168	150	318	8	0	0	27	10	0	45	363	48.5	51.5
28	Pudukkottai	283	312	595	35	10	0	31	5	0	81	676	48.5	51.5
29	Vellore	324	271	595	55	2	0	72	57	0	186	781	48.8	51.2
30	Thiruvallur	444	420	864	53	5	0	58	8	0	124	988	50.8	49.2
31	Kallakurichi	547	579	1126	68	8	0	17	0	0	93	1219	51.1	48.9
32	Villupuram	658	650	1308	50	8	0	8	1	0	67	1375	52.1	47.9
33	Thanjavur	564	466	1030	67	12	0	64	37	0	180	1210	53.1	46.9
34	Thirupathur	298	242	540	0	0	0	3	0	0	3	543	54.9	45.1
35	Thiruvannamalai	776	659	1435	74	36	1	21	12	0	144	1579	56.2	43.8
36	Nagapattinam	305	246	551	31	0	0	9	0	0	40	591	56.9	43.1
37	Theni	301	202	503	36	17	0	3	0	0	56	559	63.3	36.7
38	Madurai	641	331	972	125	40	0	0	4	0	169	1141	70.6	29.4
<b>TAMII NADU</b>		<b>14297</b>	<b>23057</b>	<b>37354</b>	<b>1801</b>	<b>473</b>	<b>12</b>	<b>1673</b>	<b>488</b>	<b>4</b>	<b>4451</b>	<b>41805</b>	<b>39.7</b>	<b>60.3</b>
<b>%</b>		<b>38.3</b>	<b>61.7</b>		<b>51.4</b>			<b>48.6</b>						

**COVERAGE OF DELIVERIES IN MCH, GH & GPHC WITH PRIMI CHILD  
(APRIL 2023 TO AUGUST 2023)**

<b>SL. No</b>	<b>Name of the District</b>	<b>Total Deliveries</b>	<b>Ster.</b>	<b>% of Ster.</b>	<b>PPIUCD</b>	<b>% of PPIUCD</b>	<b>Total Coverage</b>	<b>% of Total Cov.</b>
1	MAYILADUTHURAI	1657	0	0.0	1651	99.6	1651	99.6
2	VILLUPURAM	2218	0	0.0	2183	98.4	2183	98.4
3	NAGAPATTINAM	1124	1	0.1	1093	97.2	1094	97.3
4	THANJAVUR	4874	1	0.0	4720	96.8	4721	96.9
5	THIRUVARUR	2183	2	0.1	2112	96.7	2114	96.8
6	THIRUVANAMALAI	3707	0	0.0	3574	96.4	3574	96.4
7	KANCHEEPURAM	1502	0	0.0	1448	96.4	1448	96.4
8	THIRUVALLUR	2745	0	0.0	2627	95.7	2627	95.7
9	PERAMBALUR	1010	0	0.0	966	95.6	966	95.6
10	SIVAGANGAI	2407	0	0.0	2296	95.4	2296	95.4
11	KALLAKURICHI	2840	0	0.0	2700	95.1	2700	95.1
12	DINDIGUL	2908	0	0.0	2756	94.8	2756	94.8
13	VIRUDHUNAGAR	3793	0	0.0	3580	94.4	3580	94.4
14	PUDUKKOTTAI	2770	0	0.0	2610	94.2	2610	94.2
15	KARUR	1576	1	0.1	1478	93.8	1479	93.8
16	ARIYALUR	1299	0	0.0	1219	93.8	1219	93.8
17	DHARMAPURI	2670	1	0.0	2484	93.0	2485	93.1
18	KRISHNAGIRI	2692	5	0.2	2467	91.6	2472	91.8
19	KANNIYAKUMARI	1477	2	0.1	1354	91.7	1356	91.8
20	TRICHY	4088	1	0.0	3749	91.7	3750	91.7
21	VELLORE	3082	2	0.1	2821	91.5	2823	91.6
22	ERODE	1909	0	0.0	1734	90.8	1734	90.8
23	TIRUNELVELI	2436	1	0.0	2196	90.1	2197	90.2
24	THIRUPATHUR	1949	0	0.0	1756	90.1	1756	90.1
25	THIRUPPUR	2490	5	0.2	2233	89.7	2238	89.9
26	THOOTHUKUDI	2774	0	0.0	2485	89.6	2485	89.6
27	CUDDALORE	3921	0	0.0	3494	89.1	3494	89.1
28	TENKASI	1238	0	0.0	1095	88.4	1095	88.4
29	RAMANATHAPURAM	1819	1	0.1	1595	87.7	1596	87.7
30	CHENNAI	11250	2	0.0	9856	87.6	9858	87.6
31	MADURAI	5580	5	0.1	4756	85.2	4761	85.3
32	COIMBATORE	2954	2	0.1	2506	84.8	2508	84.9
33	THE NILGIRIS	752	0	0.0	629	83.6	629	83.6
34	THENI	2938	0	0.0	2435	82.9	2435	82.9
35	NAMAKKAL	1608	0	0.0	1314	81.7	1314	81.7
36	CHENGALPATTU	3459	1	0.0	2727	78.8	2728	78.9
37	SALEM	4188	2	0.0	3240	77.4	3242	77.4
38	RANIPET	841	0	0.0	631	75.0	631	75.0
<b>STATE TOTAL</b>		<b>104728</b>	<b>35</b>	<b>0.0</b>	<b>94570</b>	<b>90.3</b>	<b>94605</b>	<b>90.3</b>

**COVERAGE OF DELIVERIES IN MCH, GH & GPHC WITH 2 AND ABOVE CHILDREN  
( APRIL 2023 TO AUGUST 2023)**

<b>SL. No</b>	<b>Name of the District</b>	<b>Total Deliveries</b>	<b>Ster.</b>	<b>% of Ster.</b>	<b>PPIUCD</b>	<b>% of PPIUCD</b>	<b>Total Coverage</b>	<b>% of Total Cov.</b>
1	NAGAPATTINAM	813	500	61.5	291	35.8	791	97.3
2	VILLUPURAM	3135	1435	45.8	1613	51.5	3048	97.2
3	MAYILADUTHURAI	1012	771	76.2	210	20.8	981	96.9
4	THANJAVUR	4330	1877	43.3	2299	53.1	4176	96.4
5	THIRUVANAMALAI	4830	1932	40.0	2698	55.9	4630	95.9
6	DINDIGUL	3364	1120	33.3	2093	62.2	3213	95.5
7	PERAMBALUR	1104	347	31.4	706	63.9	1053	95.4
8	KARUR	1558	627	40.2	858	55.1	1485	95.3
9	SIVAGANGAI	2155	965	44.8	1081	50.2	2046	94.9
10	KALLAKURICHI	3419	1004	29.4	2235	65.4	3239	94.7
11	THIRUVARUR	1720	1140	66.3	477	27.7	1617	94.0
12	PUDUKKOTTAI	2687	1084	40.3	1433	53.3	2517	93.7
13	ARIYALUR	1427	556	39.0	778	54.5	1334	93.5
14	KANNIYAKUMARI	1505	1145	76.1	255	16.9	1400	93.0
15	THOOTHUKUDI	2625	1257	47.9	1140	43.4	2397	91.3
16	VIRUDHUNAGAR	3304	2141	64.8	876	26.5	3017	91.3
17	DHARMAPURI	3658	1174	32.1	2164	59.2	3338	91.3
18	VELLORE	3821	1494	39.1	1974	51.7	3468	90.8
19	CHENNAI	9703	4376	45.1	4403	45.4	8779	90.5
20	THIRUVALLUR	3321	1184	35.7	1804	54.3	2988	90.0
21	SALEM	4956	1729	34.9	2700	54.5	4429	89.4
22	ERODE	1744	1111	63.7	443	25.4	1554	89.1
23	RAMANATHAPURAM	1828	948	51.9	678	37.1	1626	88.9
24	NAMAKKAL	1688	816	48.3	675	40.0	1491	88.3
25	THE NILGIRIS	756	324	42.9	343	45.4	667	88.2
26	THIRUPPUR	2254	986	43.7	1002	44.5	1988	88.2
27	KANCHEEPURAM	1548	869	56.1	493	31.8	1362	88.0
28	THENI	2552	1213	47.5	1009	39.5	2222	87.1
29	KRISHNAGIRI	3639	1376	37.8	1786	49.1	3162	86.9
30	COIMBATORE	3026	1370	45.3	1252	41.4	2622	86.6
31	TIRUNELVELI	2420	870	36.0	1220	50.4	2090	86.4
32	TRICHY	4321	1255	29.0	2462	57.0	3717	86.0
33	CHENGALPATTU	3229	1321	40.9	1447	44.8	2768	85.7
34	THIRUPATHUR	2665	1154	43.3	1110	41.7	2264	85.0
35	TENKASI	1323	775	58.6	333	25.2	1108	83.7
36	CUDDALORE	4521	1792	39.6	1919	42.4	3711	82.1
37	RANIPET	1391	670	48.2	404	29.0	1074	77.2
38	MADURAI	5285	2259	42.7	1792	33.9	4051	76.7
<b>STATE TOTAL</b>		<b>108637</b>	<b>46967</b>	<b>43.2</b>	<b>50456</b>	<b>46.4</b>	<b>97423</b>	<b>89.7</b>

**TOTAL COVERAGE OF DELIVERIES IN MCH, GH, GPHC & UPHC  
( APRIL 2023 TO AUGUST 2023)**

SL. No	Name of the District	Total Deliveries	Ster.	% of Ster.	PPIUCD	% of PPIUCD	Total Coverage	% of Total Cov.
1	MAYILADUTHURAI	2669	771	28.9	1861	69.7	2632	98.6
2	VILLUPURAM	5353	1435	26.8	3796	70.9	5231	97.7
3	NAGAPATTINAM	1937	501	25.9	1384	71.5	1885	97.3
4	THANJAVUR	9204	1878	20.4	7019	76.3	8897	96.7
5	THIRUVANAMALAI	8537	1932	22.6	6272	73.5	8204	96.1
6	THIRUVARUR	3903	1142	29.3	2589	66.3	3731	95.6
7	PERAMBALUR	2114	347	16.4	1672	79.1	2019	95.5
8	SIVAGANGAI	4562	965	21.2	3377	74.0	4342	95.2
9	DINDIGUL	6272	1120	17.9	4849	77.3	5969	95.2
10	KALLAKURICHI	6259	1004	16.0	4935	78.8	5939	94.9
11	KARUR	3134	628	20.0	2336	74.5	2964	94.6
12	PUDUKKOTTAI	5457	1084	19.9	4043	74.1	5127	94.0
13	ARIYALUR	2726	556	20.4	1997	73.3	2553	93.7
14	VIRUDHUNAGAR	7097	2141	30.2	4456	62.8	6597	93.0
15	THIRUVALLUR	6066	1184	19.5	4431	73.0	5615	92.6
16	KANNIYAKUMARI	2982	1147	38.5	1609	54.0	2756	92.4
17	KANCHEEPURAM	3050	869	28.5	1941	63.6	2810	92.1
18	DHARMAPURI	6328	1175	18.6	4648	73.5	5823	92.0
19	VELLORE	6903	1496	21.7	4795	69.5	6291	91.1
20	THOOTHUKUDI	5399	1257	23.3	3625	67.1	4882	90.4
21	ERODE	3653	1111	30.4	2177	59.6	3288	90.0
22	THIRUPPUR	4744	991	20.9	3235	68.2	4226	89.1
23	KRISHNAGIRI	6331	1381	21.8	4253	67.2	5634	89.0
24	CHENNAI	20953	4378	20.9	14259	68.1	18637	88.9
25	TRICHY	8409	1256	14.9	6211	73.9	7467	88.8
26	RAMANATHAPURAM	3647	949	26.0	2273	62.3	3222	88.3
27	TIRUNELVELI	4856	871	17.9	3416	70.3	4287	88.3
28	THIRUPATHUR	4614	1154	25.0	2866	62.1	4020	87.1
29	TENKASI	2561	775	30.3	1428	55.8	2203	86.0
30	THE NILGIRIS	1508	324	21.5	972	64.5	1296	85.9
31	COIMBATORE	5980	1372	22.9	3758	62.8	5130	85.8
32	CUDDALORE	8442	1792	21.2	5413	64.1	7205	85.3
33	NAMAKKAL	3296	816	24.8	1989	60.3	2805	85.1
34	THENI	5490	1213	22.1	3444	62.7	4657	84.8
35	SALEM	9144	1731	18.9	5940	65.0	7671	83.9
36	CHENGALPATTU	6688	1322	19.8	4174	62.4	5496	82.2
37	MADURAI	10865	2264	20.8	6548	60.3	8812	81.1
38	RANIPET	2232	670	30.0	1035	46.4	1705	76.4
<b>STATE TOTAL</b>		<b>213365</b>	<b>47002</b>	<b>22.0</b>	<b>145026</b>	<b>68.0</b>	<b>192028</b>	<b>90.0</b>

**COVERAGE OF DELIVERIES IN GOVERNMENT PRIMARY HEALTH CENTRE  
WITH 0 & 1 CHILD 2023-24 (APRIL 2023 TO AUGUST 2023)**

Name of the HUDs	with 0 & 1 Child Deliveries	Covered by ( APRIL 2023 TO AUGUST 2023)			Rank (for PPIUCD)
		Stern.	PPIUCD	%	
Palani	138	0	138	100.0	1
Perambalur	35	0	34	97.1	2
Poonamalle	75	0	72	96.0	3
Villupuram	400	0	383	95.8	4
Thiruvanamalai	345	0	326	94.5	5
Mayiladuthurai	18	0	17	94.4	6
Pudukkottai	106	0	100	94.3	7
Karur	159	1	149	93.7	8
Kallakurichi	374	0	345	92.2	9
Dharmapuri	430	0	396	92.1	10
Attur	188	0	173	92.0	11
Thiruvallur	363	0	332	91.5	12
Dindigul	177	0	161	91.0	13
Aranthangi	97	0	88	90.7	14
Ariyalur	89	0	80	89.9	15
Sivagangai	244	0	219	89.8	16
Madurai	878	0	786	89.5	17
Cheyyar	123	0	110	89.4	18
Salem	495	0	433	87.5	19
The Nilgiris	87	0	76	87.4	20
Virudhunagar	260	0	227	87.3	21
Nagapattinam	46	1	40	87.0	22
Sivakasi	132	0	112	84.8	23
Vellore	190	0	160	84.2	24
Thiruvarur	62	0	52	83.9	25
Erode	263	0	219	83.3	26
Tenkasi	210	0	174	82.9	27
Theni	192	0	159	82.8	28
Krishnagiri	286	0	232	81.1	29
Kancheepuram	192	0	153	79.7	30
Thirupathur	253	0	198	78.3	31
Thanjavur	173	0	135	78.0	32
Namakkal	196	0	151	77.0	33
Kanniyakumari	162	0	121	74.7	34
Chennai	1819	0	1356	74.5	35
Cuddalore	183	0	136	74.3	36
Coimbatore	330	0	245	74.2	37
Trichy	661	0	487	73.7	38
Thiruppur	235	2	170	72.3	39
Chengalpattu	166	0	115	69.3	40
Tirunelveli	192	0	132	68.8	41
Ramanathapuram	19	0	13	68.4	42
Koилpatti	93	0	63	67.7	43
Ranipet	136	0	92	67.6	44
Thoothukudi	114	0	77	67.5	45
Paramakudi	265	0	175	66.0	46
<b>Total</b>	<b>11651</b>	<b>4</b>	<b>9612</b>	<b>82.5</b>	

**The HUDs in rank 29 to 46 are below the State average of 82.5 under the coverage of Deliveries in PPIUCD.**

**COVERAGE OF DELIVERIES IN GOVT. HOSPITAL  
WITH 0 & 1 CHILD 2023-24 (APRIL 2023 TO AUGUST 2023)**

Name of the Districts	with 0 & 1 Child Deliveries	Covered by (APRIL 2023 TO AUGUST 2023)			Rank (for PPIUCD)
		Stern.	PPIUCD	%	
NAGAPATTINAM	111	0	111	100.0	1
MAYILADUTHURAI	1639	0	1634	99.7	2
KALLAKURICHI	443	0	439	99.1	3
KANCHEEPURAM	1310	0	1295	98.9	4
VILLUPURAM	544	0	535	98.3	5
THANJAVUR	1813	0	1781	98.2	6
RAMANATHAPURAM	446	0	438	98.2	7
KANNIYAKUMARI	721	0	707	98.1	8
KARUR	514	0	504	98.1	9
THIRUVARUR	1044	0	1022	97.9	10
DHARMAPURI	589	0	576	97.8	11
SALEM	1235	0	1190	96.4	12
SIVAGANGAI	872	0	839	96.2	13
MADURAI	1076	0	1033	96.0	14
PERAMBALUR	975	0	932	95.6	15
VIRUDHUNAGAR	2367	0	2257	95.4	16
THIRUVALLUR	460	0	436	94.8	17
DINDIGUL	711	0	673	94.7	18
TRICHY	1084	0	1023	94.4	19
ERODE	1336	0	1255	93.9	20
ARIYALUR	571	0	535	93.7	21
PUDUKKOTTAI	772	0	723	93.7	22
THOOTHUKUDI	1191	0	1113	93.5	23
THE NILGIRIS	57	0	53	93.0	24
COIMBATORE	929	0	862	92.8	25
THIRUVANAMALAI	556	0	514	92.4	26
THIRUPATHUR	1696	0	1558	91.9	27
KRISHNAGIRI	1280	4	1158	90.5	28
CUDDALORE	2834	0	2546	89.8	29
TENKASI	1028	0	921	89.6	30
THIRUPPUR	712	0	614	86.2	31
CHENGALPATTU	687	0	590	85.9	32
TIRUNELVELI	582	0	496	85.2	33
NAMAKKAL	790	0	663	83.9	34
VELLORE	767	0	636	82.9	35
RANIPET	705	0	539	76.5	36
THENI	1120	0	665	59.4	37
CHENNAI	376	1	88	23.4	38
<b>Total</b>	<b>35943</b>	<b>5</b>	<b>32954</b>	<b>91.7</b>	

**The Districts in rank 28 to 38 are below the State average of 91.7 under the coverage of Deliveries in PPIUCD.**

**COVERAGE OF DELIVERIES IN MEDICAL COLLEGE HOSPITAL  
WITH 0 & 1 CHILD 2023-24 (APRIL 2023 TO AUGUST 2023)**

Name of the Medical College Hospital	with 0 & 1 Child Deliveries	Covered by ( APRIL 2023 TO AUGUST 2023)			Rank (for PPIUCD)
		Stern.	PPIUCD	%	
MCH, KGH, Chennai	1721	0	1716	99.7	1
MCH, Villupuram	1274	0	1265	99.3	2
MCH, Theni	1626	0	1611	99.1	3
MCH, Tiruvannamalai	2683	0	2624	97.8	4
MCH,Nagapattinam	967	0	942	97.4	5
MCH, R.M.Hospital, Thanjavur	2888	1	2804	97.1	6
MCH,Tiruvallur	1847	0	1787	96.8	7
MCH, Thiruvarur	1077	2	1038	96.4	8
MCH,Sivagangai	1291	0	1238	95.9	9
MCH,Krishnagiri	1126	1	1077	95.6	10
M.G.M., MCH, Trichy	2343	1	2239	95.6	11
MCH, Vellore	2125	2	2025	95.3	12
MCH,Virudhunagar	1034	0	984	95.2	13
MCH,Dindigul	1882	0	1784	94.8	14
MCH, R.S.R.M. Chennai	2677	1	2536	94.7	15
MCH,Kallakurichi	2023	0	1916	94.7	16
MCH, Pudukkottai	1795	0	1699	94.7	17
MCH,Ariyalur	639	0	604	94.5	18
MCH, Tirunelveli	1662	1	1568	94.3	19
MCH,Tiruppur	1543	3	1449	93.9	20
MCH, Kilpauk, Chennai	1277	0	1178	92.2	21
MCH, Dharmapuri	1651	1	1512	91.6	22
MCH, Karur	903	0	825	91.4	23
MCH, Cuddalore	904	0	812	89.8	24
MCH, Thoothukudi	1376	0	1232	89.5	25
MCH,Ramanathapuram	1089	1	969	89.0	26
MCH, Nagercoil	594	2	526	88.6	27
MCH, IOG and W&Ch, Chennai	3380	0	2982	88.2	28
MCH, IRT Perundurai, Erode	310	0	260	83.9	29
MCH, Coimbatore	1551	2	1300	83.8	30
MCH,Ooty	608	0	500	82.2	31
MCH Rajaji , Madurai	3626	5	2937	81.0	32
MCH,Namakkal	622	0	500	80.4	33
MCH, Chengalpattu	2606	1	2022	77.6	34
ESI.MCH.,Coimbatore	144	0	99	68.8	35
M.K.M.C. Hpl Salem	2270	2	1444	63.6	36
<b>Total</b>	<b>57134</b>	<b>26</b>	<b>52004</b>	<b>91.0</b>	

**The Districts in rank 24 to 36 are below the State average of 91.0 under the Coverage of Deliveries in PPIUCD**



**COVERAGE OF DELIVERIES IN GOVERNMENT PRIMARY HEALTH CENTRE  
WITH 2 CHILDREN 2023-24 (APRIL 2023 TO AUGUST 2023)**

Name of the HUDs	with 2 Children Deliveries	Covered by ( APRIL 2023 TO AUGUST 2023)				Rank (for Sterilisation)
		Stern.	%	PPIUCD	%	
Kanniyakumari	216	128	59.3	42	19.4	1
Chennai	2283	1309	57.3	511	22.4	2
Erode	442	238	53.8	110	24.9	3
Nagapattinam	55	28	50.9	19	34.5	4
Virudhunagar	349	173	49.6	90	25.8	5
Cheygar	235	116	49.4	96	40.9	6
Ranipet	323	132	40.9	81	25.1	7
Thiruvarur	81	33	40.7	33	40.7	8
Sivakasi	202	79	39.1	74	36.6	9
Ramanathapuram	55	21	38.2	19	34.5	10
Paramakudi	303	114	37.6	102	33.7	11
Kancheepuram	350	129	36.9	108	30.9	12
Namakkal	253	89	35.2	111	43.9	13
Mayiladuthurai	45	15	33.3	21	46.7	14
Villupuram	681	226	33.2	406	59.6	15
Madurai	1233	370	30.0	622	50.4	16
Thiruvallur	700	210	30.0	357	51.0	17
Thirupathur	526	146	27.8	235	44.7	18
Theni	275	71	25.8	120	43.6	19
Vellore	411	105	25.5	187	45.5	20
Thiruppur	303	76	25.1	118	38.9	21
Pudukkottai	146	36	24.7	96	65.8	22
Karur	242	59	24.4	154	63.6	23
Koilpatti	100	22	22.0	29	29.0	24
Thoothukudi	191	41	21.5	78	40.8	25
Tenkasi	293	62	21.2	146	49.8	26
Sivagangai	354	71	20.1	234	66.1	27
Thiruvanamalai	568	113	19.9	402	70.8	28
Chengalpattu	314	58	18.5	92	29.3	29
Coimbatore	472	82	17.4	224	47.5	30
Attur	397	66	16.6	228	57.4	31
Poonamalle	184	29	15.8	133	72.3	32
Kallakurichi	602	92	15.3	462	76.7	33
Cuddalore	453	65	14.3	216	47.7	34
Salem	666	92	13.8	473	71.0	35
Tirunelveli	326	43	13.2	183	56.1	36
Dharmapuri	702	84	12.0	459	65.4	37
Thanjavur	333	39	11.7	233	70.0	38
Aranthangi	150	17	11.3	106	70.7	39
The Nilgiris	132	14	10.6	100	75.8	40
Krishnagiri	571	59	10.3	312	54.6	41
Perambalur	86	6	7.0	77	89.5	42
Trichy	873	60	6.9	479	54.9	43
Ariyalur	210	5	2.4	193	91.9	44
Dindigul	277	6	2.2	243	87.7	45
Palani	241	0	0.0	212	88.0	46
<b>Total</b>	<b>18204</b>	<b>5029</b>	<b>27.6</b>	<b>9026</b>	<b>49.6</b>	

**The HUDs in rank 19 to 46 are below the State average of 27.6 under the coverage of Deliveries in Sterilisation.**

**COVERAGE OF DELIVERIES IN GOVT. HOSPITAL  
WITH 2 CHILDREN 2023-24 (APRIL 2023 TO AUGUST 2023)**

Name of the Districts	with 2 Children Deliveries	Covered by (APRIL 2023 TO AUGUST 2023)				Rank (for Sterilisation)
		Stern.	%	PPIUCD	%	
KANNIYAKUMARI	702	585	83.3	92	13.1	1
MAYILADUTHURAI	835	636	76.2	180	21.6	2
VIRUDHUNAGAR	1806	1305	72.3	428	23.7	3
TENKASI	857	605	70.6	151	17.6	4
ERODE	929	650	70.0	213	22.9	5
THENI	908	568	62.6	143	15.7	6
KANCHEEPURAM	1041	627	60.2	365	35.1	7
RAMANATHAPURAM	372	224	60.2	120	32.3	8
THIRUVARUR	761	454	59.7	267	35.1	9
VILLUPURAM	715	415	58.0	287	40.1	10
THOOTHUKUDI	969	556	57.4	364	37.6	11
NAMAKKAL	724	414	57.2	230	31.8	12
THIRUPPUR	582	331	56.9	204	35.1	13
COIMBATORE	826	466	56.4	289	35.0	14
KRISHNAGIRI	1144	622	54.4	478	41.8	15
SIVAGANGAI	681	364	53.5	291	42.7	16
PUDUKKOTTAI	644	335	52.0	279	43.3	17
CHENNAI	336	172	51.2	48	14.3	18
NAGAPATTINAM	94	48	51.1	44	46.8	19
KARUR	419	209	49.9	195	46.5	20
THE NILGIRIS	106	52	49.1	43	40.6	21
DINDIGUL	664	325	48.9	306	46.1	22
ARIYALUR	406	197	48.5	182	44.8	23
MADURAI	944	437	46.3	387	41.0	24
RANIPET	741	337	45.5	269	36.3	25
CHENGALPATTU	668	295	44.2	333	49.9	26
THANJAVUR	1313	575	43.8	716	54.5	27
THIRUVALLUR	547	232	42.4	288	52.7	28
THIRUVANAMALAI	712	281	39.5	380	53.4	29
THIRUPATHUR	1373	538	39.2	748	54.5	30
DHARMAPURI	582	207	35.6	366	62.9	31
CUDDALORE	2515	856	34.0	1234	49.1	32
SALEM	1117	378	33.8	700	62.7	33
VELLORE	721	235	32.6	375	52.0	34
TRICHY	1044	329	31.5	641	61.4	35
TIRUNELVELI	566	168	29.7	272	48.1	36
KALLAKURICHI	412	98	23.8	312	75.7	37
PERAMBALUR	786	162	20.6	580	73.8	38
<b>Total</b>	<b>30562</b>	<b>15288</b>	<b>50.0</b>	<b>12800</b>	<b>41.9</b>	

**The Districts in rank 20 to 38 are below the State average of 50.0 under the coverage of Deliveries in Sterilisation.**

**COVERAGE OF DELIVERIES IN MEDICAL COLLEGE HOSPITAL  
WITH 2 CHILDREN 2023-24 ( APRIL 2023 TO AUGUST 2023)**

Name of the Medical College Hospital	with 2 Children Deliveries	Covered by (APRIL 2023 TO AUGUST 2023)				Rank (for Sterilisation)
		Stern.	%	PPIUCD	%	
MCH, Thiruvarur	669	494	73.8	153	22.9	1
MCH, Nagercoil	455	327	71.9	107	23.5	2
MCH,Nagapattinam	564	348	61.7	209	37.1	3
ESI.MCH.,Coimbatore	101	52	51.5	33	32.7	4
MCH,Virudhunagar	624	321	51.4	246	39.4	5
MCH,Ramanathapuram	819	404	49.3	392	47.9	6
MCH, IRT Perundurai, Erode	219	105	47.9	100	45.7	7
MCH, Cuddalore	591	280	47.4	249	42.1	8
MCH,Ooty	398	186	46.7	157	39.4	9
MCH, Coimbatore	1207	543	45.0	588	48.7	10
MCH, KGH, Chennai	1032	453	43.9	570	55.2	11
MCH, IOG and W&Ch, Chennai	2121	865	40.8	1190	56.1	12
MCH, Thoothukudi	977	395	40.4	576	59.0	13
MCH, Tirunelveli	1074	428	39.9	645	60.1	14
MCH, Chengalpattu	1792	701	39.1	882	49.2	15
MCH,Tiruppur	1073	408	38.0	606	56.5	16
MCH, R.M.Hospital, Thanjavur	1912	719	37.6	1162	60.8	17
MCH,Sivagangai	764	281	36.8	471	61.6	18
MCH Rajaji , Madurai	2245	813	36.2	633	28.2	19
M.K.M.C. Hpl Salem	1761	607	34.5	945	53.7	20
MCH, Theni	1040	358	34.4	678	65.2	21
MCH,Ariyalur	523	176	33.7	323	61.8	22
MCH, R.S.R.M. Chennai	1831	611	33.4	1086	59.3	23
MCH,Namakkal	461	152	33.0	273	59.2	24
MCH, Karur	641	202	31.5	425	66.3	25
MCH,Tiruvallur	1330	407	30.6	838	63.0	26
MCH,Dindigul	1408	419	29.8	957	68.0	27
MCH, Pudukkottai	1158	342	29.5	770	66.5	28
MCH, Villupuram	1065	306	28.7	754	70.8	29
M.G.M., MCH, Trichy	1482	418	28.2	1028	69.4	30
MCH,Krishnagiri	985	274	27.8	677	68.7	31
MCH, Tiruvannamalai	2084	556	26.7	1486	71.3	32
MCH, Vellore	1565	398	25.4	1151	73.5	33
MCH, Dharmapuri	1389	324	23.3	1013	72.9	34
MCH, Kilpauk, Chennai	906	160	17.7	714	78.8	35
MCH,Kallakurichi	1290	215	16.7	983	76.2	36
<b>Total</b>	<b>39556</b>	<b>14048</b>	<b>35.5</b>	<b>23070</b>	<b>58.3</b>	

**The Districts in rank 20 to 36 are below the State average of 35.5 under the coverage of Deliveries in Sterilisation.**

**COVERAGE OF DELIVERIES IN GOVERNMENT PRIMARY HEALTH CENTRE  
WITH 3 & ABOVE CHILDREN 2023-24 ( APRIL 2023 TO AUGUST 2023)**

Name of the HUD	with 3 & above Children Deliveries	Covered by (APRIL 2023 TO AUGUST 2023)				Rank (for sterilization)
		Stern.	%	PPIUCD	%	
Kanniyakumari	35	24	68.6	2	5.7	1
Sivakasi	35	24	68.6	8	22.9	2
Cheyyar	57	39	68.4	12	21.1	3
Koilpatti	31	21	67.7	4	12.9	4
Mayiladuthurai	13	8	61.5	4	30.8	5
Villupuram	245	150	61.2	76	31.0	6
Nagapattinam	20	12	60.0	7	35.0	7
Virudhunagar	34	20	58.8	5	14.7	8
Paramakudi	93	52	55.9	11	11.8	9
Erode	43	24	55.8	9	20.9	10
Chennai	244	135	55.3	51	20.9	11
Ranipet	153	84	54.9	24	15.7	12
Madurai	367	193	52.6	112	30.5	13
Kancheepuram	67	35	52.2	12	17.9	14
Namakkal	70	35	50.0	25	35.7	15
Ramanathapuram	24	12	50.0	1	4.2	16
Thirupathur	336	166	49.4	53	15.8	17
Thiruvarur	25	12	48.0	6	24.0	18
Attur	143	68	47.6	48	33.6	19
Vellore	249	117	47.0	65	26.1	20
Karur	75	35	46.7	32	42.7	21
Thiruvallur	218	100	45.9	71	32.6	22
Tenkasi	81	35	43.2	23	28.4	23
Sivagangai	95	40	42.1	40	42.1	24
Thiruvanamalai	261	106	40.6	141	54.0	25
Perambalur	34	13	38.2	18	52.9	26
Cuddalore	199	72	36.2	41	20.6	27
Theni	79	28	35.4	22	27.8	28
Pudukkottai	67	23	34.3	36	53.7	29
Salem	181	59	32.6	95	52.5	30
Kallakurichi	403	128	31.8	251	62.3	31
Thanjavur	156	41	26.3	84	53.8	32
Thoothukudi	66	17	25.8	24	36.4	33
Dharmapuri	285	71	24.9	127	44.6	34
Aranthangi	50	12	24.0	24	48.0	35
Ariyalur	72	17	23.6	48	66.7	36
Coimbatore	115	27	23.5	33	28.7	37
Chengalpattu	73	16	21.9	18	24.7	38
Thiruppur	69	15	21.7	29	42.0	39
The Nilgiris	37	8	21.6	26	70.3	40
Trichy	314	64	20.4	124	39.5	41
Krishnagiri	341	53	15.5	116	34.0	42
Tirunelveli	128	19	14.8	45	35.2	43
Dindigul	95	12	12.6	69	72.6	44
Poonamalle	32	3	9.4	27	84.4	45
Palani	68	0	0.0	65	95.6	46
<b>Total</b>	<b>5878</b>	<b>2245</b>	<b>38.2</b>	<b>2164</b>	<b>36.8</b>	

**The HUDs in rank 27 to 46 are below the State average of 38.2 under the coverage of Deliveries in Sterilisation.**

**COVERAGE OF DELIVERIES IN GOVT. HOSPITAL  
WITH 3 & ABOVE CHILDREN 2023-24 ( APRIL 2023 TO AUGUST 2023)**

Name of the Districts	with 3 & above Children Deliveries	Covered by (APRIL 2023 TO AUGUST 2023)				Rank (for sterilization)
		Stern.	%	PPIUCD	%	
MAYILADUTHURAI	119	112	94.1	5	4.2	1
VILLUPURAM	132	116	87.9	15	11.4	2
KANNIYAKUMARI	32	28	87.5	2	6.3	3
KANCHEEPURAM	90	78	86.7	8	8.9	4
ERODE	97	84	86.6	7	7.2	5
VIRUDHUNAGAR	176	150	85.2	19	10.8	6
PERAMBALUR	198	166	83.8	31	15.7	7
SIVAGANGAI	110	90	81.8	14	12.7	8
THANJAVUR	275	220	80.0	49	17.8	9
MADURAI	128	102	79.7	16	12.5	10
TENKASI	92	73	79.3	13	14.1	11
THIRUVANAMALAI	201	158	78.6	36	17.9	12
ARIYALUR	58	44	75.9	6	10.3	13
PUDUKKOTTAI	123	93	75.6	27	22.0	14
THENI	94	71	75.5	7	7.4	15
THIRUVARUR	99	72	72.7	16	16.2	16
KALLAKURICHI	172	125	72.7	41	23.8	17
KRISHNAGIRI	256	182	71.1	63	24.6	18
THIRUPATHUR	430	304	70.7	74	17.2	19
RANIPET	174	117	67.2	30	17.2	20
THIRUVALLUR	92	60	65.2	29	31.5	21
RAMANATHAPURAM	46	30	65.2	12	26.1	22
DHARMAPURI	184	119	64.7	60	32.6	23
NAMAKKAL	86	55	64.0	20	23.3	24
CUDDALORE	533	333	62.5	142	26.6	25
SALEM	207	129	62.3	71	34.3	26
THOOTHUKUDI	138	84	60.9	36	26.1	27
VELLORE	303	184	60.7	79	26.1	28
KARUR	66	40	60.6	19	28.8	29
TRICHY	216	127	58.8	60	27.8	30
COIMBATORE	110	64	58.2	30	27.3	31
THIRUPPUR	53	30	56.6	12	22.6	32
THE NILGIRIS	15	8	53.3	7	46.7	33
DINDIGUL	84	42	50.0	37	44.0	34
CHENNAI	53	26	49.1	5	9.4	35
TIRUNELVELI	100	49	49.0	12	12.0	36
CHENGALPATTU	92	45	48.9	41	44.6	37
NAGAPATTINAM	13	5	38.5	7	53.8	38
<b>Total</b>	<b>5447</b>	<b>3815</b>	<b>70.0</b>	<b>1158</b>	<b>21.3</b>	

**The Districts in rank 20 to 38 are below the State average of 70.0 under the coverage of Deliveries in Sterilisation.**

**COVERAGE OF DELIVERIES IN MEDICAL COLLEGE HOSPITAL WITH 3 & ABOVE CHILDREN 2023-24 ( APRIL 2023 TO AUGUST 2023)**

Name of the Medical College Hospital	with 3 & above Children Deliveries	Covered by ( APRIL 2023 TO AUGUST 2023)				Rank
		Stern.	%	PPIUCD	%	
MCH Rajaji , Madurai	368	344	93.5	22	6.0	1
MCH, Virudhunagar	78	69	88.5	6	7.7	2
MCH, Thiruvarur	85	75	88.2	2	2.4	3
MCH, Nagapattinam	67	59	88.1	5	7.5	4
MCH, R.M.Hospital, Thanjavur	341	283	83.0	55	16.1	5
MCH, Ooty	68	56	82.4	10	14.7	6
MCH, Nagercoil	65	53	81.5	10	15.4	7
MCH, Cuddalore	230	186	80.9	37	16.1	8
MCH, Vellore	572	455	79.5	117	20.5	9
MCH, Thoothukudi	153	121	79.1	29	19.0	10
MCH, Tiruvannamalai	712	563	79.1	145	20.4	11
MCH, Sivagangai	151	119	78.8	31	20.5	12
MCH, Ramanathapuram	116	91	78.4	21	18.1	13
MCH, R.S.R.M. Chennai	258	201	77.9	37	14.3	14
MCH, Namakkal	94	71	75.5	16	17.0	15
ESI.MCH., Coimbatore	4	3	75.0	1	25.0	16
MCH, Theni	156	117	75.0	39	25.0	17
MCH, IOG and W&Ch, Chennai	330	247	74.8	81	24.5	18
MCH, Villupuram	297	222	74.7	75	25.3	19
MCH, Ariyalur	158	117	74.1	26	16.5	20
MCH, Tiruppur	174	126	72.4	33	19.0	21
MCH, Tirunelveli	226	163	72.1	63	27.9	22
MCH, Dharmapuri	516	369	71.5	139	26.9	23
MCH, IRT Perundurai, Erode	14	10	71.4	4	28.6	24
MCH, Karur	115	82	71.3	33	28.7	25
MCH, Chengalpattu	290	206	71.0	81	27.9	26
MCH, Coimbatore	191	133	69.6	54	28.3	27
M.K.M.C. Hpl Salem	484	330	68.2	140	28.9	28
MCH, Tiruvallur	218	143	65.6	61	28.0	29
M.G.M., MCH, Trichy	392	257	65.6	130	33.2	30
MCH, Kilpauk, Chennai	153	100	65.4	52	34.0	31
MCH, Pudukkottai	349	226	64.8	95	27.2	32
MCH, Kallakurichi	540	346	64.1	186	34.4	33
MCH, KGH, Chennai	156	97	62.2	58	37.2	34
MCH, Dindigul	527	316	60.0	204	38.7	35
MCH, Krishnagiri	342	186	54.4	140	40.9	36
<b>Total</b>	<b>8990</b>	<b>6542</b>	<b>72.8</b>	<b>2238</b>	<b>24.9</b>	

**The Districts in rank 21 to 36 are below the State average of 72.8 under the coverage of Deliveries in Sterilisation.**

**DISTRICT WISE COVERAGE OF UNPROTECTED PRIORITY BASED ELIGIBLE COUPLES  
(APRIL 2023 TO AUGUST 2023)**

Sl. No	Name of the District	No. of Unprotected Priority based Eligible Couples with 2 and above Children < 45 Yrs as per Line list as on 31.03.2023	Coverage of Unprotected Priority based Eligible Couples											
			Permanent Method					Temporary Method					Total Coverage	% of Total Coverage
			Male Ster.	Female Ster.	MVA with Sterilisation	Total Ster.	% of Total Ster.	IUCD	Antara- Injactable Contraceptive	CHHAYA- Centchroman Pills	Total Temporary method	% of Total Temporary method		
1	Chengalpattu	3508	6	1424	143	1573	44.8	822	31	178	1031	29.4	2604	74.2
2	Thiruvannamalai	4112	2	1636	65	1703	41.4	482	81	70	633	15.4	2336	56.8
3	Cuddalore	3339	0	1186	0	1186	35.5	126	176	136	438	13.1	1624	48.6
4	Sivagangai	1682	2	475	60	537	31.9	100	88	74	262	15.6	799	47.5
5	Madurai	9271	0	800	49	849	9.2	745	502	1354	2601	28.1	3450	37.2
6	Chennai	22320	8	3337	131	3476	15.6	3085	537	872	4494	20.1	7970	35.7
7	The Nilgiris	842	1	117	21	139	16.5	93	24	10	127	15.1	266	31.6
8	Thanjavur	4867	6	667	189	862	17.7	428	60	163	651	13.4	1513	31.1
9	Ramanathapuram	3587	0	685	10	695	19.4	142	27	211	380	10.6	1075	30.0
10	Coimbatore	7293	11	839	147	997	13.7	591	211	310	1112	15.2	2109	28.9
11	Tiruppur	1847	23	191	57	271	14.7	101	77	59	237	12.8	508	27.5
12	Salem	11225	2	1364	451	1817	16.2	469	221	325	1015	9.0	2832	25.2
13	Kancheepuram	1788	0	230	51	281	15.7	66	46	54	166	9.3	447	25.0
14	Theni	4402	7	812	157	976	22.2	79	16	0	95	2.2	1071	24.3
15	Kallakurichi	7160	0	1173	291	1464	20.4	77	58	4	139	1.9	1603	22.4
16	Erode	7526	4	641	78	723	9.6	382	180	375	937	12.5	1660	22.1
17	Nagapattinam	547	17	23	13	53	9.7	20	28	17	65	11.9	118	21.6
18	Villupuram	6392	4	917	249	1170	18.3	43	91	62	196	3.1	1366	21.4
19	Krishnagiri	5551	2	1019	68	1089	19.6	47	26	4	77	1.4	1166	21.0
20	Thoothukudi	2351	3	203	65	271	11.5	138	36	48	222	9.4	493	21.0
21	Pudukkottai	5612	4	903	4	911	16.2	79	91	79	249	4.4	1160	20.7
22	Thirunelveli	5749	0	879	17	896	15.6	153	47	28	228	4.0	1124	19.6
23	Dharmapuri	11065	1	1770	250	2021	18.3	108	19	3	130	1.2	2151	19.4
24	Karur	3983	11	446	73	530	13.3	138	37	51	226	5.7	756	19.0
25	Namakkal	5177	2	261	156	419	8.1	323	75	79	477	9.2	896	17.3
26	Ariyalur	3554	3	364	1	368	10.4	172	41	18	231	6.5	599	16.9
27	Myladudurai	910	10	37	11	58	6.4	30	29	20	79	8.7	137	15.1
28	Virudhunagar	5042	1	569	0	570	11.3	115	24	9	148	2.9	718	14.2
29	Thiruvarur	1096	6	37	10	53	4.8	45	13	44	102	9.3	155	14.1
30	Kanyakumari	2698	2	74	17	93	3.4	102	72	90	264	9.8	357	13.2
31	Perambalur	5557	1	529	78	608	10.9	96	11	0	107	1.9	715	12.9
32	Dindigul	3447	0	328	5	333	9.7	94	0	0	94	2.7	427	12.4
33	Tenkasi	4842	5	476	8	489	10.1	60	32	8	100	2.1	589	12.2
34	Vellore	4269	0	330	13	343	8.0	47	34	35	116	2.7	459	10.8
35	Ranipet	2864	0	216	4	220	7.7	39	23	16	78	2.7	298	10.4
36	Thiruchirapalli	10919	3	519	67	589	5.4	282	96	146	524	4.8	1113	10.2
37	Thirupathur	4082	0	296	14	310	7.6	46	37	23	106	2.6	416	10.2
38	Thiruvallur	9059	3	885	0	888	9.8	0	0	0	0	0.0	888	9.8
	<b>TOTAL</b>	<b>199535</b>	<b>150</b>	<b>26658</b>	<b>3023</b>	<b>29831</b>	<b>15.0</b>	<b>9965</b>	<b>3197</b>	<b>4975</b>	<b>18137</b>	<b>9.1</b>	<b>47968</b>	<b>24.0</b>

<b>PARITY-WISE REPORT ON STERILISATION ACCEPTORS 2023-24</b>						
<b>FOR THE MONTH OF APRIL 2023 TO AUGUST 2023</b>						
<b>Sl. No.</b>	<b>Name of the District</b>	<b>Sterilization acceptors with</b>				
		<b>1 Child</b>	<b>2 Children</b>	<b>3 Children</b>	<b>4+ Children</b>	<b>Total</b>
1	Ariyalur	3	967	352	22	1344
2	Chengalpattu	7	2612	736	28	3383
3	Chennai	30	6602	1841	29	8502
4	Coimbatore	94	4516	475	50	5135
5	Cuddalore	0	3303	536	26	3865
6	Dharmapuri	59	2553	1125	94	3831
7	Dindigul	48	2666	701	91	3506
8	Erode	127	4065	308	41	4541
9	Kallakurichi	7	1790	937	9	2743
10	Kancheepuram	1	1557	169	4	1731
11	Kanyakumari	22	3149	238	17	3426
12	Karur	12	1327	281	41	1661
13	Krishnagiri	25	1971	1350	11	3357
14	Madurai	7	3194	927	49	4177
15	Myladudurai	8	949	241	16	1214
16	Nagapattinam	8	681	99	3	791
17	Namakkal	36	2234	340	26	2636
18	Perambalur	10	693	349	25	1077
19	Pudukkottai	3	1406	569	58	2036
20	Ramanathapuram	6	1653	394	24	2077
21	Ranipet	5	899	263	28	1195
22	Salem	49	4159	1174	118	5500
23	Sivagangai	18	1619	382	22	2041
24	Tenkasi	8	1910	366	21	2305
25	Thanjavur	22	3234	938	92	4286
26	The Nilgiris	14	609	110	15	748
27	Theni	11	1752	293	30	2086
28	Thirunelveli	3	2094	520	57	2674
29	Thiruchirapalli	32	2526	839	116	3513
30	Thirupathur	7	1022	623	111	1763
31	Thiruvallur	4	2629	667	65	3365
32	Thiruvannamalai	12	2039	990	132	3173
33	Thiruvarur	13	1530	226	20	1789
34	Thoothukudi	0	1751	958	19	2728
35	Tiruppur	55	2767	195	14	3031
36	Vellore	41	2443	1057	172	3713
37	Villupuram	10	2236	795	65	3106
38	Virudhunagar	26	3783	440	26	4275
<b>TAMIL NADU</b>		<b>843</b>	<b>86890</b>	<b>22804</b>	<b>1787</b>	<b>112324</b>



**HUD-WISE STERILISATIONS DONE AT PHC 2023-24  
( APRIL 2023 TO AUGUST 2023)**

Sl. No.	Name of the HUD	No. of OTs Functioning	Sterilisations		Inc / Dec
			2023-24	2022-23	
1	Dharmapuri	10	991	843	148
2	Thiruvallur	14	799	663	136
3	Erode	14	793	685	108
4	Tiruppur	16	256	166	90
5	Theni	8	283	215	68
6	Perambalur	5	171	127	44
7	Salem	12	571	539	32
8	Athur	10	347	316	31
9	Karur	7	308	281	27
10	Sivagangai	12	505	495	10
11	Pudhukottai	7	114	106	8
12	The Nilgiris	4	109	101	8
13	Ariyalur	6	268	263	5
14	Palani	7	472	468	4
15	Thirunelveli	12	187	183	4
16	Ranipet	6	249	245	4
17	Coimbatore	12	175	174	1
18	Villupuram	12	1182	1185	-3
19	Dindigul	7	515	519	-4
20	Thiruvarur	7	29	33	-4
21	Thoothukudi	9	78	82	-4
22	Kovilpatty	7	44	53	-9
23	Cuddalore	21	741	757	-16
24	Myladuthurai	3	11	32	-21
25	Thanjavur	13	388	411	-23
26	Aranthangi	6	33	60	-27
27	Poonamallee	2	128	179	-51
28	Paramakudi	7	301	353	-52
29	Kanniyakumari	11	255	310	-55
30	Namakkal	15	432	491	-59
31	Madurai	12	875	938	-63
32	Ramnad	4	148	212	-64
33	Vellore	8	223	289	-66
34	Kanchipuram	6	200	269	-69
35	Cheyyar	8	353	424	-71
36	Nagapattinam	6	96	195	-99
37	Chengalpattu	6	95	200	-105
38	Virudhunagar	8	378	502	-124
39	Krishnagiri	11	701	834	-133
40	Tirupathur	8	255	392	-137
41	Tenkasi	10	139	318	-179
42	Sivakasi	6	170	349	-179
43	Kallakurichi	9	1136	1365	-229
44	Thiruvannamalai	11	571	812	-241
45	Thiruchirapalli	14	337	755	-418
<b>TAMIL NADU</b>		<b>409</b>	<b>16412</b>	<b>18189</b>	<b>-1777</b>

<b>Details of Non-Functioning of Operation Theatres in Govt. Primary Health Centres for the year 2023-24 ( APRIL 2023 TO AUGUST 2023)</b>			
<b>Sl. No.</b>	<b>Name of the District</b>	<b>Name of the HUD</b>	<b>Name of the PHC</b>
1	Coimbatore	Coimbatore	Valparai
2	Chengalpattu	Chengalpattu	Pavanjur
3			Idaikazhinadu
4			Chunambedu
5	Cuddalore	Cuddalore	Muttam
6			Nallur
7	Dharmapuri	Dharmapuri	Kambainallur
8	Dindigul	Dindigul	Viruveedu
9			Sendurai
10		Palani	Narikkalpatti
11	Karur	Karur	Vangal
12			Velliyana
13	Kanniyakumari	Kanniyakumari	Arudesam
14			Kurunthencode
15	Krishnagiri	Krishnagiri	Kamanddoddi
16			Jagadevi
17			Barur
18	Madurai	Madurai	Valayankulam
19	Myladuthurai	Myladuthurai	Konerirajapuram
20			Thiruvankadu
21	Pudukkottai	Pudukkottai	Kadiyapatti
22		Aranthangi	Vadakadu
23			Nagudi
24	Ramnad	Ramnad	T.U.Mangai
25			R.S.Mangalam
26	T.V.Malai	Cheyyar	Kolapallur
27		T.V.Malai	Nammiyampattu
28			Northampoondi
29			Vanapuram
30	Tenkasi	Tenkasi	Ariyappapuram
31	Thanjavur	Thanjavur	Sillathur
32			Konulampallam
33	Theni	Theni	Gandamanur
34	Thiruvarur	Thiruvarur	Poonthottam
35			Alathambadi
36			Thirumakottai
37			Perumpannaiyur
38	The Nilgiris	The nilgiris	Nedugula
39	Tiruchirapalli	Tiruchirapalli	D. Pettavaithalai
40	Villupuram	Villupuram	Murukkeri
41			Kedar
42			Kiliyanur
43	Virdhunagar	Virdhunagar	M.Reddiapatti

**DEATH, FAILURE AND COMPLICATION REPORT 2023-24  
(APRIL 2023 TO AUGUST 2023)**

Sl. No	District	DEATH				FAILURE				COMPLICATION			
		Reported		Claims Received		Reported		Claims Received		Reported		Claims Received	
		M	F	M	F	M	F	M	F	M	F	M	F
1	Ariyalur	0	0	0	0	0	0	0	0	0	0	0	0
2	Chengalpattu	0	0	0	0	0	7	0	0	0	0	0	0
3	Chennai	0	0	0	0	0	23	0	0	0	0	0	0
4	Coimbatore	0	0	0	0	0	1	0	0	0	0	0	0
5	Cuddalore	0	0	0	0	0	6	0	1	0	0	0	0
6	Dharmapuri	0	0	0	0	0	8	0	1	0	0	0	0
7	Dindigul	0	0	0	0	0	5	0	0	0	0	0	0
8	Erode	0	0	0	0	0	10	0	1	0	0	0	0
9	Kallakurichi	0	0	0	0	0	5	0	0	0	0	0	0
10	Kancheepuram	0	0	0	0	0	5	0	5	0	0	0	0
11	Kanyakumari	0	0	0	0	0	8	0	9	0	0	0	0
12	Karur	0	0	0	0	0	8	0	0	0	0	0	0
13	Krishnagiri	0	0	0	0	0	4	0	0	0	0	0	0
14	Madurai	0	0	0	0	1	11	0	0	0	0	0	0
15	Myladudurai	0	0	0	0	0	3	0	0	0	0	0	0
16	Nagapattinam	0	0	0	0	0	4	0	0	0	0	0	0
17	Namakkal	0	0	0	0	0	6	0	0	0	0	0	0
18	Perambalur	0	0	0	0	1	1	0	0	0	0	0	0
19	Pudukkottai	0	0	0	0	0	6	0	5	0	0	0	0
20	Ramanathapuram	0	0	0	0	0	3	0	0	0	0	0	0
21	Ranipet	0	0	0	0	0	5	0	0	0	0	0	0
22	Salem	0	0	0	0	0	22	0	0	0	0	0	0
23	Sivagangai	0	0	0	0	0	5	0	1	0	0	0	0
24	Tenkasi	0	0	0	0	0	7	0	0	0	0	0	0
25	Thanjavur	0	0	0	0	0	13	0	0	0	0	0	0
26	The Nilgiris	0	0	0	0	0	3	0	0	0	0	0	0
27	Theni	0	0	0	0	0	3	0	3	0	0	0	0
28	Thiruchirapalli	0	0	0	0	0	10	0	0	0	0	0	0
29	Thirunelveli	0	0	0	0	0	9	0	4	0	0	0	0
30	Thirupathur	0	1	0	0	0	3	0	0	0	0	0	0
31	Thiruvallur	0	0	0	0	0	14	0	0	0	0	0	0
32	Thiruvannamalai	0	0	0	0	0	24	0	1	0	0	0	0
33	Thiruvarur	0	0	0	0	0	10	0	0	0	0	0	0
34	Thoothukudi	0	0	0	0	0	11	0	0	0	0	0	0
35	Tiruppur	0	0	0	0	0	1	0	0	0	0	0	0
36	Vellore	0	0	0	0	0	5	0	1	0	0	0	0
37	Villupuram	0	0	0	0	0	13	0	0	0	0	0	0
38	Virudhunagar	0	0	0	0	0	2	0	0	0	0	0	0
	<b>TOTAL</b>	<b>0</b>	<b>1</b>	<b>0</b>	<b>0</b>	<b>2</b>	<b>284</b>	<b>0</b>	<b>32</b>	<b>0</b>	<b>0</b>	<b>0</b>	<b>0</b>

**DISTRICT-WISE TOTAL DELIVERIES -TYPE WISE 2023-24  
(APRIL 2023 TO AUGUST 2023)**

Sl. No	Name of the District	GPHC, GH, MCH, ESI				Vol.Org, App.NH, Unapp.NH				Total Deliveries
		Normal	Caesarian	Assisted	Total	Normal	Caesarian	Assisted	Total	
1	Ariyalur	1240	1445	40	2725	256	909	9	1174	3899
2	Chengalpattu	3136	3402	149	6687	2567	3450	263	6280	12967
3	Chennai	10323	9907	715	20945	5536	8764	586	14886	35831
4	Coimbatore	2991	2867	121	5979	4719	7083	614	12416	18395
5	Cuddalore	4351	4025	87	8463	675	1842	74	2591	11054
6	Dharmapuri	3601	2592	138	6331	1483	2205	163	3851	10182
7	Dindigul	4567	2105	247	6919	1442	1937	155	3534	10453
8	Erode	1899	1829	86	3814	2253	4862	75	7190	11004
9	Kallakurichi	4539	1660	60	6259	415	778	48	1241	7500
10	Kancheepuram	1855	1096	105	3056	405	909	34	1348	4404
11	Kanyakumari	1404	1547	30	2981	1882	3937	31	5850	8831
12	Karur	1663	1310	162	3135	660	1402	86	2148	5283
13	Krishnagiri	3445	2857	29	6331	811	2165	45	3021	9352
14	Madurai	6304	3623	866	10793	2081	2236	26	4343	15136
15	Myladudurai	1302	1341	26	2669	209	1068	7	1284	3953
16	Nagapattinam	800	1070	67	1937	331	352	11	694	2631
17	Namakkal	1622	1707	72	3401	1148	2639	71	3858	7259
18	Perambalur	1177	866	71	2114	498	860	16	1374	3488
19	Pudukkottai	3212	2002	286	5500	434	1530	2	1966	7466
20	Ramanathapuram	1852	1663	133	3648	1257	1808	187	3252	6900
21	Ranipet	1355	867	1	2223	329	463	90	882	3105
22	Salem	5179	3904	61	9144	4648	4860	221	9729	18873
23	Sivagangai	2448	1953	162	4563	896	1344	121	2361	6924
24	Tenkasi	1151	1373	32	2556	1253	2587	126	3966	6522
25	Thanjavur	4773	4265	166	9204	1493	5020	194	6707	15911
26	The Nilgiris	760	683	31	1474	271	207	55	533	2007
27	Theni	3020	2496	94	5610	322	942	15	1279	6889
28	Thiruchirapalli	5069	3044	299	8412	2993	4483	358	7834	16246
29	Thirunelveli	2599	2057	199	4855	1839	3316	469	5624	10479
30	Thirupathur	3085	1510	19	4614	527	773	10	1310	5924
31	Thiruvallur	3761	2218	87	6066	860	1753	82	2695	8761
32	Thiruvannamalai	5981	2457	111	8549	206	490	0	696	9245
33	Thiruvarur	1616	2185	102	3903	218	1133	24	1375	5278
34	Thoothukudi	3152	2207	40	5399	1417	2203	126	3746	9145
35	Tiruppur	2172	2524	49	4745	892	2192	212	3296	8041
36	Vellore	4159	2591	153	6903	3841	2968	1277	8086	14989
37	Villupuram	2633	2660	60	5353	124	496	1	621	5974
38	Virudhunagar	3295	3592	210	7097	1085	2767	148	4000	11097
	<b>TOTAL</b>	<b>117491</b>	<b>91500</b>	<b>5366</b>	<b>214357</b>	<b>52276</b>	<b>88733</b>	<b>6032</b>	<b>147041</b>	<b>361398</b>

**DISTRICT-WISE FW CONTRACEPTIVE STOCK POSITION (AS ON 31.08.2023)**  
**(As per Monthly Report)**

<b>Sl. No</b>	<b>District</b>	<b>IUCD</b>	<b>NIRODH</b>	<b>ANTARA</b>	<b>ORAL-PILLS</b>	<b>EC_PILLS</b>	<b>CHHAYA</b>	<b>PTK</b>	<b>MMA</b>
1	Ariyalur	1168	9225	1253	8676	1280	14979	990	28
2	Chengalpattu	2958	167429	910	7712	2160	8095	21693	66
3	Chennai	8075	1413703	7959	47334	12211	33961	25936	368
4	Coimbatore	6136	321986	3055	13436	5224	13010	4841	409
5	Cuddalore	5728	34534	1824	6364	911	5168	1183	216
6	Dharmapuri	3832	272362	2231	14480	4785	8824	3937	98
7	Dindigul	7650	359258	2634	9065	1665	9235	17092	350
8	Erode	6014	170930	1829	5276	1207	4419	11564	292
9	Kallakurichi	1842	91021	625	13391	3343	7548	6216	77
10	Kancheepuram	2208	153666	1300	6609	1251	4234	13516	49
11	Kanyakumari	2848	379137	2172	13784	7662	866	8215	111
12	Karur	3640	371697	1312	18304	5206	7190	9869	251
13	Krishnagiri	2771	190003	1614	5188	3395	6908	4278	160
14	Madurai	7585	315104	3055	34421	6451	3941	52838	158
15	Myladudurai	2160	31906	691	7660	1261	3210	395	15
16	Nagapattinam	3540	109167	483	7228	856	4579	7745	239
17	Namakkal	6193	113180	1150	2113	743	2391	3884	263
18	Perambalur	4922	399578	1246	10353	1545	15527	16625	14
19	Pudukkottai	4446	161568	1224	5559	2652	11175	10874	241
20	Ramanathapuram	7927	103695	3582	2346	4690	9855	9164	299
21	Ranipet	1174	59751	933	2180	752	2376	9167	43
22	Salem	5034	158260	1633	2592	788	1203	5800	395
23	Sivagangai	6523	157358	1589	2786	598	3314	9619	62
24	Tenkasi	2818	232622	1778	12380	3496	632	4188	129
25	Thanjavur	3189	86655	421	1390	562	982	6195	113
26	The Nilgiris	5674	157635	879	6373	2867	752	8108	210
27	Theni	1745	200391	1747	7286	2214	6405	8335	138
28	Thiruchirapalli	5496	232160	719	3947	698	3382	7713	245
29	Thirunelveli	5941	335766	3414	13046	4529	1008	12149	137
30	Thirupathur	902	101428	898	3965	1482	3179	3572	43
31	Thiruvallur	5825	257168	1301	31262	10300	19800	12574	166
32	Thiruvannamalai	5882	186214	3141	9952	2560	6319	4573	582
33	Thiruvarur	6139	204198	2432	9833	644	5091	26579	72
34	Thoothukudi	3526	489536	1782	28309	8706	9307	31294	147
35	Tiruppur	4674	69222	1854	11733	2151	7227	70736	202
36	Vellore	1830	76191	1283	5233	1328	2863	8820	81
37	Villupuram	3037	78334	2927	15633	3080	5108	11179	123
38	Virudhunagar	4786	153165	2679	3774	728	10384	42966	80
	<b>STATE TOTAL</b>	<b>165838</b>	<b>8405203</b>	<b>71559</b>	<b>410973</b>	<b>115981</b>	<b>264447</b>	<b>514422</b>	<b>6672</b>

**STATISTICAL VITAL RATES FORMULAE**

$$\text{Crude Birth Rate (CBR)} = \frac{\text{No. of Live Births which occurred in a given geographical area during a given year}}{\text{Mid year estimated population of the same area during the same year}} \times 1000$$

$$\text{Crude Death Rate (CDR)} = \frac{\text{No. of Deaths which occurred in a given geographical area during a given year}}{\text{Mid year estimated population of the same area during the same year}} \times 1000$$

$$\text{Infant Mortality Rate (IMR)} = \frac{\text{No. of Deaths under one year of age which occurred among the population of a given area during a given year}}{\text{No. of Live Births which occurred among the population of the same area during the same year}} \times 1000$$

$$\text{Still Birth Rate (SBR)} = \frac{\text{No. of Still Births which occurred in a given geographical area during a given year}}{\text{Total No. of Delivery (Live Birth + Still Birth) of the same geographical area during the same year}} \times 1000$$

$$\text{Maternal Mortality Ratio (MMR)} = \frac{\text{Total No. of woman who die as a result of pregnancy and child birth complications}}{\text{Total No. of Live Births in a given year}} \times 100000$$

$$\text{Age Specific Fertility Rate (ASFR)} = \frac{\text{No. of Live Births to the mothers of a specific age group of population in a given geographical area during the given year}}{\text{Mid year female population of the specified age group in the given area during the same year}} \times 1000$$

$$\text{Total Fertility Rate (TFR)} \text{ (Where the age grouping is in class interval of 5 years)} = \frac{5 \times \text{summation of ASFR}}{1000}$$

$$\% \text{ of HOB} = \frac{\text{No. of Live Births 3 and above}}{\text{Total No. of Live Births}} \times 100$$