

CONTENT

Sl.No.	Items	Page No.
1	FP Services and MTP Services available in the State	1
2	FP Services and MTP Services available in the Public Health facilities at Free of Cost	2
3	Demographic Indicators	3
4	District Wise Family Welfare Performing Centres	4
5	Population and Socio Economic Indicators (Census -2011)	5
6	District Profile (Unmet need) - NFHS-5 (2019-21) Survey	6
7	District-wise % of Higher Order Births -2021	7
8	Trends in % of TFR & HOB in Tamil Nadu	8
9	State F.W Performance & Indicators	9
10	Department wise Sterilisation, PPIUCD, Antara & Chhaya and MTP Performance	10
11	F.W Performance During and Upto the Month	11
12	Department wise Sterilisation Performance	12
13	Department wise PPIUCD Performance	13
14	Department wise ANTARA Performance	14
15	Department wise CHHAYA Performance	15
16	Male Sterilisation Performance	16
17	Female Sterilisation Performance	17
18	Total Sterilisation Performance	18
19	Sterilisation Performance compared with Previous Year	19
20	Method wise Male and Female Sterilisation Performance	20
21	PPIUCD Performance	21
22	Interval IUCD Performance	22
23	Total IUCD Performance	23
24	IUCD Performance compared with Previous Year	24
25	CC Performance	25
26	Oral Pills Performance	26
27	Chhaya & E-Pills Performance	27
28	Antara Performance	28
29	Sterilisation, PPIUCD Performance in MCHs	29
30	Technique-wise MTP Performance compared with Previous Year	30
31	Post Abortion Contraceptive	31
32	MTP Performance by duration of pregnancy	32
33	Coverage of Deliveries in MCH, GH & GPHC with Primi Child	33
34	Coverage of Deliveries in MCH, GH & GPHC with 2 & above Children	34
35	Total Coverage of Deliveries in MCH, GH & GPHC	35
36	Coverage of Deliveries in GPHC with 0 and 1 Child	36
37	Coverage of Deliveries in GH with 0 and 1 Child	37
38	Coverage of Deliveries in MCH with 0 and 1 Child	38
39	Coverage of Deliveries in GPHC with 2 Children	39
40	Coverage of Deliveries in GH with 2 Children	40
41	Coverage of Deliveries in MCH with 2 Children	41
42	Coverage of Deliveries in GPHC - 3 and above Children	42
43	Coverage of Deliveries in GH - 3 and above Children	43
44	Coverage of Deliveries in MCH - 3 and above Children	44
45	Coverage of Unprotected Priority based Eligible Couples	45
46	Parity-wise Report on Sterilisation Acceptors	46
47	HUD-wise Sterilisation done at GPHC OTs	47
48	Non-Functioning of Operation Theatres in Govt. Primary Health Centres	48
49	Death,Failure and Complication Occurred due to Sterilisation	49
50	District Wise Total Deliveries - Type wise in MCH, GH and ESI Hospitals	50
51	District-wise FW Contraceptive Stock Position	51
52	Statistical Vital Rates Formula	52

**ABBREVIATIONS
USED IN THIS BULLETIN**

CBR	:	Crude Birth Rate
CC	:	Conventional Contraceptive
CDR	:	Crude Death Rate
CPR	:	Contraceptive Prevalence Rate
Dec.	:	Decrease
DME	:	Directorate of Medical Education
DMS	:	Directorate of Medical and Rural Health Services
DPH&PM	:	Directorate of Public Health and Preventive Medicine
E - Pills	:	Emergency Contraceptive Pills
ELA	:	Expected Level of Achievement
ESI	:	Employees State Insurance
HOB	:	Higher Order Births
HSC	:	Health Sub-Centre
IMR	:	Infant Mortality Rate
Inc.	:	Increase
IUCD	:	Intra Utrine Contraceptive Device
MMR	:	Maternal Mortality Ratio
MTP	:	Medical Termination of Pregnancy
OCP	:	Oral Contraceptive Pill
PELD	:	Proportionate Expected Level of Demand
PHC	:	Primary Health Centre
PNH	:	Private Nursing Home
PPC	:	Post Partum Centre
RFWC	:	Rural Family Welfare Centre
SBR	:	Still Birth Rate
Stern.	:	Sterilisation
UFWC	:	Urban Family Welfare Centre
UHP	:	Urban Health Post
w.r.t.	:	with reference to

FAMILY PLANNING AND MTP SERVICES AVAILABLE IN THE STATE

Home delivery of Contraceptives	<p>Condoms (Male)</p> <p>Oral Contraceptive Pills (mala-N)</p> <p>Emergency Contraceptive Pills (not to be used routinely)</p> <p>Chhaya - Centchroman (weekly pills)</p> <p>Pregnancy Test Kit</p>
Delaying the first child	<p>Condoms (Male)</p> <p>Oral Contraceptive Pills / Chhaya (Female)</p> <p>Intra Uterine Contraceptive Device (IUCD)</p> <p>Antara - Injectable MPA (Medroxy Progesterone Acetate)</p> <p>Emergency Contraceptive Pills (not to be used routinely)</p>
Healthy Spacing between two deliveries	<p>Condoms (Male)</p> <p>Post Partum Intra Uterine Contraceptive Device (PPIUCD)</p> <p>Oral Contraceptive Pills (mala-N)</p> <p>Antara - Injectable MPA (Medroxy Progesterone Acetate)</p> <p>Chhaya - Centchroman (weekly pills)</p>
Limiting methods	<p>Female Sterilization - Mini-lap, Laparoscopic, Pupal Sterilization,</p> <p>Male Sterilization - Conventional Vasectomy, No scalpal Vasectomy.</p>
Medical Termination of Pregnancy	<p>Medical Method of Abortion (upto 9 weeks)</p> <p>Manual Vacuum Aspiration Method</p> <p>Medical Method - Ethacridine lactate extra amniotic instillation</p> <p>Surgical Method - Dilatation & Evacuation (D&E)</p>

FAMILY PLANNING AND MTP SERVICES AVAILABLE IN THE PUBLIC HEALTH FACILITIES AT FREE OF COST

Health Sub Centre	Primary Health Centre / Health Post	Community Health Centre	Government Hospital	Government Medical College Hospital
Counseling	All the services available at Health Sub Centre +	All the services available at Primary Health Centre +	All the services available at CHC/FRU on daily basis	All the services available at CHC/FRU on daily basis
IUCD Insertion				
Oral Pill distribution				
Condom distribution				
Chhaya distribution				
ECP distribution				
Pregnancy Test Kit				
Follow up of acceptors				
Injectable Contraceptive				
	Minilap Sterilization including Post Partum Sterilization (fixed day basis)			
	NSV (fixed day basis)			
	PPIUCD			
	Referral linkage [including Safe Abortion Services]			
		MTP services		
		Lap. Sterilization (fixed day basis)		
		Management of complication		

Home Delivery of Contraceptives through ASHA and AWW

Condom distribution

Oral Pill distribution

Emergency Contraceptive Pill distribution

Chhaya distribution

Pregnancy Test Kit

DEMOGRAPHIC INDICATORS

SL. NO.	INDICATORS		INDIA	TAMIL NADU
1	Population (Crores) - 2011 Census		121	7.2
2	% of Population less than 15 years		32	24.1
3	% of Population more than 65 years		5	5.7
4	% of Urban Population		31	48
5	Population Density per Sq. Km.		382	555
6	Life Expectancy at Birth - 2011-15	Male	67.3	68.6
		Female	69.6	71.8
7	Crude Birth Rate - 2020 (SRS)		19.5	13.8
8	Crude Death Rate - 2020 (SRS)		6.0	6.1
9	Natural Growth Rate - 2020 (SRS)		13.5	7.7
10	Total Fertility Rate - 2020 (SRS)		2.0	1.4
11	Infant Mortality Rate - 2020 (SRS)		28.0	13.0
12	Maternal Mortality Ratio - 2018-20 (SRS)		97.0	54.0
13	Modern Contraceptive Prevalence Rate - 2019-21 (NFHS-5)		56.5%	65.5%

Source :

Sample Registration System Registrar General, Government of India

Projected Level of Expectation of Life at Birth for India and States: 2001 - 2026 - M/O Health and Family Welfare

National Family Health Survey - 5 (NFHS-5)

DISTRICT - WISE FAMILY WELFARE PERFORMING CENTRES

S. No	Name of the HUD	MCH	HQRS	SDH				GPHC				HSC	Total Institutions	ESI Hospitals	ESI Dispensaries	APPD. N.H	UN APPD. N.H	No. of ASHA Approved
				NTK	TK	W&CH	Total SDH	Rural		Urban	Total Urban & Rural GPHC							
								Block GPHC	Additional GPHC	Urban GPHC								
1	ARIYALUR	1	1	0	2	0	2	6	31	2	39	117	160	0	1	12	9	0
2	CHENNAI	4	0	1	2	0	3	0	0	159	159	0	166	2	21	329	113	0
3	COIMBATORE	2	1	4	8	0	12	12	41	36	89	328	432	1	31	216	85	55
4	CUDDALORE	1	1	1	8	0	9	13	51	7	71	319	401	0	7	68	17	20
5	DHARMAPURI	1	1	0	3	0	3	8	42	1	51	218	274	0	2	28	10	116
6	DINDIGUL	1	1	5	6	0	11	14	52	7	73	311	397	0	11	59	12	157
7	ERODE	1	1	2	5	0	7	14	49	13	76	311	396	0	7	179	6	75
8	KANCHEEPURAM	0	1	0	3	0	3	5	18	5	28	143	175	0	5	21	0	0
9	CHENGALPATTU	1	1	2	5	0	7	8	29	12	49	221	279	0	6	74	4	36
10	KANYAKUMARI	1	1	3	5	0	8	9	30	8	47	267	324	0	8	128	15	36
11	KARUR	1	1	2	4	0	6	8	24	5	37	168	213	0	4	37	8	0
12	KRISHNAGIRI	1	1	1	4	0	5	10	46	5	61	239	307	1	7	42	35	170
13	MADURAI	1	1	1	5	0	6	13	41	34	88	314	410	1	10	178	129	0
14	MAYILADUTHURAI	0	1	1	3	0	4	5	24	2	31	147	183	0	1	15	5	2
15	NAGAPATTINAM	1	1	2	3	0	5	6	18	3	27	111	145	0	1	8	1	14
16	NAMAKKAL	1	1	3	4	0	7	15	40	8	63	240	312	0	6	81	1	42
17	PERAMBALUR	0	1	0	3	0	3	4	24	1	29	90	123	0	1	13	1	42
18	PUDUKKOTTAI	1	1	2	10	0	12	13	60	3	76	242	332	0	3	30	8	96
19	RAMANATHAPURAM	1	1	2	6	0	8	11	43	5	59	244	313	0	2	34	3	141
20	SALEM	1	1	2	9	0	11	20	67	20	107	398	518	1	12	156	5	105
21	SIVAGANGAI	1	1	4	6	6	16	12	36	4	52	275	345	0	4	56	6	16
22	THANJAVUR	1	1	6	7	0	13	14	55	8	77	309	401	0	4	86	7	18
23	THE NILGIRIS	1	1	0	4	0	4	4	29	4	37	194	237	0	1	13	5	408
24	THENI	1	1	2	3	0	5	8	27	6	41	162	210	0	2	40	8	7
25	THOOTHUKUDI	1	1	2	6	0	8	12	38	10	60	253	323	0	7	56	20	66
26	TIRUCHIRAPPALLI	1	1	1	5	0	6	14	50	20	84	307	399	1	8	142	85	102
27	TIRUNELVELI	1	1	1	7	0	8	9	33	10	52	202	264	1	9	68	9	91
28	TENKASI	0	1	2	6	0	8	10	36	6	52	177	238	0	2	44	15	22
29	THIRUPPUR	1	1	0	3	0	3	13	33	21	67	242	314	0	15	70	23	13
30	THIRUVALLUR	1	1	2	6	0	8	14	43	11	68	303	381	0	11	29	5	0
31	TIRUVANNAMALAI	1	1	2	9	0	11	18	75	6	99	410	522	0	3	29	6	218
32	THIRUVARUR	1	1	1	8	1	10	10	36	4	50	195	257	0	1	23	9	6
33	VELLORE	1	1	1	2	0	3	7	26	13	46	169	220	1	4	25	3	58
34	RANIPET	0	1	2	2	0	4	6	26	4	36	163	204	0	4	21	3	32
35	THIRUPATHUR	0	1	5	2	0	7	7	25	5	37	122	167	0	2	20	2	110
36	VILLUPURAM	1	1	1	5	0	6	13	49	3	65	345	418	0	3	24	45	0
37	KALLAKURICHI	1	1	0	3	0	3	9	35	1	45	212	262	0	1	11	40	255
38	VIRUDHUNAGAR	1	1	2	7	0	9	11	40	7	58	245	314	1	14	116	3	0
	Grand Total	36	37	68	189	7	264	385	1422	479	2286	8713	11336	10	241	2581	761	2529

Sources: NHM-TN, DMS & ESI, DPH&PM, DME

POPULATION AND SOCIO ECONOMIC INDICATORS - CENSUS 2011

Sl. No	Name of the District	2011 Census Population	Sex Ratio		Literacy Rates	
			General	Child Sex Ratio	Males	Females
1	Ariyalur	754894	1015	897	81.2	61.7
2	Chennai	4646732	989	950	93.7	86.6
3	Coimbatore	3458045	1000	956	89.1	78.9
4	Cuddalore	2605914	987	896	85.9	70.1
5	Dharmapuri	1506843	946	913	76.9	59.8
6	Dindigul	2159775	998	934	84.2	68.3
7	Erode	2251744	993	953	80.4	64.7
8	Kancheepuram	3998252	986	959	89.9	79.0
9	Kanniyakumari	1870374	1019	964	93.6	89.9
10	Karur	1064493	1015	939	84.5	66.9
11	Krishnagiri	1879809	958	926	78.7	63.9
12	Madurai	3038252	990	932	89.7	77.2
13	Nagapattinam	1616450	1025	959	89.8	77.6
14	Namakkal	1726601	986	914	82.6	66.6
15	Perambalur	565223	1003	913	82.9	65.9
16	Pudukkottai	1618345	1015	960	85.6	69.0
17	Ramanathapuram	1353445	983	961	87.8	73.5
18	Salem	3482056	954	916	80.2	65.2
19	Sivagangai	1339101	1003	960	87.9	71.9
20	Thanjavur	2405890	1035	957	89.0	76.5
21	The Nilagiris	735394	1042	985	91.7	79.0
22	Theni	1245899	991	934	85.0	69.5
23	Thiruvallur	3728104	987	946	89.7	78.3
24	Thiruvavarur	1264277	1017	958	89.1	76.7
25	Thoothukudi	1750176	1023	963	91.1	81.3
26	Thiruchirapalli	2722290	1013	947	89.7	76.9
27	Thirunelveli	3077233	1023	960	89.2	76.0
28	Tiruppur	2479052	989	952	85.5	71.8
29	Thiruvannamalai	2464875	994	930	83.1	65.3
30	Vellore	3936331	1007	944	86.5	71.9
31	Villuppuram	3458873	987	941	80.5	63.2
32	Virudhunagar	1942288	1007	955	87.7	72.7
TAMILNADU		72147030	996	943	86.8	73.9
INDIA			943	919	82.1	65.5

- Tiruppur bifurcated from Coimbatore, Ariyalur bifurcated from Perambalur, Krishnagiri bifurcated from Dharmapuri, Namakkal bifurcated from Salem and Karur bifurcated from Trichy.

DISTRICT PROFILE (UNMET NEED) -NFHS-5 (2019-21)

Sl. No.	DISTRICTS	UNMET NEED (%)			mCPR (%)
		TOTAL	TERMINAL	SPACING	
1	Ariyalur	7.0	3.9	3.1	60.2
2	Chennai	6.9	4.4	2.5	63.6
3	Coimbatore	9.1	7.1	2.0	62.0
4	Cuddalore	9.2	5.6	3.6	63.5
5	Dharmapuri	8.5	5.0	3.5	68.0
6	Dindigul	6.3	3.5	2.8	71.4
7	Erode	4.9	2.9	2.0	67.4
8	Kancheepuram	7.2	3.0	4.2	67.3
9	Kanniyakumari	4.9	1.5	3.4	66.6
10	Karur	7.5	5.2	2.3	63.5
11	Krishnagiri	4.9	3.0	1.9	67.7
12	Madurai	8.7	4.5	4.2	68.4
13	Nagapattinam	8.5	6.2	2.3	61.9
14	Namakkal	6.5	4.2	2.3	62.3
15	Perambalur	11.4	8.3	3.1	58.9
16	Pudukkottai	12.2	6.6	5.6	64.3
17	Ramanathapuram	7.9	4.0	3.9	68.1
18	Salem	5.6	4.2	1.4	64.1
19	Sivagangai	7.0	4.6	2.4	66.1
20	Thanjavur	9.5	6.8	2.7	60.6
21	The Nilgiris	6.0	4.4	1.6	74.7
22	Theni	7.3	3.8	3.5	67.1
23	Thiruvarur	9.6	4.9	4.7	66.7
24	Thoothukudi	8.1	5.1	3.0	63.8
25	Thiruchirappalli	11.1	6.7	4.4	61.5
26	Thirunelveli	7.1	3.4	3.7	64.4
27	Thiruvallur	9.3	5.9	3.4	66
28	Thiruvannamalai	5.1	1.8	3.3	68.7
29	Tiruppur	4.6	3.3	1.3	66.0
30	Vellore	6.7	3.1	3.6	63.2
31	Villupuram	7.4	5.6	1.8	68.6
32	Virudhunagar	6.4	3.5	2.9	66.3
	Tamil Nadu	7.5	4.5	3.0	65.5
	INDIA	9.4	5.4	4.0	56.5

Source : NFHS-5 (2019-21)

**DISTRICT-WISE HIGHER ORDER BIRTHS FOR THE YEAR 2021
(JAN.2021 TO DEC.2021)**

Sl. No	Name of the District	Total Births	Number of HOBs (3 and above Living Children)	% of HOBs (3 and above Living Children)
1	Dharmapuri	23252	2877	12.4
2	Thirupathur	16520	2020	12.2
3	Thiruvannamalai	32225	3864	12.0
4	Vellore	20384	2394	11.7
5	Kallakurichi	20665	2387	11.6
6	Pudukkottai	21959	2418	11.0
7	Perambalur	8082	870	10.8
8	Krishnagiri	22053	2309	10.5
9	Ariyalur	10638	1046	9.8
10	Ranipet	15147	1466	9.7
11	Villupuram	25083	2318	9.2
12	Thiruchirappalli	33391	3066	9.2
13	Sivagangai	15950	1296	8.1
14	Thirunelveli	19882	1609	8.1
15	Thanjavur	26974	2126	7.9
16	Cuddalore	31078	2421	7.8
17	Thoothukudi	19742	1509	7.6
18	Dindigul	25936	1976	7.6
19	Salem	45651	3402	7.5
20	Karur	13099	963	7.4
21	Ramanathapuram	16669	1209	7.3
22	Myladuthurai	11044	766	6.9
23	The Nilgiris	6688	432	6.5
24	Tenkasi	17462	1125	6.4
25	Madurai	42414	2652	6.3
26	Theni	14909	910	6.1
27	Thiruvarur	15151	912	6.0
28	Nagapattinam	7508	449	6.0
29	Thiruvallur	34651	1873	5.4
30	Virudhunagar	21674	1091	5.0
31	Kancheepuram	16303	758	4.6
32	Namakkal	19114	887	4.6
33	Chengalpet	29638	1150	3.9
34	Chennai	71963	2357	3.3
35	Kanniyakumari	21113	670	3.2
36	Erode	23436	704	3.0
37	Thiruppur	29211	830	2.8
38	Coimbatore	43081	1159	2.7
TAMIL NADU		889740	62271	7.0

* The Districts from 1 to 21 above the State average of 7.0%

TOTAL FERTILITY RATE TREND IN TAMILNADU

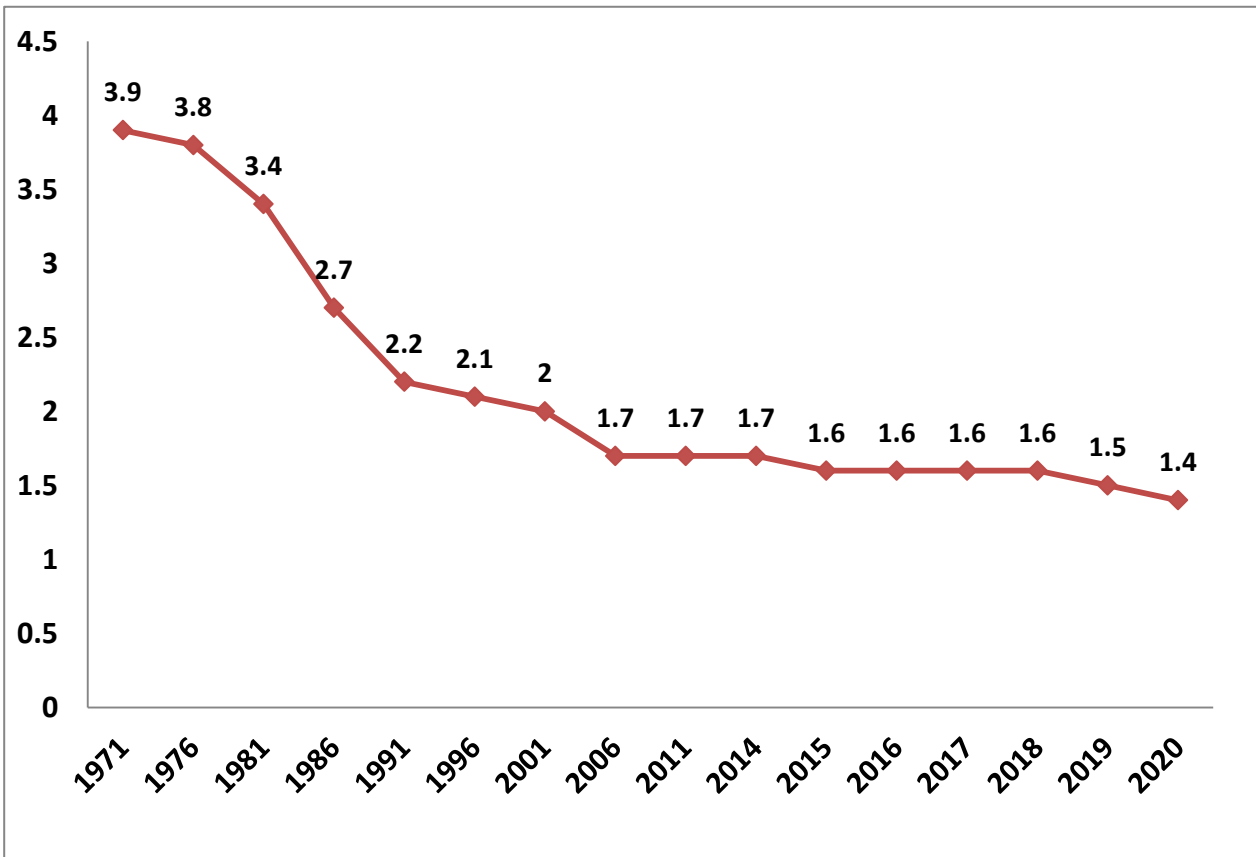

HIGHER ORDER BIRTH TREND IN TAMILNADU

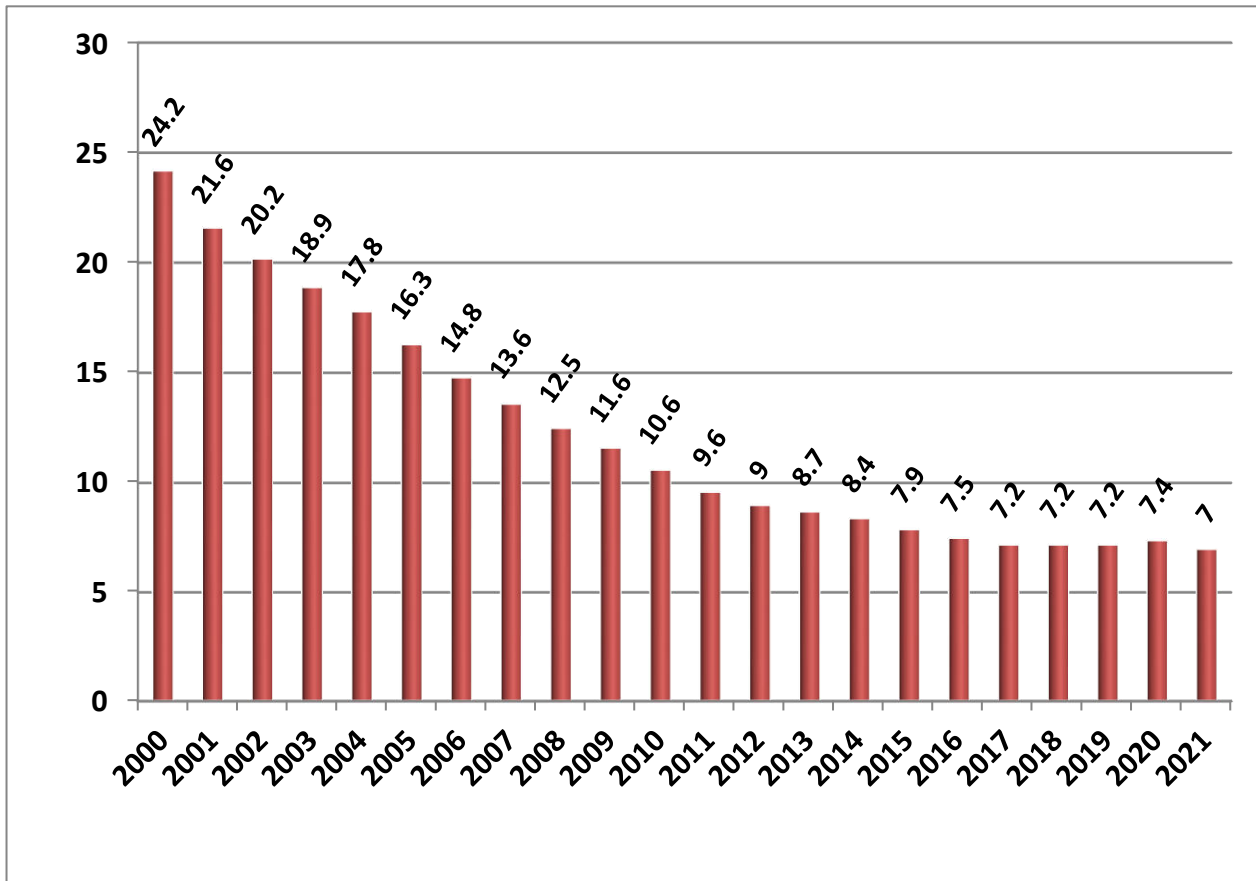

FAMILY WELFARE PROGRAMME 2023-24
(a). PERFORMANCE WITH REFERENCE TO ELD 2023-24
(APRIL 2023 TO JUNE 2023)

Sl. No	Programme	ELA (Expected Level of Achievement)	P.ELA	During June 2023	Upto June 2023	% w.r.t P.ELA
1	Male Sterilisation	7000	1750	59	161	9.2
2	Female Sterilisation	343000	85750	21024	68535	79.9
	Total Sterilisation	350000	87500	21083	68696	78.5
3	Interval IUCD	100000	25000	4748	13135	57.3
4	PAIUCD			376	1187	
5	PPIUCD	370000	92500	29829	86129	93.1
	Total IUCD	470000	117500	34953	100451	85.5
6	C.C Users	300000	300000	70717	70717	23.6
7	O.P. Users	200000	200000	22994	22994	11.5
8	CHHAYA	-	-	8975	25111	-
9	E-Pills	-	-	2372	10146	-
10	ANTARA	-	-	5338	15894	-
11	MTP	-	-	8100	26354	

(b).COMPARATIVE STATEMENT FOR FW PERFORMANCE 2023-24
(APRIL 2023 TO MAY 2023)

Sl. No	Method	2023-24	2022-23	Inc./ Dec.	% of Inc./Dec.
1	Vasectomy	161	178	-17	-9.6
2	Post Partum Sterilisation	45008	44775	233	0.5
2	TAT / Mini Lap	10439	9849	590	6.0
3	Laparoscopic Sterilisation	13088	11069	2019	18.2
	TOTAL STERILISATION	68696	65871	2825	4.3
1	INTERVAL IUCD	13135	13981	-846	-6.1
2	PAIUCD	1187	1013	174	17.2
3	PPIUCD	86129	91656	-5527	-6.0
	TOTAL IUCD	100451	106650	-6199	-5.8
1	CC USERS	70717	68902	1815	2.6
2	OP USERS	22994	22334	660	3.0
3	CHHAYA	25111	37373	-12262	-32.8
4	E.Pills	10146	10016	130	1.3
5	ANTARA	15894	16757	-863	-5.2
6	MTP	26354	24373	1981	8.1

**(c). STERILISATION & PPIUCD SHARE BY DIFFERENT INSTITUTIONS 2023-24
(APRIL 2023 TO JUNE 2023)**

Sl. No	Head of the Department	No. of Sterilisations				No. of PPIUCD			
		2023-24	% of Contribution	2022-23	Inc./ Dec.	2023-24	% of Contribution	2022-23	Inc./ Dec.
1	MCH - DME&R	15500	22.6	14715	785	45502	52.8	47696	-2194
2	DHQH & SDH - DMS	16712	24.3	16383	329	27473	31.9	29374	-1901
3	GPHC - DPH&PM	10539	15.3	11375	-836	9794	11.4	12330	-2536
4	ESI	167	0.2	212	-45	53	0.1	67	-14
5	Local Bodies / Urban Primary Health Centre	1810	2.6	2075	-265	2336	2.7	1120	1216
6	Voluntary Organisations	1593	2.3	1356	237	0	0.0	31	-31
7	Approved Nursing Homes	20907	30.4	18516	2391	953	1.1	1007	-54
8	Unapproved Nursing Homes	1468	2.1	1239	229	18	0.0	31	-13
TOTAL		68696	100.0	65871	2825	86129	100.0	91656	-5527

**(d). ANTARA AND CHHAYA SHARE BY DIFFERENT INSTITUTIONS 2023-24
(APRIL 2023 TO JUNE 2023)**

Sl.No.	Head of the Department	No. of ANTARA (Doses)				No. of CHHAYA			
		2023-24	% of Contribution	2022-23	Inc./ Dec.	2023-24	% of Contribution	2022-23	Inc./ Dec.
1	MCH - DME&R	2565	16.1	2882	-317	3411	13.6	4310	-899
2	DHQH & SDH - DMS	3593	22.6	3585	8	6390	25.4	7990	-1600
3	GPHC - DPH&PM	6336	39.9	7570	-1234	7119	28.4	12015	-4896
4	HSC - DPH&PM	977	6.1	1015	-38	4147	16.5	8638	-4491
5	ESI	65	0.4	62	3	38	0.2	91	-53
6	Urban Primary Health Centre	2183	13.7	1477	706	3911	15.6	4224	-313
7	Voluntary Organisations	43	0.3	57	-14	6	0.0	9	-3
8	Approved Nursing Homes	132	0.8	109	23	89	0.4	96	-7
9	Unapproved Nursing Homes								
TOTAL		15894	100.0	16757	-863	25111	100.0	37373	-12262

**Head of the Department-wise break-up of MTP Performances 2023-24
(April 2023 To June 2023)**

Sl.No	Head of the Department	No. of MTP			
		2023-24	% of Contribution	2022-23	Inc./ Dec.
1	MCH - DME&R	4258	16.2	3836	422
2	DHQH & SDH - DMS	4546	17.2	4445	101
3	CHCs, GPHCs & UPHCs - DPH&PM	2012	7.6	2194	-182
4	Voluntary Organisation	308	1.2	217	91
5	Approved Private Hospitals	15230	57.8	13681	1549
Total		26354	100.0	24373	1981

FAMILY WELFARE PERFORMANCE 2023-24 (APRIL 2023 TO JUNE 2023)

Sl. No	Programme	During June 2023	April 2023 to June 2023	% of share to Total performance
1	Male Sterilisation			
	Conventional Vasectomy	1	1	0.0
	No Scalpel Vasectomy	58	160	0.2
Male Sterilisation		59	161	0.2
2	Female Sterilisation			
	Post Partum Sterilisation	15005	45008	65.5
	TAT / Mini Lap	2751	10439	15.2
	Laparoscopic Sterilisation	3268	13088	19.1
Female Sterilisation		21024	68535	99.8
Total Sterilisation (1+2)		21083	68696	
3	IUCD			
	Interval IUCD	4748	13135	13.1
	PAIUCD	376	1187	1.2
	PPIUCD	29829	86129	85.7
Total IUCD		34953	100451	
4	C.C Users	70717	70717	
5	O.P. Users	22994	22994	
6	Chhaya	8975	25111	
7	Antara			
	1st Dose	3275	9826	61.8
	2nd Dose	1074	3219	20.3
	3rd Dose	569	1546	9.7
	4th Dose	420	1303	8.2
Total Antara		5338	15894	
8	E.Pills	2372	10146	
9	MTP			
	Medical Method of Abortion (MMA)	3723	11935	45.3
	Manual Vacuum Aspiration (MVA)	2325	7845	29.8
	Electric Vacuum Aspirations (EVA)	160	385	1.5
	Other Technique	1892	6189	23.5
Total MTP		8100	26354	
10	POST ABORTION Contraception			
	MTP with TAT / Mini Lap	1021	3476	13.2
	MTP with Laparoscopic Sterilisation	846	2835	10.8
	Total POST ABORTION Sterilisation	1867	6311	
	MTP with PAIUCD	376	1187	4.5
	MTP with OCP/Weekly Pills(Chhaya)	826	3049	11.6
	MTP with Condoms	333	940	3.6
	MTP with Antara	449	1356	5.1
	Total Post Abortion Spacing	1984	6532	24.8
	Plain MTP	4249	13511	51.3
Total MTP		8100	26354	

DEPARTMENT WISE STERILISATION PERFORMANCE

Sl. No.	Name of the District	STERILISATION PERFORMANCE - APRIL 2023 TO JUNE 2023								
		DHQH & SDH	MCH	GPHC	ESI	UCHC/UPHC	Voluntary Organisations	Approved Nursing Homes	Unapproved Nursing Homes	Total
1	Ariyalur	220	236	178	0	0	0	189	0	823
2	Chengalpattu	386	666	68	0	0	0	857	30	2007
3	Chennai	50	1962	0	107	1579	10	1208	231	5147
4	Coimbatore	457	592	98	0	55	142	1726	43	3113
5	Cuddalore	1096	334	481	0	0	0	440	11	2362
6	Dharmapuri	371	531	673	0	0	0	709	162	2446
7	Dindigul	394	579	631	0	0	205	393	6	2208
8	Erode	560	102	475	0	90	0	1521	8	2756
9	Kallakurichi	380	438	806	0	0	0	124	19	1767
10	Kancheepuram	594		118	0	0	7	345	3	1067
11	Kanyakumari	435	288	174	0	0	141	973	56	2067
12	Karur	273	223	199	0	0	0	321	39	1055
13	Krishnagiri	631	396	468	18	0	0	403	195	2111
14	Madurai	476	766	534	3	42	73	584	36	2514
15	Myladudurai	491		5	0	0	0	192	1	689
16	Nagapattinam	53	276	60	0	0	0	94	0	483
17	Namakkal	314	163	245	0	0	0	842	31	1595
18	Perambalur	339	0	124	0	0	0	205	7	675
19	Pudukkottai	380	430	88	0	0	0	300	58	1256
20	Ramanathapuram	181	350	288	0	0	0	407	20	1246
21	Ranipet	436		141	0	0	39	104	12	732
22	Salem	474	677	617	4	0	0	1587	97	3456
23	Sivagangai	365	255	300	0	0	0	312	7	1239
24	Tenkasi	503		98	0	0	0	758	58	1417
25	Thanjavur	625	804	226	0	0	0	856	45	2556
26	The Nilgiris	87	202	67	0	0	4	108	5	473
27	Theni	507	364	195	0	0	0	153	20	1239
28	Thiruchirapalli	428	557	253	4	14	12	861	14	2143
29	Thirunelveli	207	405	130	11	0	0	774	33	1560
30	Thirupathur	664		158	0	0	0	188	59	1069
31	Thiruvallur	399	567	604	0	30	96	429	6	2131
32	Thiruvannamalai	427	806	541	0	0	1	151	2	1928
33	Thiruvarur	441	385	20	0	0	0	191	47	1084
34	Thoothukudi	503	388	61	0	0	0	638	41	1631
35	Tiruppur	294	487	167	0	0	0	822	62	1832
36	Vellore	422	632	123	2	0	857	156	1	2193
37	Villupuram	705	355	766	0	0	0	120	3	1949
38	Virudhunagar	1144	284	359	18	0	6	866	0	2677
	Total	16712	15500	10539	167	1810	1593	20907	1468	68696

DEPARTMENT WISE PPIUCD PERFORMANCE

Sl. No.	Name of the District	PPIUCD PERFORMANCE - APRIL 2023 TO JUNE 2023								
		DHQH & SDH	MCH	GPHC	ESI	UCHC/UPHC	Voluntary Organisations	Approved Nursing Homes	Unapproved Nursing Homes	Total
1	Ariyalur	406	569	178	0	0	0	40	0	1193
2	Chengalpattu	494	1668	138	0	8	0	55	0	2363
3	Chennai	38	6902	0	37	1104	0	0	0	8081
4	Coimbatore	659	1252	117	0	133	0	20	0	2181
5	Cuddalore	2265	603	214	0	11	0	1	0	3094
6	Dharmapuri	580	1693	585	0	19	0	6	5	2888
7	Dindigul	624	1751	569	0	63	0	0	0	3007
8	Erode	943	198	187	0	50	0	191	1	1570
9	Kallakurichi	462	1745	625	0	0	0	11	0	2843
10	Kancheepuram	922		142	0	21	0	1	0	1086
11	Kanyakumari	505	402	75	0	6	0	4	0	992
12	Karur	437	767	208	0	8	0	30	0	1450
13	Krishnagiri	1019	1073	388	7	15	0	0	0	2502
14	Madurai	816	2218	777	0	122	0	0	0	3933
15	Myladudurai	1068		25	0	2	0	37	1	1133
16	Nagapattinam	87	653	36	0	1	0	22	0	799
17	Namakkal	519	520	141	0	5	0	59	6	1250
18	Perambalur	966		81	0	1	0	145	0	1193
19	Pudukkottai	583	1499	281	0	0	0	115	0	2478
20	Ramanathapuram	325	731	174	0	2	0	0	0	1232
21	Ranipet	412		103	0	19	0	0	0	534
22	Salem	1214	1498	589	0	228	0	33	1	3563
23	Sivagangai	764	1088	266	0	12	0	16	0	2146
24	Tenkasi	664		188	0	4	0	1	0	857
25	Thanjavur	1519	2546	236	0	28	0	0	0	4329
26	The Nilgiris	73	393	108	0	0	0	4	0	578
27	Theni	444	1467	143	0	27	0	6	1	2088
28	Thiruchirapalli	1023	2061	476	1	143	0	0	0	3704
29	Thirunelveli	422	1380	196	0	17	0	0	0	2015
30	Thirupathur	1430		251	0	15	0	0	0	1696
31	Thiruvallur	402	1521	528	0	34	0	44	0	2529
32	Thiruvannamalai	523	2472	603	0	17	0	0	0	3615
33	Thiruvarur	790	697	48	0	1	0	13	0	1549
34	Thoothukudi	931	1092	101	0	48	0	0	0	2172
35	Tiruppur	487	1205	153	0	15	0	80	3	1943
36	Vellore	595	1918	133	1	91	0	0	0	2738
37	Villupuram	472	1194	462	0	51	0	19	0	2198
38	Virudhunagar	1590	726	269	7	15	0	0	0	2607
	Total	27473	45502	9794	53	2336	0	953	18	86129

DEPARTMENT WISE ANTARA PERFORMANCE

Sl. No.	Name of the District	ANTARA PERFORMANCE -APRIL 2023 TO JUNE 2023									
		DHQH & SDH	MCH	Primary Care Centres		ESI	UCHC/UPHC	Voluntary Organisations	Approved Nursing Homes	Unapproved Nursing Homes	Total
				GPHC	HSC						
1	Ariyalur	25	33	90	0	0	4	0	0	0	152
2	Chengalpattu	70	41	78	0	0	15	0	0	0	204
3	Chennai	0	607	0	0	0	620	0	1	0	1228
4	Coimbatore	211	55	130	19	0	163	25	12	0	615
5	Cuddalore	236	92	185	0	0	9	0	0	0	522
6	Dharmapuri	51	51	346	0	0	2	0	0	0	450
7	Dindigul	149	148	473	0	0	45	7	0	0	822
8	Erode	132	41	138	289	0	42	0	80	0	722
9	Kallakurichi	97	40	197	219	0	7	0	0	0	560
10	Kancheepuram	46	0	77	0	0	16	0	0	0	139
11	Kanyakumari	37	21	172	0	0	10	0	0	0	240
12	Karur	24	42	88	0	0	11	0	0	0	165
13	Krishnagiri	207	68	184	0	0	26	0	0	0	485
14	Madurai	71	69	241	0	32	202	0	0	0	615
15	Myladudurai	115	0	28	2	0	2	0	0	0	147
16	Nagapattinam	156	43	149	31	0	12	0	12	0	403
17	Namakkal	81	57	157	35	0	36	0	21	0	387
18	Perambalur	106	0	77	0	0	3	0	0	0	186
19	Pudukkottai	116	84	56	0	0	8	0	0	0	264
20	Ramanathapuram	104	19	161	0	0	8	0	0	0	292
21	Ranipet	38	0	64	0	0	2	0	0	0	104
22	Salem	119	21	366	14	0	196	0	0	0	716
23	Sivagangai	81	47	200	0	0	36	0	0	0	364
24	Tenkasi	39	0	64	0	0	13	0	1	0	117
25	Thanjavur	155	150	212	33	0	36	0	0	0	586
26	The Nilgiris	77	27	137	0	0	17	11	0	0	269
27	Theni	79	80	104	0	0	33	0	0	0	296
28	Thiruchirapalli	79	168	207	0	4	84	0	0	0	542
29	Thirunelveli	36	29	94	0	24	66	0	0	0	249
30	Thirupathur	67	0	144	0	0	56	0	0	0	267
31	Thiruvallur	69	114	201	0	0	25	0	0	0	409
32	Thiruvannamalai	182	44	412	0	0	40	0	0	0	678
33	Thiruvarur	126	48	78	6	0	6	0	4	0	268
34	Thoothukudi	33	35	97	0	0	35	0	0	0	200
35	Tiruppur	62	129	205	0	0	150	0	1	0	547
36	Vellore	66	21	175	0	0	67	0	0	0	329
37	Villupuram	134	60	240	329	0	31	0	0	0	794
38	Virudhunagar	117	81	309	0	5	49	0	0	0	561
	Total	3593	2565	6336	977	65	2183	43	132	0	15894

DEPARTMENT WISE CHHAYA PERFORMANCE

Sl. No.	Name of the District	CHHAYA PERFORMANCE - APRIL 2023 TO JUNE 2023									
		DHQH & SDH	MCH	Primary Care Centres		ESI	UCHC/UPHC	Voluntary Organisations	Approved Nursing Homes	Unapproved Nursing Homes	Total
				GPHC	HSC						
1	Ariyalur	18	50	41	0	0	4	0	0	0	113
2	Chengalpattu	149	115	30	0	0	28	0	0	0	322
3	Chennai	0	764	0	0	0	1056	0	0	0	1820
4	Coimbatore	306	87	111	100	10	258	6	0	0	878
5	Cuddalore	525	71	616	0	0	84	0	0	0	1296
6	Dharmapuri	102	78	165	0	0	0	0	0	0	345
7	Dindigul	170	208	415	0	0	42	0	0	0	835
8	Erode	457	76	144	1333	0	122	0	89	0	2221
9	Kallakurichi	60	69	85	338	0	2	0	0	0	554
10	Kancheepuram	124		229	0	0	83	0	0	0	436
11	Kanyakumari	79	21	162	22	0	33	0	0	0	317
12	Karur	123	34	39	36	0	32	0	0	0	264
13	Krishnagiri	291	44	35	81	0	13	0	0	0	464
14	Madurai	116	160	447	0	0	495	0	0	0	1218
15	Myladudurai	208		99	9	0	48	0	0	0	364
16	Nagapattinam	391	77	69	27	0	2	0	0	0	566
17	Namakkal	88	0	65	142	0	12	0	0	0	307
18	Perambalur	119	0	61	17	0	8	0	0	0	205
19	Pudukkottai	172	142	102	0	0	34	0	0	0	450
20	Ramanathapuram	146	120	296	0	0	19	0	0	0	581
21	Ranipet	179		87	0	0	5	0	0	0	271
22	Salem	166	0	98	331	12	268	0	0	0	875
23	Sivagangai	222	96	308	166	0	131	0	0	0	923
24	Tenkasi	38		26	0	0	10	0	0	0	74
25	Thanjavur	210	127	136	59	0	18	0	0	0	550
26	The Nilgiris	37	138	41	16	0	22	0	0	0	254
27	Theni	226	10	46	105	0	22	0	0	0	409
28	Thiruchirapalli	154	78	374	39	2	130	0	0	0	777
29	Thirunelveli	46	68	36	0	0	73	0	0	0	223
30	Thirupathur	374		247	116	0	83	0	0	0	820
31	Thiruvallur	99	102	116	0	0	54	0	0	0	371
32	Thiruvannamalai	204	81	1013	0	0	77	0	0	0	1375
33	Thiruvarur	150	88	237	44	0	12	0	0	0	531
34	Thoothukudi	163	95	172	0	0	159	0	0	0	589
35	Tiruppur	65	208	228	189	0	139	0	0	0	829
36	Vellore	151	36	125	61	4	203	0	0	0	580
37	Villupuram	110	106	229	916	0	78	0	0	0	1439
38	Virudhunagar	152	62	389	0	10	52	0	0	0	665
	Total	6390	3411	7119	4147	38	3911	6	89	0	25111

MALE STERILISATION PERFORMANCE 2023-24 (APRIL 2023 TO JUNE 2023)

DISTRICT	ELA	P.ELA	PERFORMANCE			RANK
			DURING JUNE 2023	APR. 2023 TO JUN. 2023	% w.r.t. P.ELA	
Erode	186	47	6	35	75.3	1
Nagapattinam	46	12	2	6	52.2	2
Karur	110	28	2	9	32.7	3
Myladudurai	92	23	0	6	26.1	4
Tiruppur	202	51	11	12	23.8	5
Thiruchirapalli	262	66	5	15	22.9	6
Ariyalur	88	22	0	3	13.6	7
Dindigul	168	42	3	5	11.9	8
Thiruvarur	108	27	1	3	11.1	9
The Nilgiris	38	10	1	1	10.5	10
Thanjavur	290	73	3	7	9.7	11
Chennai	538	135	3	12	8.9	12
Chengalpattu	196	49	1	4	8.2	13
Coimbatore	354	89	4	7	7.9	14
Pudukkottai	178	45	2	3	6.7	15
Theni	124	31	0	2	6.5	16
Madurai	386	97	3	6	6.2	17
Perambalur	66	17	0	1	6.1	18
Tenkasi	155	39	2	2	5.2	19
Cuddalore	242	61	3	3	5.0	20
Kanyakumari	172	43	2	2	4.7	21
Thiruvallur	186	47	0	2	4.3	22
Virudhunagar	188	47	0	2	4.3	23
Dharmapuri	192	48	1	2	4.2	24
Villupuram	193	48	1	2	4.1	25
Kancheepuram	98	25	0	1	4.1	26
Thiruvannamalai	222	56	1	2	3.6	27
Ranipet	122	31	1	1	3.3	28
Ramanathapuram	134	34	0	1	3.0	29
Sivagangai	144	36	0	1	2.8	30
Thoothukudi	164	41	0	1	2.4	31
Thirunelveli	175	44	1	1	2.3	32
Salem	360	90	0	1	1.1	33
Kallakurichi	173	43	0	0	0.0	34
Krishnagiri	218	55	0	0	0.0	35
Namakkal	154	39	0	0	0.0	36
Thirupathur	120	30	0	0	0.0	37
Vellore	156	39	0	0	0.0	38
TAMIL NADU	7000	1750	59	161	9.2	

FEMALE STERILISATION PERFORMANCE 2023-24 (APRIL 2023 TO JUNE 2023)

DISTRICT	ELA	P.ELA	PERFORMANCE			RANK
			DURING JUNE 2023	APR. 2023 TO JUN. 2023	% w.r.t. P.ELA	
Erode	9114	2279	828	2721	119.4	1
Virudhunagar	9212	2303	773	2675	116.2	2
Vellore	7645	1911	708	2193	114.7	3
Dindigul	8232	2058	704	2203	107.0	4
Dharmapuri	9408	2352	706	2444	103.9	5
The Nilgiris	1862	466	163	472	101.4	6
Kanyakumari	8428	2107	682	2065	98.0	7
Thiruvallur	9114	2279	597	2129	93.4	8
Kancheepuram	4716	1179	322	1066	90.4	9
Villupuram	9022	2256	564	1947	86.3	10
Nagapattinam	2254	564	163	477	84.6	11
Namakkal	7546	1887	537	1595	84.5	12
Perambalur	3234	809	180	674	83.4	13
Chengalpattu	9690	2423	597	2003	82.7	14
Thiruvarur	5292	1323	308	1081	81.7	15
Theni	6076	1519	409	1237	81.4	16
Thoothukudi	8036	2009	489	1630	81.1	17
Cuddalore	11858	2965	725	2359	79.6	18
Kallakurichi	8912	2228	499	1767	79.3	19
Krishnagiri	10682	2671	649	2111	79.0	20
Salem	17640	4410	996	3455	78.3	21
Chennai	26362	6591	1602	5135	77.9	22
Karur	5390	1348	312	1046	77.6	23
Ariyalur	4312	1078	243	820	76.1	24
Ramanathapuram	6566	1642	419	1245	75.8	25
Tenkasi	7595	1899	448	1415	74.5	26
Tiruppur	9898	2475	586	1820	73.6	27
Thirunelveli	8575	2144	463	1559	72.7	28
Thanjavur	14210	3553	777	2549	71.8	29
Coimbatore	17346	4337	989	3106	71.6	30
Thiruvannamalai	10878	2720	590	1926	70.8	31
Sivagangai	7056	1764	380	1238	70.2	32
Thirupathur	6148	1537	326	1069	69.6	33
Thiruchirapalli	12838	3210	701	2128	66.3	34
Myladudurai	4508	1127	200	683	60.6	35
Pudukkottai	8722	2181	388	1253	57.5	36
Madurai	18914	4729	778	2508	53.0	37
Ranipet	5709	1427	223	731	51.2	38
TAMIL NADU	343000	85750	21024	68535	79.9	

TOTAL STERILISATION (MALE + FEMALE) PERFORMANCE 2023-24 (APRIL 2023 TO JUNE 2023)

DISTRICT	ELA	P.ELA	PERFORMANCE			RANK
			DURING JUNE 2023	APR. 2023 TO JUN. 2023	% w.r.t. P.ELA	
Erode	9300	2325	834	2756	118.5	1
Virudhunagar	9400	2350	773	2677	113.9	2
Vellore	7801	1950	708	2193	112.4	3
Dindigul	8400	2100	707	2208	105.1	4
Dharmapuri	9600	2400	707	2446	101.9	5
The Nilgiris	1900	475	164	473	99.6	6
Kanyakumari	8600	2150	684	2067	96.1	7
Thiruvallur	9300	2325	597	2131	91.7	8
Kancheepuram	4814	1204	322	1067	88.7	9
Villupuram	9215	2304	565	1949	84.6	10
Nagapattinam	2300	575	165	483	84.0	11
Namakkal	7700	1925	537	1595	82.9	12
Perambalur	3300	825	180	675	81.8	13
Chengalpattu	9886	2472	598	2007	81.2	14
Thiruvarur	5400	1350	309	1084	80.3	15
Theni	6200	1550	409	1239	79.9	16
Thoothukudi	8200	2050	489	1631	79.6	17
Cuddalore	12100	3025	728	2362	78.1	18
Kallakurichi	9085	2271	499	1767	77.8	19
Krishnagiri	10900	2725	649	2111	77.5	20
Salem	18000	4500	996	3456	76.8	21
Karur	5500	1375	314	1055	76.7	22
Chennai	26900	6725	1605	5147	76.5	23
Ariyalur	4400	1100	243	823	74.8	24
Ramanathapuram	6700	1675	419	1246	74.4	25
Tenkasi	7750	1938	450	1417	73.1	26
Tiruppur	10100	2525	597	1832	72.6	27
Thirunelveli	8750	2188	464	1560	71.3	28
Thanjavur	14500	3625	780	2556	70.5	29
Coimbatore	17700	4425	993	3113	70.4	30
Thiruvannamalai	11100	2775	591	1928	69.5	31
Sivagangai	7200	1800	380	1239	68.8	32
Thirupathur	6268	1567	326	1069	68.2	33
Thiruchirapalli	13100	3275	706	2143	65.4	34
Myladudurai	4600	1150	200	689	59.9	35
Pudukkottai	8900	2225	390	1256	56.4	36
Madurai	19300	4825	781	2514	52.1	37
Ranipet	5831	1458	224	732	50.2	38
TAMIL NADU	350000	87500	21083	68696	78.5	

**STERILISATION PERFORMANCE COMPARED WITH PREVIOUS YEAR
(APRIL 2023 TO JUNE 2023)**

Sl. No	Name of the District	Male Sterilisation			Female Sterilisation			Total Sterilisation		
		APR'23 TO JUN'23	APR'22 TO JUN'22	Inc / Dec	APR'23 TO JUN'23	APR'22 TO JUN'22	Inc / Dec	APR'23 TO JUN'23	APR'22 TO JUN'22	Inc / Dec
1	Thanjavur	7	1	6	2549	1984	565	2556	1985	571
2	Dharmapuri	2	3	-1	2444	1953	491	2446	1956	490
3	Salem	1	5	-4	3455	3018	437	3456	3023	433
4	Coimbatore	7	6	1	3106	2709	397	3113	2715	398
5	Thiruvallur	2	3	-1	2129	1810	319	2131	1813	318
6	Virudhunagar	2	16	-14	2675	2417	258	2677	2433	244
7	Cuddalore	3	3	0	2359	2130	229	2362	2133	229
8	Tiruppur	12	5	7	1820	1656	164	1832	1661	171
9	Theni	2	1	1	1237	1086	151	1239	1087	152
10	Chengalpattu	4	18	-14	2003	1845	158	2007	1863	144
11	Erode	35	9	26	2721	2608	113	2756	2617	139
12	Kancheepuram	1	1	0	1066	937	129	1067	938	129
13	Villupuram	2	1	1	1947	1828	119	1949	1829	120
14	Karur	9	41	-32	1046	897	149	1055	938	117
15	Dindigul	5	4	1	2203	2135	68	2208	2139	69
16	Perambalur	1	0	1	674	613	61	675	613	62
17	Vellore	0	5	-5	2193	2129	64	2193	2134	59
18	Kanyakumari	2	2	0	2065	2021	44	2067	2023	44
19	Thiruvarur	3	1	2	1081	1047	34	1084	1048	36
20	Pudukkottai	3	1	2	1253	1221	32	1256	1222	34
21	Thirunelveli	1	0	1	1559	1533	26	1560	1533	27
22	Thoothukudi	1	0	1	1630	1609	21	1631	1609	22
23	Namakkal	0	2	-2	1595	1572	23	1595	1574	21
24	Ranipet	1	4	-3	731	710	21	732	714	18
25	Thirupathur	0	0	0	1069	1067	2	1069	1067	2
26	Tenkasi	2	2	0	1415	1428	-13	1417	1430	-13
27	Thiruchirapalli	15	3	12	2128	2154	-26	2143	2157	-14
28	Ariyalur	3	0	3	820	864	-44	823	864	-41
29	The Nilgiris	1	1	0	472	531	-59	473	532	-59
30	Nagapattinam	6	3	3	477	540	-63	483	543	-60
31	Ramanathapuram	1	0	1	1245	1310	-65	1246	1310	-64
32	Krishnagiri	0	0	0	2111	2205	-94	2111	2205	-94
33	Sivagangai	1	2	-1	1238	1332	-94	1239	1334	-95
34	Thiruvannamalai	2	3	-1	1926	2027	-101	1928	2030	-102
35	Kallakurichi	0	2	-2	1767	1886	-119	1767	1888	-121
36	Madurai	6	17	-11	2508	2659	-151	2514	2676	-162
37	Myladudurai	6	0	6	683	885	-202	689	885	-196
38	Chennai	12	13	-1	5135	5337	-202	5147	5350	-203
TAMIL NADU		161	178	-17	68535	65693	2842	68696	65871	2825

**METHOD - WISE MALE AND FEMALE STERILISATION 2023-2024
(APRIL 2023 TO JUNE 2023)**

Sl. No	Name of the District	Male Sterilisation			Female Sterilisation			
		CV	NSV	Total	Post Partum Sterilisation	TAT / Mini Lap	Laparo-scope	Total
1	Ariyalur	0	3	3	463	87	270	820
2	Chengalpattu	0	4	4	1340	331	332	2003
3	Chennai	0	12	12	3491	358	1286	5135
4	Coimbatore	0	7	7	2230	398	478	3106
5	Cuddalore	0	3	3	1347	411	601	2359
6	Dharmapuri	0	2	2	1204	573	667	2444
7	Dindigul	0	5	5	1153	105	945	2203
8	Erode	0	35	35	1924	298	499	2721
9	Kallakurichi	0	0	0	694	250	823	1767
10	Kancheepuram	0	1	1	766	158	142	1066
11	Kanyakumari	0	2	2	1792	59	214	2065
12	Karur	0	9	9	649	144	253	1046
13	Krishnagiri	0	0	0	1306	458	347	2111
14	Madurai	0	6	6	1774	606	128	2508
15	Myladudurai	0	6	6	553	71	59	683
16	Nagapattinam	0	6	6	362	112	3	477
17	Namakkal	0	0	0	1141	251	203	1595
18	Perambalur	0	1	1	334	152	188	674
19	Pudukkottai	0	3	3	959	252	42	1253
20	Ramanathapuram	0	1	1	933	88	224	1245
21	Ranipet	0	1	1	491	220	20	731
22	Salem	0	1	1	1727	903	825	3455
23	Sivagangai	0	1	1	862	174	202	1238
24	Tenkasi	0	2	2	1036	62	317	1415
25	Thanjavur	0	7	7	1760	241	548	2549
26	The Nilgiris	0	1	1	280	66	126	472
27	Theni	0	2	2	830	257	150	1237
28	Thiruchirapalli	1	14	15	1389	229	510	2128
29	Thirunelveli	0	1	1	1234	70	255	1559
30	Thirupathur	0	0	0	820	246	3	1069
31	Thiruvallur	0	2	2	1111	558	460	2129
32	Thiruvannamalai	0	2	2	1250	570	106	1926
33	Thiruvarur	0	3	3	879	163	39	1081
34	Thoothukudi	0	1	1	1229	281	120	1630
35	Tiruppur	0	12	12	1199	257	364	1820
36	Vellore	0	0	0	1650	439	104	2193
37	Villupuram	0	2	2	951	165	831	1947
38	Virudhunagar	0	2	2	1895	376	404	2675
TAMIL NADU		1	160	161	45008	10439	13088	68535

PPIUCD PERFORMANCE -2023-2024 (APRIL 2023 TO JUNE 2023)

DISTRICT	ELA	P.ELA	PERFORMANCE			RANK
			DURING JUNE 2023	APR. 2023 TO JUN. 2023	% w.r.t. P.ELA	
Ranipet	1900	475	191	534	112.4	1
Namakkal	4490	1123	417	1250	111.4	2
Thiruvallur	9120	2280	953	2529	110.9	3
Karur	5230	1308	481	1450	110.9	4
Theni	7780	1945	743	2088	107.4	5
Nagapattinam	2980	745	321	799	107.2	6
Thanjavur	16290	4073	1560	4329	106.3	7
Ramanathapuram	4640	1160	503	1232	106.2	8
Tiruppur	7330	1833	620	1943	106.0	9
Dharmapuri	11000	2750	1008	2888	105.0	10
Coimbatore	8460	2115	703	2181	103.1	11
Madurai	15380	3845	1302	3933	102.3	12
Thirupathur	6740	1685	573	1696	100.7	13
Ariyalur	4750	1188	438	1193	100.5	14
Kanyakumari	4050	1013	319	992	98.0	15
Kallakurichi	11630	2908	1065	2843	97.8	16
Sivagangai	8990	2248	768	2146	95.5	17
Thoothukudi	9100	2275	704	2172	95.5	18
Cuddalore	13000	3250	1086	3094	95.2	19
Salem	15020	3755	1144	3563	94.9	20
Kancheepuram	4640	1160	392	1086	93.6	21
Thiruvavarur	6790	1698	529	1549	91.3	22
Pudukkottai	10880	2720	903	2478	91.1	23
Perambalur	5260	1315	416	1193	90.7	24
Dindigul	13290	3323	986	3007	90.5	25
Erode	6970	1743	465	1570	90.1	26
Thiruchirapalli	16850	4213	1251	3704	87.9	27
Myladudurai	5190	1298	416	1133	87.3	28
Virudhunagar	12090	3023	893	2607	86.3	29
Thiruvannamalai	16830	4208	1311	3615	85.9	30
Chennai	37900	9475	2785	8081	85.3	31
Chengalpattu	11270	2818	855	2363	83.9	32
Thirunelveli	9650	2413	708	2015	83.5	33
Vellore	13370	3343	820	2738	81.9	34
Krishnagiri	12230	3058	887	2502	81.8	35
Tenkasi	4210	1053	313	857	81.4	36
The Nilgiris	2930	733	197	578	78.9	37
Villupuram	11770	2943	803	2198	74.7	38
TAMIL NADU	370000	92500	29829	86129	93.1	

INTERVAL IUCD PERFORMANCE 2023-2024 (APRIL 2023 TO JUNE 2023)

DISTRICT	ELA	P.ELA	PERFORMANCE			RANK
			DURING JUNE 2023	APR. 2023 TO JUN. 2023	% w.r.t. P.ELA	
Namakkal	1480	370	167	493	133.2	1
Myladudurai	1370	343	378	429	125.3	2
Erode	4690	1173	499	1311	111.8	3
Perambalur	480	120	34	116	96.7	4
Tiruppur	2800	700	184	582	83.1	5
Thiruchirapalli	3190	798	249	657	82.4	6
Kanyakumari	2550	638	162	506	79.4	7
Dindigul	3500	875	210	676	77.3	8
Salem	3250	813	204	593	73.0	9
Coimbatore	6580	1645	394	1058	64.3	10
Ramanathapuram	4160	1040	217	644	61.9	11
Vellore	1840	460	98	284	61.7	12
Karur	1590	398	85	243	61.1	13
Ariyalur	1310	328	70	193	58.9	14
Thirupathur	1480	370	73	211	57.0	15
Thanjavur	3910	978	162	543	55.5	16
Chennai	14090	3523	646	1921	54.5	17
Theni	1610	403	84	213	52.9	18
Madurai	3640	910	139	465	51.1	19
Krishnagiri	3200	800	128	392	49.0	20
Thiruvannamalai	1490	373	77	175	47.0	21
Tenkasi	590	148	16	69	46.8	22
Virudhunagar	2140	535	78	248	46.4	23
Ranipet	1130	283	43	127	45.0	24
The Nilgiris	860	215	36	96	44.7	25
Nagapattinam	1590	398	47	160	40.3	26
Thiruvarur	2670	668	118	263	39.4	27
Thiruvallur	1330	333	39	123	37.0	28
Thoothukudi	2570	643	68	230	35.8	29
Chengalpattu	1860	465	60	164	35.3	30
Kallakurichi	1300	325	35	107	32.9	31
Dharmapuri	2290	573	63	187	32.7	32
Thirunelveli	2200	550	50	166	30.2	33
Pudukkottai	1500	375	41	110	29.3	34
Sivagangai	3050	763	83	210	27.5	35
Cuddalore	3540	885	53	235	26.6	36
Kancheepuram	620	155	11	34	21.9	37
Villupuram	2550	638	23	88	13.8	38
TAMIL NADU	100000	25000	5124	14322	57.3	

TOTAL IUCD PERFORMANCE 2023-2024 (APRIL 2023 TO JUNE 2023)

DISTRICT	ELA	P.ELA	PERFORMANCE			RANK
			DURING JUNE 2023	APR. 2023 TO JUN. 2023	% w.r.t. P.ELA	
Namakkal	5970	1493	584	1743	116.8	1
Thiruvallur	10450	2613	992	2652	101.5	2
Tiruppur	10130	2533	804	2525	99.7	3
Karur	6820	1705	566	1693	99.3	4
Erode	11660	2915	964	2881	98.8	5
Theni	9390	2348	827	2301	98.0	6
Thanjavur	20200	5050	1722	4872	96.5	7
Myladudurai	6560	1640	794	1562	95.2	8
Thirupathur	8220	2055	646	1907	92.8	9
Dharmapuri	13290	3323	1071	3075	92.6	10
Madurai	19020	4755	1441	4398	92.5	11
Ariyalur	6060	1515	508	1386	91.5	12
Kallakurichi	12930	3233	1100	2950	91.3	13
Perambalur	5740	1435	450	1309	91.2	14
Salem	18270	4568	1348	4156	91.0	15
Kanyakumari	6600	1650	481	1498	90.8	16
Dindigul	16790	4198	1196	3683	87.7	17
Ranipet	3030	758	234	661	87.3	18
Thiruchirapalli	20040	5010	1500	4361	87.0	19
Coimbatore	15040	3760	1097	3239	86.1	20
Ramanathapuram	8800	2200	720	1876	85.3	21
Kancheepuram	5260	1315	403	1120	85.2	22
Nagapattinam	4570	1143	368	959	83.9	23
Pudukkottai	12380	3095	944	2588	83.6	24
Thiruvannamalai	18320	4580	1388	3790	82.8	25
Thoothukudi	11670	2918	772	2402	82.3	26
Cuddalore	16540	4135	1139	3329	80.5	27
Virudhunagar	14230	3558	971	2855	80.3	28
Vellore	15210	3803	918	3022	79.5	29
Sivagangai	12040	3010	851	2356	78.3	30
Tenkasi	4800	1200	329	926	77.2	31
Chengalpattu	13130	3283	915	2527	77.0	32
Chennai	51990	12998	3431	10002	77.0	33
Thiruvarur	9460	2365	647	1812	76.6	34
Krishnagiri	15430	3858	1015	2894	75.0	35
Thirunelveli	11850	2963	758	2181	73.6	36
The Nilgiris	3790	948	233	674	71.1	37
Villupuram	14320	3580	826	2286	63.9	38
TAMIL NADU	470000	117500	34953	100451	85.5	

IUCD PERFORMANCE COMPARED WITH PREVIOUS YEAR (APRIL 2023 TO JUNE 2023)

Sl. No	Name of the District	PPIUCD			INTERVAL IUCD			TOTAL IUCD		
		APR'23 TO JUN'23	APR'22 TO JUN'22	Inc / Dec	APR'23 TO JUN'23	APR'22 TO JUN'22	Inc / Dec	APR'23 TO JUN'23	APR'22 TO JUN'22	Inc / Dec
1	Thiruchirapalli	3704	1729	1975	657	522	135	4361	2251	2110
2	Thiruvannamalai	3615	2309	1306	175	107	68	3790	2416	1374
3	Thiruvallur	2529	1580	949	123	120	3	2652	1700	952
4	Myladudurai	1133	1190	-57	429	91	338	1562	1281	281
5	Theni	2088	1815	273	213	223	-10	2301	2038	263
6	Villupuram	2198	1996	202	88	113	-25	2286	2109	177
7	Kancheepuram	1086	941	145	34	34	0	1120	975	145
8	Madurai	3933	3590	343	465	688	-223	4398	4278	120
9	Erode	1570	1660	-90	1311	1141	170	2881	2801	80
10	Thanjavur	4329	4336	-7	543	464	79	4872	4800	72
11	Kallakurichi	2843	2799	44	107	82	25	2950	2881	69
12	Nagapattinam	799	736	63	160	159	1	959	895	64
13	Ariyalur	1193	1190	3	193	179	14	1386	1369	17
14	Ranipet	534	575	-41	127	104	23	661	679	-18
15	Cuddalore	3094	3176	-82	235	185	50	3329	3361	-32
16	Chengalpattu	2363	2389	-26	164	186	-22	2527	2575	-48
17	Ramanathapuram	1232	1236	-4	644	698	-54	1876	1934	-58
18	Karur	1450	1464	-14	243	303	-60	1693	1767	-74
19	Thoothukudi	2172	2217	-45	230	291	-61	2402	2508	-106
20	The Nilgiris	578	676	-98	96	112	-16	674	788	-114
21	Thirunelveli	2015	2025	-10	166	306	-140	2181	2331	-150
22	Namakkal	1250	1414	-164	493	503	-10	1743	1917	-174
23	Tenkasi	857	1024	-167	69	86	-17	926	1110	-184
24	Krishnagiri	2502	2715	-213	392	402	-10	2894	3117	-223
25	Kanyakumari	992	1097	-105	506	661	-155	1498	1758	-260
26	Perambalur	1193	1483	-290	116	127	-11	1309	1610	-301
27	Dharmapuri	2888	3152	-264	187	283	-96	3075	3435	-360
28	Sivagangai	2146	2323	-177	210	407	-197	2356	2730	-374
29	Pudukkottai	2478	2809	-331	110	155	-45	2588	2964	-376
30	Virudhunagar	2607	3041	-434	248	217	31	2855	3258	-403
31	Coimbatore	2181	2425	-244	1058	1222	-164	3239	3647	-408
32	Dindigul	3007	3407	-400	676	732	-56	3683	4139	-456
33	Thirupathur	1696	2193	-497	211	307	-96	1907	2500	-593
34	Vellore	2738	3411	-673	284	291	-7	3022	3702	-680
35	Salem	3563	4394	-831	593	546	47	4156	4940	-784
36	Chennai	8081	9174	-1093	1921	2113	-192	10002	11287	-1285
37	Tiruppur	1943	3998	-2055	582	592	-10	2525	4590	-2065
38	Thiruvarur	1549	3967	-2418	263	242	21	1812	4209	-2397
	TAMIL NADU	86129	91656	-5527	14322	14994	-672	100451	106650	-6199

C.C. PERFORMANCE 2023-2024 (APRIL 2023 TO JUNE 2023)

Sl. No.	Name of the District	Expected Level of Achievement	NIRODH Pieces		C.C. Users	% of Performance to ELA
			During JUN 2023	APR. 2023 TO JUN 2023	APR. 2023 TO JUN 2023	
1	Thoothukudi	2710	8709	24692	1372	50.6
2	Perambalur	2350	6216	19652	1092	46.5
3	Ariyalur	3120	7610	26090	1449	46.4
4	Dharmapuri	3550	11732	28305	1573	44.3
5	Coimbatore	9920	28717	72577	4032	40.6
6	Namakkal	7890	15595	47135	2619	33.2
7	Erode	8490	19038	50207	2789	32.9
8	Tiruppur	7010	11473	40045	2225	31.7
9	Thirunelveli	3360	6179	19128	1063	31.6
10	Villupuram	10620	24247	58466	3248	30.6
11	Nagapattinam	3280	5621	17477	971	29.6
12	Thiruvannamalai	7440	12623	39565	2198	29.5
13	Sivagangai	5610	8827	28121	1562	27.8
14	Tenkasi	2000	3199	9896	550	27.5
15	Thiruvallur	6660	9560	30580	1699	25.5
16	The Nilgiris	5170	8480	23320	1296	25.1
17	Krishnagiri	8030	12225	35890	1994	24.8
18	Thirupathur	4510	6580	19677	1093	24.2
19	Chennai	36150	50767	157177	8732	24.2
20	Kanyakumari	4890	7189	20379	1132	23.1
21	Vellore	5690	9007	22834	1269	22.3
22	Thanjavur	8600	15147	33436	1858	21.6
23	Ranipet	5250	6098	19983	1110	21.1
24	Dindigul	15230	19632	57110	3173	20.8
25	Madurai	8920	12008	33101	1839	20.6
26	Salem	15120	19604	54204	3011	19.9
27	Cuddalore	18530	33165	65093	3616	19.5
28	Pudukkottai	8780	12990	30590	1699	19.4
29	Kancheepuram	4770	5750	15980	888	18.6
30	Theni	4870	5510	15583	866	17.8
31	Karur	4130	5297	12895	716	17.3
32	Chengalpattu	7840	8334	23471	1304	16.6
33	Kallakurichi	8450	11091	25290	1405	16.6
34	Thiruchirapalli	6780	6054	19042	1058	15.6
35	Virudhunagar	10860	9071	28775	1599	14.7
36	Thiruvarur	9600	10170	22607	1256	13.1
37	Ramanathapuram	10840	10750	19634	1091	10.1
38	Myladudurai	2980	1481	4853	270	9.1
	TAMIL NADU	300000	465746	1272860	70717	23.6

ORAL PILLS PERFORMANCE 2023-2024 (APRIL 2023 TO JUNE 2023)

Sl. No	Name of the District	Expected Level of Achievement	O.P. Cycles		O.P. Users	% of Performance to ELA
			During JUN 2023	APR. 2023 TO JUN 2023	APR. 2023 TO JUN 2023	
1	Dharmapuri	1980	2	2760	849	42.9
2	Ariyalur	1160	503	1507	464	40.0
3	Pudukkottai	3600	1440	2971	914	25.4
4	Sivagangai	7160	3415	5650	1738	24.3
5	Cuddalore	6200	673	3736	1150	18.5
6	The Nilgiris	2650	190	1500	462	17.4
7	Erode	5970	759	3282	1010	16.9
8	Thirunelveli	3060	332	1613	496	16.2
9	Villupuram	4100	583	2053	632	15.4
10	Theni	2280	360	1116	343	15.0
11	Virudhunagar	5980	5	2909	895	15.0
12	Vellore	3220	262	1492	459	14.3
13	Thiruchirapalli	6030	136	2632	810	13.4
14	Thiruvannamalai	6150	1480	2605	802	13.0
15	Karur	4980	604	1984	610	12.2
16	Nagapattinam	2560	127	914	281	11.0
17	Thirupathur	3720	462	1254	386	10.4
18	Thoothukudi	4910	146	1597	491	10.0
19	Dindigul	6860	404	2094	644	9.4
20	Chennai	22690	1349	6482	1994	8.8
21	Tiruppur	5830	464	1518	467	8.0
22	Madurai	4820	0	1245	383	7.9
23	Krishnagiri	4230	156	1075	331	7.8
24	Tenkasi	1120	50	284	87	7.8
25	Coimbatore	10860	586	2537	781	7.2
26	Ranipet	2440	105	553	170	7.0
27	Kancheepuram	2940	248	660	203	6.9
28	Thiruvallur	4260	173	951	293	6.9
29	Kanyakumari	4390	130	909	280	6.4
30	Perambalur	2150	119	422	130	6.0
31	Thanjavur	7960	608	1436	442	5.6
32	Myladudurai	4790	199	857	264	5.5
33	Chengalpattu	5180	262	825	254	4.9
34	Thiruvarur	7040	524	1104	340	4.8
35	Salem	10460	62	1431	440	4.2
36	Namakkal	5350	137	548	169	3.2
37	Kallakurichi	4520	63	403	124	2.7
38	Ramanathapuram	6400	0	25	8	0.1
	TAMIL NADU	200000	23344	49816	22994	11.5

CHHAYA AND E-PILLS PERFORMANCE 2023-2024 (APRIL 2023 TO JUNE 2023)

Sl. No.	District	CHHAYA Centchroman (Weekly) Pills		Emergency - Pills	
		During June 2023	APR. 2023 TO JUN. 2023	During June 2023	APR. 2023 TO JUN. 2023
1	Ariyalur	38	113	7	17
2	Chengalpattu	159	322	20	233
3	Chennai	500	1820	199	796
4	Coimbatore	298	878	68	343
5	Cuddalore	386	1296	38	165
6	Dharmapuri	97	345	32	232
7	Dindigul	366	835	25	222
8	Erode	765	2221	65	392
9	Kallakurichi	179	554	59	261
10	Kancheepuram	112	436	17	167
11	Kanyakumari	109	317	21	79
12	Karur	85	264	23	235
13	Krishnagiri	129	464	88	362
14	Madurai	585	1218	40	281
15	Myladudurai	115	364	30	111
16	Nagapattinam	179	566	42	145
17	Namakkal	92	307	41	244
18	Perambalur	81	205	5	11
19	Pudukkottai	155	450	36	197
20	Ramanathapuram	203	581	129	203
21	Ranipet	109	271	13	179
22	Salem	314	875	55	172
23	Sivagangai	280	923	42	634
24	Tenkasi	24	74	8	113
25	Thanjavur	224	550	27	166
26	The Nilgiris	87	254	21	126
27	Theni	145	409	42	168
28	Thiruchirapalli	293	777	52	270
29	Thirunelveli	78	223	20	129
30	Thirupathur	279	820	51	220
31	Thiruvallur	121	371	31	164
32	Thiruvannamalai	560	1375	411	1042
33	Thiruvarur	279	531	79	189
34	Thoothukudi	231	589	42	213
35	Tiruppur	260	829	43	170
36	Vellore	253	580	100	333
37	Villupuram	604	1439	292	868
38	Virudhunagar	201	665	58	294
	TAMIL NADU	8975	25111	2372	10146

DISTRICT WISE ANTARA PERFORMANCE 2023-2024 (APRIL 2023 TO JUNE 2023)

Sl. No.	District	During June 2023					April 2023 to June 2023				
		No. of 1st Dose	No. of 2nd Dose	No. of 3rd Dose	No. of 4th Dose	Total Antara	No. of 1st Dose	No. of 2nd Dose	No. of 3rd Dose	No. of 4th Dose	Total Antara
1	Ariyalur	15	11	6	3	35	84	43	18	7	152
2	Chengalpattu	53	14	2	1	70	141	39	12	12	204
3	Chennai	318	60	30	14	422	949	157	78	44	1228
4	Coimbatore	131	57	21	16	225	368	143	55	49	615
5	Cuddalore	149	25	14	8	196	384	88	28	22	522
6	Dharmapuri	86	15	12	11	124	320	78	28	24	450
7	Dindigul	168	51	22	11	252	587	146	56	33	822
8	Erode	121	54	30	21	226	409	151	85	77	722
9	Kallakurichi	87	59	19	15	180	269	179	66	46	560
10	Kancheepuram	38	5	2	4	49	93	24	10	12	139
11	Kanyakumari	57	11	6	6	80	189	25	14	12	240
12	Karur	23	19	11	4	57	80	36	23	26	165
13	Krishnagiri	82	43	31	20	176	253	109	67	56	485
14	Madurai	138	36	28	17	219	372	123	85	35	615
15	Myladudurai	49	8	7	5	69	95	30	13	9	147
16	Nagapattinam	68	25	16	25	134	193	96	55	59	403
17	Namakkal	76	33	22	10	141	220	78	48	41	387
18	Perambalur	23	22	3	2	50	122	48	8	8	186
19	Pudukkottai	71	15	9	8	103	196	31	17	20	264
20	Ramanathapuram	55	23	14	4	96	180	71	24	17	292
21	Ranipet	14	6	7	3	30	51	24	19	10	104
22	Salem	102	66	31	15	214	371	200	93	52	716
23	Sivagangai	80	29	11	12	132	213	83	29	39	364
24	Tenkasi	26	9	5	6	46	68	30	7	12	117
25	Thanjavur	125	24	15	11	175	379	106	61	40	586
26	The Nilgiris	51	19	11	16	97	135	49	34	51	269
27	Theni	72	15	6	5	98	206	53	21	16	296
28	Thiruchirapalli	108	26	23	13	170	374	80	47	41	542
29	Thirunelveli	54	15	6	9	84	145	50	32	22	249
30	Thirupathur	46	18	12	8	84	138	66	29	34	267
31	Thiruvallur	87	21	10	7	125	293	84	20	12	409
32	Thiruvannamalai	131	48	27	22	228	365	153	82	78	678
33	Thiruvarur	75	21	6	0	102	183	51	21	13	268
34	Thoothukudi	40	18	11	2	71	112	45	24	19	200
35	Tiruppur	127	41	29	17	214	339	101	62	45	547
36	Vellore	53	18	13	10	94	169	76	40	44	329
37	Villupuram	137	57	31	49	274	362	188	108	136	794
38	Virudhunagar	139	37	10	10	196	419	85	27	30	561
	TAMIL NADU	3275	1074	569	420	5338	9826	3219	1546	1303	15894

**STERILISATION, PPIUCD PERFORMANCE IN MEDICAL COLLEGE HOSPITAL 2023-24
(APRIL 2023 TO JUNE 2023)**

Sl. No	Name of Medical College Hospital	Sterilisation			PPIUCD		
		2023-24	2022-23	Inc./Dec.	2023-24	2022-23	Inc./Dec.
1	R.M, Thanjavur	804	356	448	2546	2613	-67
2	Cuddalore	334	199	135	603	511	92
3	M.K.M.C, Salem	677	572	105	1498	2045	-547
4	Tiruvallur	567	468	99	1521	1193	328
5	Virudhunagar	284	185	99	726	799	-73
6	Tiruvannamalai	806	713	93	2472	2348	124
7	IOG Chennai	771	683	88	2401	2888	-487
8	Theni	364	278	86	1467	1290	177
9	Vellore	632	578	54	1918	2210	-292
10	Dindigul	579	531	48	1751	2040	-289
11	Tiruppur	487	445	42	1205	1323	-118
12	Chengalpattu	666	626	40	1668	1738	-70
13	Nagercoil	288	250	38	402	434	-32
14	Thiruvarur	385	349	36	697	706	-9
15	Tirunelveli	405	370	35	1380	1584	-204
16	IRT Perundurai	102	80	22	198	177	21
17	Karur	223	204	19	767	844	-77
18	Pudukkottai	430	425	5	1499	1604	-105
19	Coimbatore	528	526	2	1192	1283	-91
20	Nagapattinam	276	276	0	653	597	56
21	Kallakurichi	438	444	-6	1745	1767	-22
22	Namakkal	163	173	-10	520	567	-47
23	Coimbatore ESI	64	78	-14	60	66	-6
24	Thoothukudi	388	402	-14	1092	1161	-69
25	Dharmapuri	531	551	-20	1693	2209	-516
26	Ariyalur	236	260	-24	569	529	40
27	Ramanathapuram	350	375	-25	731	719	12
28	R.S.R.M. Chennai	541	578	-37	2082	2099	-17
29	Sivagangai	255	298	-43	1088	1052	36
30	Krishnagiri	396	446	-50	1073	1111	-38
31	Kilpauk, Chennai	263	316	-53	1091	1238	-147
32	M.G.M,Trichy	557	617	-60	2061	2258	-197
33	Ooty	202	281	-79	393	434	-41
34	KGH, Chennai	387	469	-82	1328	1336	-8
35	Villupuram	355	447	-92	1194	1073	121
36	Rajaji, Madurai	766	866	-100	2218	1850	368
	TOTAL	15500	14715	785	45502	47696	-2194

TECHNIQUE-WISE MTP PERFORMANCE 2023-24 (APRIL 2023 TO JUNE 2023)

Sl. No.	Name of the District	MTP Performance (APRIL 2023 TO JUNE 2023)					MTP Performance 2022-23 (APRIL 2022 to JUNE 2022)	Inc./ Dec.
		MMA	MVA	EVA	Other Technique	Total		
1	Coimbatore	820	348	129	181	1478	1051	427
2	Chengalpattu	310	203	56	180	749	453	296
3	Tiruppur	573	215	50	195	1033	740	293
4	Kallakurichi	261	349	0	200	810	535	275
5	Chennai	490	642	29	865	2026	1792	234
6	Thiruchirapalli	453	402	0	453	1308	1121	187
7	Villupuram	410	407	0	57	874	705	169
8	Thiruvannamalai	643	246	0	130	1019	851	168
9	Cuddalore	470	247	28	147	892	727	165
10	Thiruvallur	195	349	20	92	656	534	122
11	Erode	822	203	11	258	1294	1178	116
12	Virudhunagar	430	243	0	132	805	690	115
13	Thoothukudi	209	186	0	169	564	461	103
14	Krishnagiri	287	220	0	258	765	681	84
15	Theni	199	124	0	46	369	293	76
16	Karur	325	137	0	66	528	456	72
17	Ramanathapuram	170	108	0	238	516	450	66
18	Nagapattinam	299	113	0	20	432	380	52
19	Myladudurai	228	91	0	43	362	315	47
20	Thirupathur	113	184	10	26	333	287	46
21	Pudukkottai	156	136	0	135	427	388	39
22	Ranipet	57	90	1	72	220	194	26
23	Kanyakumari	158	26	0	78	262	237	25
24	Kancheepuram	123	71	1	44	239	226	13
25	Dindigul	336	108	0	311	755	749	6
26	Thanjavur	304	243	0	233	780	792	-12
27	Vellore	175	225	3	75	478	493	-15
28	Dharmapuri	278	245	17	198	738	763	-25
29	The Nilgiris	117	54	0	25	196	243	-47
30	Perambalur	228	81	0	107	416	470	-54
31	Thiruvarur	310	98	0	135	543	612	-69
32	Thirunelveli	82	167	0	172	421	492	-71
33	Ariyalur	118	103	0	111	332	423	-91
34	Namakkal	308	246	0	165	719	815	-96
35	Tenkasi	202	6	0	78	286	391	-105
36	Salem	764	636	30	273	1703	1853	-150
37	Madurai	302	280	0	145	727	972	-245
38	Sivagangai	210	13	0	76	299	560	-261
TAMIL NADU		11935	7845	385	6189	26354	24373	1981

POST ABORTION CONTRACEPTIVE 2023-24 (APRIL 2023 TO JUNE 2023)

Sl. No.	District	MTP PERFORMANCE(APRIL 2023 TO JUNE 2023)							
		TAT / Mini Lap	Lap.	PAIUCD	OCP/ Weekly Pills(Chhaya)	Condoms	Antara (Injectable)	Plain MTP	Total
1	Chennai	132	352	93	240	51	131	1027	2026
2	Salem	429	262	87	251	82	42	550	1703
3	Thiruchirapalli	115	200	51	215	72	2	653	1308
4	Coimbatore	132	84	83	239	63	68	809	1478
5	Erode	121	64	103	243	67	48	648	1294
6	Tiruppur	62	134	65	29	21	33	689	1033
7	Thiruvannamalai	192	49	70	153	13	77	465	1019
8	Virudhunagar	127	23	13	16	0	44	582	805
9	Cuddalore	131	179	33	21	7	25	496	892
10	Villupuram	60	257	19	39	17	16	466	874
11	Dharmapuri	150	132	9	72	0	8	367	738
12	Kallakurichi	146	179	48	24	0	13	400	810
13	Thanjavur	54	155	75	105	46	51	294	780
14	Krishnagiri	110	41	53	40	0	22	499	765
15	Chengalpattu	99	90	17	81	14	14	434	749
16	Dindigul	45	51	31	122	25	111	370	755
17	Thiruvallur	126	134	50	35	0	66	245	656
18	Namakkal	139	59	60	89	76	59	237	719
19	Thoothukudi	95	19	8	22	13	9	398	564
20	Madurai	161	12	10	84	169	19	272	727
21	Ramanathapuram	43	26	0	48	0	6	393	516
22	Nagapattinam	39	1	9	95	0	109	179	432
23	Thiruvarur	52	8	32	113	6	65	267	543
24	Karur	65	30	14	30	31	24	334	528
25	Vellore	93	2	19	65	48	38	213	478
26	Thirunelveli	19	21	4	130	2	7	238	421
27	Perambalur	80	33	22	8	3	10	260	416
28	Pudukkottai	69	8	15	56	39	28	212	427
29	Ariyalur	67	19	20	42	0	13	171	332
30	Theni	68	35	7	86	15	87	71	369
31	Thirupathur	45	0	3	122	6	16	141	333
32	Tenkasi	20	47	7	3	2	3	204	286
33	Sivagangai	38	27	12	4	0	9	209	299
34	Kancheepuram	38	32	2	26	0	27	114	239
35	Kanyakumari	22	43	16	15	0	5	161	262
36	Myladudurai	40	12	2	27	4	41	236	362
37	Ranipet	27	1	6	42	13	4	127	220
38	The Nilgiris	25	14	19	17	35	6	80	196
TAMIL NADU		3476	2835	1187	3049	940	1356	13511	26354
%		13.2	10.8	4.5	11.6	3.6	5.1	51.3	100.0

MTP PERFORMANCE BY DURATION OF PREGNANCY - 2023-24 (APRIL 2023 TO JUNE 2023)

Sl. No	District	1ST TRIMESTER (upto 12 weeks)			2ND TRIMESTER							Total MTP	% in Govt. facilities	% in Pvt. Facilities
		Govt	Private	Total	12 to 20 weeks	20 to 24 weeks	Beyond 24 weeks	12 to 20 weeks	20 to 24 weeks	Beyond 24 weeks	Total			
1	Tenkasi	39	241	280	3	0	0	3	0	0	6	286	14.7	85.3
2	Erode	272	882	1154	33	11	2	68	26	0	140	1294	24.6	75.4
3	Perambalur	106	307	413	0	0	0	3	0	0	3	416	25.5	74.5
4	Virudhunagar	173	549	722	35	1	0	46	1	0	83	805	26.0	74.0
5	Tiruppur	240	735	975	32	0	0	26	0	0	58	1033	26.3	73.7
6	Dharmapuri	173	489	662	20	4	0	39	13	0	76	738	26.7	73.3
7	Thirunelveli	96	286	382	17	0	0	22	0	0	39	421	26.8	73.2
8	Thoothukudi	144	390	534	9	0	0	19	2	0	30	564	27.1	72.9
9	Chengalpattu	179	484	663	20	5	0	50	11	0	86	749	27.2	72.8
10	Coimbatore	367	895	1262	62	0	0	123	31	0	216	1478	29.0	71.0
11	Karur	158	350	508	1	1	0	15	3	0	20	528	30.3	69.7
12	Kanyakumari	80	165	245	1	0	0	10	6	0	17	262	30.9	69.1
13	Sivagangai	78	196	274	14	6	0	4	1	0	25	299	32.8	67.2
14	Ranipet	74	139	213	0	0	0	7	0	0	7	220	33.6	66.4
15	Krishnagiri	234	483	717	31	0	0	17	0	0	48	765	34.6	65.4
16	Myladudurai	120	214	334	15	0	0	12	1	0	28	362	37.3	62.7
17	Salem	615	927	1542	36	25	0	67	33	0	161	1703	39.7	60.3
18	Chennai	605	1063	1668	128	75	2	136	17	0	358	2026	40.0	60.0
19	Thiruvarur	192	295	487	39	1	0	11	5	0	56	543	42.7	57.3
20	Namakkal	284	345	629	16	11	0	45	18	0	90	719	43.3	56.7
21	The Nilgiris	87	105	192	0	0	0	4	0	0	4	196	44.4	55.6
22	Ramanathapuram	210	244	454	23	0	0	39	0	0	62	516	45.2	54.8
23	Dindigul	333	390	723	16	0	0	14	2	0	32	755	46.2	53.8
24	Cuddalore	358	472	830	56	0	0	6	0	0	62	892	46.4	53.6
25	Ariyalur	130	172	302	25	3	0	2	0	0	30	332	47.6	52.4
26	Thiruchirapalli	498	632	1130	69	62	1	40	6	0	178	1308	48.2	51.8
27	Pudukkottai	185	204	389	17	5	0	15	1	0	38	427	48.5	51.5
28	Kancheepuram	109	98	207	7	0	0	18	7	0	32	239	48.5	51.5
29	Vellore	207	166	373	31	0	0	45	29	0	105	478	49.8	50.2
30	Thiruvallur	314	266	580	40	0	0	35	1	0	76	656	54.0	46.0
31	Kallakurichi	390	358	748	49	0	0	13	0	0	62	810	54.2	45.8
32	Villupuram	454	379	833	34	0	0	7	0	0	41	874	55.8	44.2
33	Nagapattinam	223	181	404	22	0	0	6	0	0	28	432	56.7	43.3
34	Thirupathur	192	138	330	0	0	0	3	0	0	3	333	57.7	42.3
35	Thanjavur	391	268	659	53	6	0	42	20	0	121	780	57.7	42.3
36	Thiruvannamalai	519	409	928	46	24	1	11	9	0	91	1019	57.9	42.1
37	Theni	200	137	337	18	11	0	3	0	0	32	369	62.1	37.9
38	Madurai	408	215	623	85	19	0	0	0	0	104	727	70.4	29.6
TAMII NADU		9437	14269	23706	1103	270	6	1026	243	0	2648	26354	41.0	59.0
%		39.8	60.2		52.1			47.9						

**COVERAGE OF DELIVERIES IN MCH,GH & GPHC WITH PRIMI CHILD
(APRIL 2023 TO JUNE 2023)**

SL. No	Name of the District	Total Deliveries	Ster.	% of Ster.	PPIUCD	% of PPIUCD	Total Coverage	% of Total Cov.
1	MAYILADUTHURAI	947	0	0.0	943	99.6	943	99.6
2	VILLUPURAM	1245	0	0.0	1223	98.2	1223	98.2
3	NAGAPATTINAM	642	1	0.2	623	97.0	624	97.2
4	THANJAVUR	2858	1	0.0	2770	96.9	2771	97.0
5	THIRUVANAMALAI	2113	0	0.0	2042	96.6	2042	96.6
6	THIRUVARUR	1316	2	0.2	1267	96.3	1269	96.4
7	KANCHEEPURAM	851	0	0.0	814	95.7	814	95.7
8	PERAMBALUR	576	0	0.0	549	95.3	549	95.3
9	SIVAGANGAI	1463	0	0.0	1390	95.0	1390	95.0
10	DINDIGUL	1730	0	0.0	1641	94.9	1641	94.9
11	PUDUKKOTTAI	1615	0	0.0	1520	94.1	1520	94.1
12	THIRUVALLUR	1503	0	0.0	1412	93.9	1412	93.9
13	KARUR	964	0	0.0	903	93.7	903	93.7
14	VIRUDHUNAGAR	2255	0	0.0	2111	93.6	2111	93.6
15	ARIYALUR	746	0	0.0	698	93.6	698	93.6
16	KANNIYAKUMARI	902	0	0.0	834	92.5	834	92.5
17	KALLAKURICHI	1584	0	0.0	1459	92.1	1459	92.1
18	DHARMAPURI	1575	1	0.1	1449	92.0	1450	92.1
19	TRICHY	2433	1	0.0	2224	91.4	2225	91.5
20	ERODE	1165	0	0.0	1055	90.6	1055	90.6
21	VELLORE	1767	2	0.1	1579	89.4	1581	89.5
22	THOOTHUKUDI	1650	0	0.0	1476	89.5	1476	89.5
23	MADURAI	3260	3	0.1	2900	89.0	2903	89.0
24	CUDDALORE	2239	0	0.0	1993	89.0	1993	89.0
25	THIRUPPUR	1425	1	0.1	1265	88.8	1266	88.8
26	TENKASI	755	0	0.0	670	88.7	670	88.7
27	TIRUNELVELI	1467	1	0.1	1295	88.3	1296	88.3
28	THIRUPATHUR	1173	0	0.0	1036	88.3	1036	88.3
29	KRISHNAGIRI	1635	4	0.2	1438	88.0	1442	88.2
30	CHENNAI	6349	1	0.0	5482	86.3	5483	86.4
31	RAMANATHAPURAM	1036	0	0.0	865	83.5	865	83.5
32	THE NILGIRIS	444	0	0.0	367	82.7	367	82.7
33	COIMBATORE	1754	1	0.1	1445	82.4	1446	82.4
34	NAMAKKAL	945	0	0.0	766	81.1	766	81.1
35	CHENGALPATTU	1880	1	0.1	1515	80.6	1516	80.6
36	THENI	1805	0	0.0	1447	80.2	1447	80.2
37	SALEM	2497	1	0.0	1923	77.0	1924	77.1
38	RANIPET	458	0	0.0	315	68.8	315	68.8
STATE TOTAL		61022	21	0.0	54704	89.6	54725	89.7

**COVERAGE OF DELIVERIES IN MCH,GH & GPHC WITH 2 AND ABOVE CHILDREN
(APRIL 2023 TO JUNE 2023)**

SL. No	Name of the District	Total Deliveries	Ster.	% of Ster.	PPIUCD	% of PPIUCD	Total Coverage	% of Total Cov.
1	MAYILADUTHURAI	567	423	74.6	126	22.2	549	96.8
2	VILLUPURAM	1790	802	44.8	930	52.0	1732	96.8
3	KARUR	911	371	40.7	508	55.8	879	96.5
4	THANJAVUR	2508	1063	42.4	1354	54.0	2417	96.4
5	NAGAPATTINAM	457	282	61.7	154	33.7	436	95.4
6	PERAMBALUR	631	190	30.1	411	65.1	601	95.2
7	DINDIGUL	2077	691	33.3	1285	61.9	1976	95.1
8	SIVAGANGAI	1300	565	43.5	665	51.2	1230	94.6
9	THIRUVANAMALAI	2754	1116	40.5	1489	54.1	2605	94.6
10	PUDUKKOTTAI	1553	633	40.8	828	53.3	1461	94.1
11	ARIYALUR	818	300	36.7	465	56.8	765	93.5
12	THIRUVARUR	975	653	67.0	256	26.3	909	93.2
13	KANNIYAKUMARI	898	690	76.8	144	16.0	834	92.9
14	KALLAKURICHI	1966	563	28.6	1257	63.9	1820	92.6
15	DHARMAPURI	2140	675	31.5	1272	59.4	1947	91.0
16	THOOTHUKUDI	1511	700	46.3	667	44.1	1367	90.5
17	CHENNAI	5490	2392	43.6	2573	46.9	4965	90.4
18	VIRUDHUNAGAR	1985	1310	66.0	477	24.0	1787	90.0
19	NAMAKKAL	971	464	47.8	401	41.3	865	89.1
20	SALEM	2806	926	33.0	1567	55.8	2493	88.8
21	VELLORE	2283	857	37.5	1161	50.9	2018	88.4
22	THIRUVALLUR	1900	657	34.6	990	52.1	1647	86.7
23	ERODE	1018	650	63.9	230	22.6	880	86.4
24	RAMANATHAPURAM	1044	536	51.3	365	35.0	901	86.3
25	KANCHEEPURAM	903	506	56.0	271	30.0	777	86.0
26	THE NILGIRIS	459	194	42.3	200	43.6	394	85.8
27	TIRUNELVELI	1426	502	35.2	716	50.2	1218	85.4
28	CHENGALPATTU	1823	752	41.3	788	43.2	1540	84.5
29	THIRUPPUR	1316	544	41.3	566	43.0	1110	84.3
30	TRICHY	2583	693	26.8	1484	57.5	2177	84.3
31	THENI	1527	682	44.7	603	39.5	1285	84.2
32	KRISHNAGIRI	2210	840	38.0	1019	46.1	1859	84.1
33	COIMBATORE	1784	768	43.0	711	39.9	1479	82.9
34	THIRUPATHUR	1602	662	41.3	665	41.5	1327	82.8
35	TENKASI	780	469	60.1	171	21.9	640	82.1
36	CUDDALORE	2602	1008	38.7	1021	39.2	2029	78.0
37	RANIPET	795	372	46.8	222	27.9	594	74.7
38	MADURAI	3224	1365	42.3	996	30.9	2361	73.2
STATE TOTAL		63387	26866	42.4	29008	45.8	55874	88.1

**TOTAL COVERAGE OF DELIVERIES IN MCH,GH & GPHC
(APRIL 2023 TO JUNE 2023)**

SL. No	Name of the District	Total Deliveries	Ster.	% of Ster.	PPIUCD	% of PPIUCD	Total Coverage	% of Total Cov.
1	MAYILADUTHURAI	1514	423	27.9	1069	70.6	1492	98.5
2	VILLUPURAM	3035	802	26.4	2153	70.9	2955	97.4
3	THANJAVUR	5366	1064	19.8	4124	76.9	5188	96.7
4	NAGAPATTINAM	1099	283	25.8	777	70.7	1060	96.5
5	THIRUVANAMALAI	4867	1116	22.9	3531	72.5	4647	95.5
6	PERAMBALUR	1207	190	15.7	960	79.5	1150	95.3
7	THIRUVARUR	2291	655	28.6	1523	66.5	2178	95.1
8	KARUR	1875	371	19.8	1411	75.3	1782	95.0
9	DINDIGUL	3807	691	18.2	2926	76.9	3617	95.0
10	SIVAGANGAI	2763	565	20.4	2055	74.4	2620	94.8
11	PUDUKKOTTAI	3168	633	20.0	2348	74.1	2981	94.1
12	ARIYALUR	1564	300	19.2	1163	74.4	1463	93.5
13	KANNIYAKUMARI	1800	690	38.3	978	54.3	1668	92.7
14	KALLAKURICHI	3550	563	15.9	2716	76.5	3279	92.4
15	VIRUDHUNAGAR	4240	1310	30.9	2588	61.0	3898	91.9
16	DHARMAPURI	3715	676	18.2	2721	73.2	3397	91.4
17	KANCHEEPURAM	1754	506	28.8	1085	61.9	1591	90.7
18	THOOTHUKUDI	3161	700	22.1	2143	67.8	2843	89.9
19	THIRUVALLUR	3403	657	19.3	2402	70.6	3059	89.9
20	VELLORE	4050	859	21.2	2740	67.7	3599	88.9
21	ERODE	2183	650	29.8	1285	58.9	1935	88.6
22	CHENNAI	11839	2393	20.2	8055	68.0	10448	88.3
23	TRICHY	5016	694	13.8	3708	73.9	4402	87.8
24	TIRUNELVELI	2893	503	17.4	2011	69.5	2514	86.9
25	THIRUPPUR	2741	545	19.9	1831	66.8	2376	86.7
26	KRISHNAGIRI	3845	844	22.0	2457	63.9	3301	85.9
27	TENKASI	1535	469	30.6	841	54.8	1310	85.3
28	THIRUPATHUR	2775	662	23.9	1701	61.3	2363	85.2
29	NAMAKKAL	1916	464	24.2	1167	60.9	1631	85.1
30	RAMANATHAPURAM	2080	536	25.8	1230	59.1	1766	84.9
31	THE NILGIRIS	903	194	21.5	567	62.8	761	84.3
32	SALEM	5303	927	17.5	3490	65.8	4417	83.3
33	CUDDALORE	4841	1008	20.8	3014	62.3	4022	83.1
34	COIMBATORE	3538	769	21.7	2156	60.9	2925	82.7
35	CHENGALPATTU	3703	753	20.3	2303	62.2	3056	82.5
36	THENI	3332	682	20.5	2050	61.5	2732	82.0
37	MADURAI	6484	1368	21.1	3896	60.1	5264	81.2
38	RANIPET	1253	372	29.7	537	42.9	909	72.5
STATE TOTAL		124409	26887	21.6	83712	67.3	110599	88.9

**COVERAGE OF DELIVERIES IN GOVERNMENT PRIMARY HEALTH CENTRE
WITH 0 & 1 CHILD 2023-24 (APRIL 2023 TO JUNE 2023)**

Name of the HUDs	with 0 & 1 Child Deliveries	Covered by (APRIL 2023 TO JUNE 2023)			Rank (for PPIUCD)
		Stern.	PPIUCD	%	
Palani	87	0	86	98.9	1
Perambalur	24	0	23	95.8	2
Poonamalle	42	0	40	95.2	3
Villupuram	240	0	228	95.0	4
Pudukkottai	71	0	67	94.4	5
Ariyalur	50	0	47	94.0	6
Karur	99	0	93	93.9	7
Thiruvanamalai	212	0	198	93.4	8
Dharmapuri	261	0	241	92.3	9
Mayiladuthurai	12	0	11	91.7	10
Thiruvallur	223	0	202	90.6	11
Kallakurichi	208	0	188	90.4	12
Dindigul	114	0	103	90.4	13
Attur	108	0	97	89.8	14
Aranthangi	59	0	52	88.1	15
Salem	292	0	256	87.7	16
Madurai	526	0	456	86.7	17
Sivagangai	135	0	116	85.9	18
The Nilgiris	47	0	40	85.1	19
Tenkasi	119	0	100	84.0	20
Erode	155	0	130	83.9	21
Sivakasi	79	0	66	83.5	22
Thiruvarur	34	0	28	82.4	23
Virudhunagar	166	0	136	81.9	24
Krishnagiri	190	0	154	81.1	25
Cheyyar	58	0	47	81.0	26
Kancheepuram	129	0	103	79.8	27
Nagapattinam	29	1	23	79.3	28
Thanjavur	99	0	78	78.8	29
Vellore	112	0	88	78.6	30
Theni	124	0	95	76.6	31
Namakkal	111	0	84	75.7	32
Chennai	1072	0	800	74.6	33
Kanniyakumari	91	0	67	73.6	34
Thirupathur	145	0	104	71.7	35
Trichy	383	0	272	71.0	36
Cuddalore	114	0	79	69.3	37
Chengalpattu	112	0	77	68.8	38
Coimbatore	179	0	123	68.7	39
Thiruppur	137	0	93	67.9	40
Koilpatti	51	0	34	66.7	41
Ranipet	81	0	53	65.4	42
Thoothukudi	66	0	43	65.2	43
Tirunelveli	132	0	82	62.1	44
Paramakudi	158	0	98	62.0	45
Ramanathapuram	10	0	4	40.0	46
Total	6946	1	5605	80.7	

The HUDs in rank 27 to 46 are below the State average of 80.7 under the coverage of Deliveries in PPIUCD.

**COVERAGE OF DELIVERIES IN GOVT. HOSPITAL
WITH 0 & 1 CHILD 2023-24 (APRIL 2023 TO JUNE 2023)**

Name of the Districts	with 0 & 1 Child Deliveries	Covered by (APRIL 2023 TO JUNE 2023)			Rank (for PPIUCD)
		Stern.	PPIUCD	%	
NAGAPATTINAM	59	0	59	100.0	1
MAYILADUTHURAI	935	0	932	99.7	2
KALLAKURICHI	237	0	235	99.2	3
VILLUPURAM	296	0	292	98.6	4
KANCHEEPURAM	722	0	711	98.5	5
DHARMAPURI	315	0	310	98.4	6
THANJAVUR	1083	0	1060	97.9	7
KANNIYAKUMARI	459	0	449	97.8	8
KARUR	319	0	312	97.8	9
THIRUVARUR	646	0	631	97.7	10
RAMANATHAPURAM	257	0	251	97.7	11
SALEM	743	0	723	97.3	12
SIVAGANGAI	585	0	560	95.7	13
DINDIGUL	425	0	406	95.5	14
PERAMBALUR	552	0	526	95.3	15
VIRUDHUNAGAR	1410	0	1339	95.0	16
MADURAI	632	0	599	94.8	17
THE NILGIRIS	37	0	35	94.6	18
TRICHY	652	0	615	94.3	19
THIRUVANAMALAI	311	0	292	93.9	20
ERODE	832	0	780	93.8	21
THOOTHUKUDI	726	0	679	93.5	22
ARIYALUR	322	0	300	93.2	23
PUDUKKOTTAI	446	0	414	92.8	24
THIRUVALLUR	239	0	221	92.5	25
THIRUPATHUR	1028	0	932	90.7	26
CUDDALORE	1693	0	1520	89.8	27
TENKASI	636	0	570	89.6	28
COIMBATORE	543	0	479	88.2	29
THIRUPPUR	418	0	363	86.8	30
CHENGALPATTU	351	0	304	86.6	31
KRISHNAGIRI	790	4	668	84.6	32
NAMAKKAL	466	0	386	82.8	33
TIRUNELVELI	325	0	264	81.2	34
VELLORE	460	0	354	77.0	35
RANIPET	377	0	262	69.5	36
THENI	689	0	370	53.7	37
CHENNAI	211	0	46	21.8	38
Total	21227	4	19249	90.7	

The Districts in rank 27 to 38 are below the State average of 90.7 under the coverage of Deliveries in PPIUCD.

**COVERAGE OF DELIVERIES IN MEDICAL COLLEGE HOSPITAL
WITH 0 & 1 CHILD 2023-24 (APRIL 2023 TO JUNE 2023)**

Name of the Medical College Hospital	with 0 & 1 Child Deliveries	Covered by (APRIL 2023 TO JUNE 2023)			Rank (for PPIUCD)
		Stern.	PPIUCD	%	
MCH, KGH, Chennai	968	0	964	99.6	1
MCH, Villupuram	709	0	703	99.2	2
MCH, Theni	992	0	982	99.0	3
MCH, Tiruvannamalai	1532	0	1505	98.2	4
MCH,Nagapattinam	554	0	541	97.7	5
MCH, R.M.Hospital, Thanjavur	1676	1	1632	97.4	6
MCH,Sivagangai	743	0	714	96.1	7
M.G.M., MCH, Trichy	1398	1	1337	95.6	8
MCH, Thiruvarur	636	2	608	95.6	9
MCH, Vellore	1195	2	1137	95.1	10
MCH, Virudhunagar	600	0	570	95.0	11
MCH, Pudukkottai	1039	0	987	95.0	12
MCH, Tiruvallur	999	0	949	95.0	13
MCH, Dindigul	1104	0	1046	94.7	14
MCH, Krishnagiri	655	0	616	94.0	15
MCH, Tirunelveli	1010	1	949	94.0	16
MCH, Ariyalur	374	0	351	93.9	17
MCH, R.S.R.M. Chennai	1507	1	1412	93.7	18
MCH, Tiruppur	870	1	809	93.0	19
MCH, Karur	546	0	498	91.2	20
MCH, Cuddalore	432	0	394	91.2	21
MCH, Kallakurichi	1139	0	1036	91.0	22
MCH, Kilpauk, Chennai	715	0	649	90.8	23
MCH, Nagercoil	352	0	318	90.3	24
MCH, Dharmapuri	999	1	898	89.9	25
MCH, Thoothukudi	807	0	720	89.2	26
MCH Rajaji , Madurai	2102	3	1845	87.8	27
MCH, IOG and W&Ch, Chennai	1876	0	1611	85.9	28
MCH, Ramanathapuram	611	0	512	83.8	29
MCH, Coimbatore	956	1	801	83.8	30
MCH, IRT Perundurai, Erode	178	0	145	81.5	31
MCH, Ooty	360	0	292	81.1	32
MCH, Namakkal	368	0	296	80.4	33
MCH, Chengalpattu	1417	1	1134	80.0	34
M.K.M.C. Hpl Salem	1354	1	847	62.6	35
ESI.MCH., Coimbatore	76	0	42	55.3	36
Total	32849	16	29850	90.9	

The Districts in rank 23 to 36 are below the State average of 90.9 under the Coverage of Deliveries in PPIUCD

**COVERAGE OF DELIVERIES IN GOVERNMENT PRIMARY HEALTH CENTRE
WITH 2 CHILDREN 2023-24 (APRIL 2023 TO JUNE 2023)**

Name of the HUDs	with 2 Children Deliveries	Covered by (APRIL 2023 TO JUNE 2023)				Rank (for Sterilisation)
		Stern.	%	PPIUCD	%	
Kanniyakumari	124	82	66.1	17	13.7	1
Chennai	1286	736	57.2	277	21.5	2
Virudhunagar	209	110	52.6	40	19.1	3
Cheyyar	126	64	50.8	39	31.0	4
Erode	258	131	50.8	58	22.5	5
Nagapattinam	38	18	47.4	12	31.6	6
Ramanathapuram	32	15	46.9	8	25.0	7
Sivakasi	125	53	42.4	43	34.4	8
Thiruvarur	46	19	41.3	18	39.1	9
Kancheepuram	212	84	39.6	54	25.5	10
Namakkal	142	54	38.0	59	41.5	11
Mayiladuthurai	17	6	35.3	10	58.8	12
Paramakudi	171	59	34.5	55	32.2	13
Villupuram	389	131	33.7	221	56.8	14
Ranipet	199	65	32.7	53	26.6	15
Thiruvallur	419	114	27.2	196	46.8	16
Madurai	730	192	26.3	347	47.5	17
Thirupathur	313	81	25.9	136	43.5	18
Vellore	252	65	25.8	103	40.9	19
Karur	138	33	23.9	95	68.8	20
Tenkasi	161	38	23.6	68	42.2	21
Theni	169	38	22.5	65	38.5	22
Thiruppur	178	40	22.5	56	31.5	23
Koilpatti	54	12	22.2	15	27.8	24
Thiruvanamalai	337	66	19.6	224	66.5	25
Pudukkottai	93	18	19.4	68	73.1	26
Sivagangai	200	34	17.0	136	68.0	27
Poonamalle	105	17	16.2	73	69.5	28
Cuddalore	275	42	15.3	117	42.5	29
Kallakurichi	337	49	14.5	247	73.3	30
Tirunelveli	186	26	14.0	96	51.6	31
Chengalpattu	197	27	13.7	50	25.4	32
Salem	375	51	13.6	259	69.1	33
Thoothukudi	105	14	13.3	45	42.9	34
Attur	228	29	12.7	129	56.6	35
The Nilgiris	78	9	11.5	55	70.5	36
Dharmapuri	409	45	11.0	273	66.7	37
Thanjavur	194	19	9.8	137	70.6	38
Coimbatore	251	24	9.6	105	41.8	39
Krishnagiri	353	33	9.3	180	51.0	40
Perambalur	50	4	8.0	46	92.0	41
Trichy	550	41	7.5	289	52.5	42
Aranthangi	72	5	6.9	46	63.9	43
Ariyalur	125	3	2.4	115	92.0	44
Dindigul	177	1	0.6	154	87.0	45
Palani	146	0	0.0	127	87.0	46
Total	10631	2797	26.3	5016	47.2	

The HUDs in rank 18 to 46 are below the State average of 26.3 under the coverage of Deliveries in Sterilisation.

**COVERAGE OF DELIVERIES IN GOVT. HOSPITAL
WITH 2 CHILDREN 2023-24 (APRIL 2023 TO JUNE 2023)**

Name of the Districts	with 2 Children Deliveries	Covered by (APRIL 2023 TO JUNE 2023)				Rank (for Sterilisation)
		Stern.	%	PPIUCD	%	
KANNIYAKUMARI	418	345	82.5	54	12.9	1
MAYILADUTHURAI	478	351	73.4	112	23.4	2
VIRUDHUNAGAR	1108	805	72.7	242	21.8	3
TENKASI	510	364	71.4	86	16.9	4
ERODE	545	388	71.2	110	20.2	5
THIRUVARUR	432	265	61.3	147	34.0	6
THENI	532	324	60.9	70	13.2	7
KANCHEEPURAM	601	357	59.4	206	34.3	8
NAMAKKAL	418	247	59.1	124	29.7	9
VILLUPURAM	413	238	57.6	167	40.4	10
THOOTHUKUDI	547	311	56.9	208	38.0	11
RAMANATHAPURAM	215	121	56.3	69	32.1	12
KRISHNAGIRI	694	387	55.8	264	38.0	13
NAGAPATTINAM	57	31	54.4	24	42.1	14
THIRUPPUR	346	188	54.3	119	34.4	15
PUDUKKOTTAI	345	185	53.6	153	44.3	16
COIMBATORE	494	263	53.2	170	34.4	17
SIVAGANGAI	451	240	53.2	193	42.8	18
CHENNAI	178	93	52.2	27	15.2	19
KARUR	254	131	51.6	113	44.5	20
RANIPET	413	206	49.9	136	32.9	21
ARIYALUR	223	111	49.8	102	45.7	22
THE NILGIRIS	69	34	49.3	28	40.6	23
MADURAI	591	289	48.9	206	34.9	24
DINDIGUL	408	194	47.5	192	47.1	25
CHENGALPATTU	351	164	46.7	167	47.6	26
THANJAVUR	753	324	43.0	420	55.8	27
THIRUVALLUR	310	132	42.6	159	51.3	28
THIRUPATHUR	825	321	38.9	448	54.3	29
THIRUVANAMALAI	391	151	38.6	206	52.7	30
DHARMAPURI	324	118	36.4	198	61.1	31
CUDDALORE	1467	485	33.1	653	44.5	32
VELLORE	441	144	32.7	200	45.4	33
SALEM	634	197	31.1	412	65.0	34
TRICHY	611	180	29.5	373	61.0	35
TIRUNELVELI	321	82	25.5	152	47.4	36
KALLAKURICHI	228	56	24.6	171	75.0	37
PERAMBALUR	446	81	18.2	338	75.8	38
Total	17842	8903	49.9	7219	40.5	

The Districts in rank 22 to 38 are below the State average of 49.9 under the coverage of Deliveries in Sterilisation.

**COVERAGE OF DELIVERIES IN MEDICAL COLLEGE HOSPITAL
WITH 2 CHILDREN 2023-24 (APRIL 2023 TO JUNE 2023)**

Name of the Medical College Hospital	with 2 Children Deliveries	Covered by (APRIL 2023 TO JUNE 2023)				Rank (for Sterilisation)
		Stern.	%	PPIUCD	%	
MCH, Thiruvarur	371	277	74.7	79	21.3	1
MCH, Nagercoil	291	209	71.8	68	23.4	2
MCH,Nagapattinam	305	192	63.0	107	35.1	3
ESI.MCH.,Coimbatore	69	39	56.5	17	24.6	4
MCH,Virudhunagar	351	182	51.9	128	36.5	5
MCH,Ramanathapuram	456	228	50.0	210	46.1	6
MCH, Cuddalore	329	159	48.3	130	39.5	7
MCH, IRT Perundurai, Erode	119	57	47.9	51	42.9	8
MCH,Ooty	247	115	46.6	93	37.7	9
MCH, KGH, Chennai	599	267	44.6	326	54.4	10
MCH, Coimbatore	711	310	43.6	351	49.4	11
MCH, Chengalpattu	1017	417	41.0	488	48.0	12
MCH, Tirunelveli	653	257	39.4	395	60.5	13
MCH, Thoothukudi	562	218	38.8	338	60.1	14
MCH, R.M.Hospital, Thanjavur	1119	429	38.3	674	60.2	15
MCH,Tiruppur	615	228	37.1	351	57.1	16
MCH Rajaji , Madurai	1387	513	37.0	351	25.3	17
MCH, IOG and W&Ch, Chennai	1194	428	35.8	747	62.6	18
MCH,Sivagangai	453	149	32.9	294	64.9	19
MCH, Karur	373	122	32.7	249	66.8	20
M.K.M.C. Hpl Salem	1018	327	32.1	578	56.8	21
MCH, Pudukkottai	691	219	31.7	450	65.1	22
MCH,Krishnagiri	580	178	30.7	375	64.7	23
MCH, Theni	625	191	30.6	433	69.3	24
MCH,Tiruvallur	751	227	30.2	461	61.4	25
MCH, R.S.R.M. Chennai	1056	318	30.1	643	60.9	26
MCH,Dindigul	860	249	29.0	594	69.1	27
MCH,Ariyalur	307	86	28.0	202	65.8	28
MCH, Villupuram	615	171	27.8	444	72.2	29
MCH,Namakkal	271	73	26.9	185	68.3	30
MCH, Tiruvannamalai	1182	318	26.9	844	71.4	31
M.G.M., MCH, Trichy	893	239	26.8	638	71.4	32
MCH, Vellore	956	244	25.5	705	73.7	33
MCH, Dharmapuri	827	176	21.3	622	75.2	34
MCH, Kilpauk, Chennai	503	82	16.3	410	81.5	35
MCH,Kallakurichi	755	123	16.3	560	74.2	36
Total	23111	8017	34.7	13591	58.8	

The Districts in rank 19 to 36 are below the State average of 34.7 under the coverage of Deliveries in Sterilisation.

**COVERAGE OF DELIVERIES IN GOVERNMENT PRIMARY HEALTH CENTRE
WITH 3 & ABOVE CHILDREN 2023-24 (APRIL 2023 TO JUNE 2023)**

Name of the HUD	with 3 & above Children Deliveries	Covered by (APRIL 2023 TO JUNE 2023)				Rank (for sterilization)
		Stern.	%	PPIUCD	%	
Kanniyakumari	16	13	81.3	0	0.0	1
Mayiladuthurai	5	4	80.0	1	20.0	2
Virudhunagar	17	13	76.5	2	11.8	3
Sivakasi	17	13	76.5	3	17.6	4
Cheyyar	27	20	74.1	2	7.4	5
Koilpatti	17	10	58.8	4	23.5	6
Villupuram	126	74	58.7	40	31.7	7
Erode	26	15	57.7	5	19.2	8
Chennai	135	76	56.3	25	18.5	9
Paramakudi	63	35	55.6	7	11.1	10
Nagapattinam	11	6	54.5	4	36.4	11
Kancheepuram	39	21	53.8	7	17.9	12
Namakkal	34	17	50.0	11	32.4	13
Madurai	203	101	49.8	59	29.1	14
Ranipet	94	45	47.9	19	20.2	15
Karur	43	19	44.2	19	44.2	16
Thirupathur	206	88	42.7	31	15.0	17
Attur	92	39	42.4	30	32.6	18
Thiruvanamalai	151	64	42.4	73	48.3	19
Ramanathapuram	12	5	41.7	1	8.3	20
Thiruvarur	17	7	41.2	4	23.5	21
Vellore	137	55	40.1	29	21.2	22
Sivagangai	40	16	40.0	15	37.5	23
Thiruvallur	120	48	40.0	41	34.2	24
Pudukkottai	52	19	36.5	29	55.8	25
Tenkasi	48	17	35.4	10	20.8	26
Salem	99	35	35.4	49	49.5	27
Kallakurichi	250	81	32.4	148	59.2	28
Cuddalore	101	32	31.7	20	19.8	29
Theni	43	13	30.2	5	11.6	30
Perambalur	18	5	27.8	10	55.6	31
Aranthangi	24	6	25.0	12	50.0	32
Dharmapuri	160	38	23.8	69	43.1	33
Ariyalur	39	9	23.1	26	66.7	34
Tirunelveli	77	15	19.5	30	39.0	35
Thoothukudi	42	8	19.0	16	38.1	36
Trichy	185	34	18.4	63	34.1	37
Thanjavur	82	14	17.1	47	57.3	38
The Nilgiris	18	3	16.7	12	66.7	39
Chengalpattu	46	7	15.2	14	30.4	40
Dindigul	63	9	14.3	44	69.8	41
Poonamalle	14	2	14.3	10	71.4	42
Krishnagiri	223	31	13.9	72	32.3	43
Thiruppur	44	6	13.6	13	29.5	44
Coimbatore	64	5	7.8	16	25.0	45
Palani	49	0	0.0	48	98.0	46
Total	3389	1193	35.2	1195	35.3	

The HUDs in rank 28 to 46 are below the State average of 35.2 under the coverage of Deliveries in Sterilisation.

**COVERAGE OF DELIVERIES IN GOVT. HOSPITAL
WITH 3 & ABOVE CHILDREN 2023-24 (APRIL 2023 TO JUNE 2023)**

Name of the Districts	with 3 & above Children Deliveries	Covered by (APRIL 2023 TO JUNE 2023)				Rank (for sterilization)
		Stern.	%	PPIUCD	%	
MAYILADUTHURAI	67	62	92.5	3	4.5	1
KANCHEEPURAM	51	44	86.3	4	7.8	2
KANNIYAKUMARI	14	12	85.7	0	0.0	3
PERAMBALUR	117	100	85.5	17	14.5	4
ERODE	61	52	85.2	4	6.6	5
VILLUPURAM	78	66	84.6	11	14.1	6
SIVAGANGAI	69	58	84.1	9	13.0	7
VIRUDHUNAGAR	108	90	83.3	15	13.9	8
TENKASI	61	50	82.0	7	11.5	9
PUDUKKOTTAI	68	53	77.9	12	17.6	10
THIRUVANAMALAI	126	98	77.8	23	18.3	11
MADURAI	80	61	76.3	11	13.8	12
THENI	65	49	75.4	4	6.2	13
THANJAVUR	154	115	74.7	35	22.7	14
THIRUVARUR	61	45	73.8	7	11.5	15
KALLAKURICHI	81	57	70.4	21	25.9	16
DHARMAPURI	104	73	70.2	27	26.0	17
ARIYALUR	30	21	70.0	4	13.3	18
THIRUVALLUR	52	35	67.3	14	26.9	19
THIRUPATHUR	258	172	66.7	50	19.4	20
KRISHNAGIRI	157	102	65.0	46	29.3	21
COIMBATORE	65	41	63.1	12	18.5	22
RANIPET	89	56	62.9	14	15.7	23
RAMANATHAPURAM	24	15	62.5	6	25.0	24
SALEM	104	65	62.5	37	35.6	25
NAMAKKAL	45	28	62.2	10	22.2	26
CUDDALORE	292	177	60.6	77	26.4	27
VELLORE	178	106	59.6	48	27.0	28
THOOTHUKUDI	80	46	57.5	21	26.3	29
KARUR	39	22	56.4	12	30.8	30
THIRUPPUR	38	20	52.6	7	18.4	31
TRICHY	122	63	51.6	35	28.7	32
CHENGALPATTU	52	26	50.0	23	44.2	33
DINDIGUL	49	24	49.0	20	40.8	34
CHENNAI	31	15	48.4	1	3.2	35
TIRUNELVELI	56	25	44.6	7	12.5	36
THE NILGIRIS	9	3	33.3	6	66.7	37
NAGAPATTINAM	7	2	28.6	4	57.1	38
Total	3142	2149	68.4	664	21.1	

The Districts in rank 19 to 38 are below the State average of 68.4 under the coverage of Deliveries in Sterilisation.

COVERAGE OF DELIVERIES IN MEDICAL COLLEGE HOSPITAL WITH 3 & ABOVE CHILDREN 2023-24 (APRIL 2023 TO JUNE 2023)

Name of the Medical College Hospital	with 3 & above Children Deliveries	Covered by (APRIL 2023 TO JUNE 2023)				Rank
		Stern.	%	PPIUCD	%	
MCH Rajaji , Madurai	233	209	89.7	22	9.4	1
MCH, IOG and W&Ch, Chennai	184	163	88.6	20	10.9	2
MCH, Virudhunagar	50	44	88.0	4	8.0	3
MCH, Nagapattinam	39	33	84.6	3	7.7	4
MCH, Thiruvarur	48	40	83.3	1	2.1	5
MCH, Nagercoil	35	29	82.9	5	14.3	6
MCH, Cuddalore	138	113	81.9	24	17.4	7
MCH, Ramanathapuram	71	58	81.7	9	12.7	8
MCH, Tiruvannamalai	414	335	80.9	78	18.8	9
MCH, Ooty	38	30	78.9	6	15.8	10
MCH, R.M.Hospital, Thanjavur	206	162	78.6	41	19.9	11
MCH, Sivagangai	87	68	78.2	18	20.7	12
MCH, Thoothukudi	104	81	77.9	20	19.2	13
MCH, IRT Perundurai, Erode	9	7	77.8	2	22.2	14
MCH, Vellore	319	243	76.2	76	23.8	15
ESI.MCH., Coimbatore	4	3	75.0	1	25.0	16
MCH, Ariyalur	94	70	74.5	16	17.0	17
MCH, Namakkal	61	45	73.8	12	19.7	18
MCH, Tirunelveli	133	97	72.9	36	27.1	19
MCH, Villupuram	169	122	72.2	47	27.8	20
MCH, Theni	93	67	72.0	26	28.0	21
MCH, R.S.R.M. Chennai	138	99	71.7	27	19.6	22
M.K.M.C. Hpl Salem	256	183	71.5	73	28.5	23
MCH, Dharmapuri	316	225	71.2	83	26.3	24
MCH, Chengalpattu	160	111	69.4	46	28.8	25
MCH, Karur	64	44	68.8	20	31.3	26
MCH, Kilpauk, Chennai	98	66	67.3	32	32.7	27
MCH, Coimbatore	126	83	65.9	39	31.0	28
MCH, Dindigul	325	214	65.8	106	32.6	29
MCH, Tiruppur	95	62	65.3	20	21.1	30
MCH, Tiruvallur	129	82	63.6	36	27.9	31
MCH, Kallakurichi	315	197	62.5	110	34.9	32
MCH, Pudukkottai	208	128	61.5	58	27.9	33
M.G.M., MCH, Trichy	222	136	61.3	86	38.7	34
MCH, KGH, Chennai	88	49	55.7	38	43.2	35
MCH, Krishnagiri	203	109	53.7	82	40.4	36
Total	5272	3807	72.2	1323	25.1	

The Districts in rank 21 to 36 are below the State average of 72.2 under the coverage of Deliveries in Sterilisation.

**DISTRICT WISE COVERAGE OF UNPROTECTED PRIORITY BASED ELIGIBLE COUPLES
(APRIL 2023 TO JUNE 2023)**

Sl. No	Name of the District	No. of Unprotected Priority based Eligible Couples with 2 and above Children < 45 Yrs as per Line list as on 31.03.2023	Coverage of Unprotected Priority based Eligible Couples											
			Permanent Method					Temporary Method					Total Coverage	% of Total Coverage
			Male Ster.	Female Ster.	MVA with Sterilisation	Total Ster.	% of Total Ster.	IUCD	Antara- Injectable Contraceptive	CHHAYA- Centchroman Pills	Total Temporary method	% of Total Temporary method		
1	Chengalpattu	3508	4	1028	88	1120	31.9	790	25	165	980	27.9	2100	59.9
2	Thiruvannamalai	4112	2	1037	47	1086	26.4	301	50	40	391	9.5	1477	35.9
3	Sivagangai	1682	1	334	28	363	21.6	62	59	60	181	10.8	544	32.3
4	The Nilgiris	842	1	93	13	107	12.7	90	23	10	123	14.6	230	27.3
5	Madurai	9271	0	645	46	691	7.5	647	324	607	1578	17.0	2269	24.5
6	Cuddalore	3339	0	617	0	617	18.5	52	55	52	159	4.8	776	23.2
7	Chennai	22320	2	2050	114	2166	9.7	1794	316	526	2636	11.8	4802	21.5
8	Ramanathapuram	3587	0	412	7	419	11.7	140	23	124	287	8.0	706	19.7
9	Kancheepuram	1788	0	161	40	201	11.2	59	36	39	134	7.5	335	18.7
10	Theni	4402	3	611	105	719	16.3	59	11	0	70	1.6	789	17.9
11	Thanjavur	4867	5	404	109	518	10.6	220	37	69	326	6.7	844	17.3
12	Coimbatore	7293	7	431	61	499	6.8	335	138	194	667	9.1	1166	16.0
13	Salem	11225	0	892	288	1180	10.5	266	137	121	524	4.7	1704	15.2
14	Kanyakumari	1317	0	46	6	52	3.9	58	43	41	142	10.8	194	14.7
15	Tiruppur	1847	11	126	26	163	8.8	53	32	20	105	5.7	268	14.5
16	Karur	3983	9	308	46	363	9.1	115	36	51	202	5.1	565	14.2
17	Kallakurichi	7160	0	699	214	913	12.8	48	35	3	86	1.2	999	14.0
18	Nagapattinam	547	6	16	12	34	6.2	9	17	13	39	7.1	73	13.3
19	Dharmapuri	11065	1	1205	164	1370	12.4	53	9	0	62	0.6	1432	12.9
20	Erode	7526	1	361	35	397	5.3	244	92	226	562	7.5	959	12.7
21	Thoothukudi	2351	1	110	50	161	6.8	88	21	20	129	5.5	290	12.3
22	Villupuram	6392	2	523	166	691	10.8	18	52	27	97	1.5	788	12.3
23	Pudukkottai	5612	3	541	4	548	9.8	46	46	42	134	2.4	682	12.2
24	Thirunelveli	5749	0	513	9	522	9.1	100	33	14	147	2.6	669	11.6
25	Krishnagiri	5551	0	574	31	605	10.9	23	11	0	34	0.6	639	11.5
26	Myladudurai	910	6	22	11	39	4.3	22	18	12	52	5.7	91	10.0
27	Ariyalur	3554	2	275	1	278	7.8	53	1	9	63	1.8	341	9.6
28	Thiruvarur	1096	3	21	9	33	3.0	37	5	29	71	6.5	104	9.5
29	Namakkal	5177	0	118	91	209	4.0	202	42	29	273	5.3	482	9.3
30	Perambalur	5557	1	371	53	425	7.6	68	6	0	74	1.3	499	9.0
31	Virudhunagar	5042	0	344	0	344	6.8	80	18	6	104	2.1	448	8.9
32	Thiruchirappalli	10919	3	388	54	445	4.1	226	65	88	379	3.5	824	7.5
33	Vellore	4269	0	201	9	210	4.9	30	25	22	77	1.8	287	6.7
34	Thirupathur	4082	0	171	9	180	4.4	33	24	17	74	1.8	254	6.2
35	Ranipet	2864	0	125	1	126	4.4	23	16	13	52	1.8	178	6.2
36	Dindigul	3447	0	151	5	156	4.5	58	0	0	58	1.7	214	6.2
37	Thiruvallur	9059	0	540	0	540	6.0	0	0	0	0	0.0	540	6.0
38	Tenkasi	4842	2	204	8	214	4.4	27	19	8	54	1.1	268	5.5
	TOTAL	198154	76	16668	1960	18704	9.4	6529	1900	2697	11126	5.6	29830	15.1

PARITY-WISE REPORT ON STERILISATION ACCEPTORS 2023-24						
FOR THE MONTH APRIL 2023 TO JUNE 2023						
Sl. No.	Name of the District	Sterilization acceptors with				
		1 Child	2 Children	3 Children	4+ Children	Total
1	Ariyalur	1	598	215	9	823
2	Chengalpattu	4	1477	515	11	2007
3	Chennai	15	3941	1172	19	5147
4	Coimbatore	61	2750	274	28	3113
5	Cuddalore	0	1978	366	18	2362
6	Dharmapuri	46	1639	707	54	2446
7	Dindigul	40	1687	431	50	2208
8	Erode	89	2458	186	23	2756
9	Kallakurichi	7	1103	653	4	1767
10	Kancheepuram	0	940	124	3	1067
11	Kanyakumari	15	1897	148	7	2067
12	Karur	7	849	174	25	1055
13	Krishnagiri	16	1237	851	7	2111
14	Madurai	3	1938	551	22	2514
15	Myladudurai	7	497	175	10	689
16	Nagapattinam	3	424	53	3	483
17	Namakkal	25	1343	211	16	1595
18	Perambalur	5	445	212	13	675
19	Pudukkottai	2	884	345	25	1256
20	Ramanathapuram	5	988	242	11	1246
21	Ranipet	4	562	156	10	732
22	Salem	32	2635	716	73	3456
23	Sivagangai	14	985	231	9	1239
24	Tenkasi	5	1177	221	14	1417
25	Thanjavur	18	1948	535	55	2556
26	The Nilgiris	9	392	61	11	473
27	Theni	6	1048	165	20	1239
28	Thirunelveli	2	1218	305	35	1560
29	Thiruchirapalli	21	1577	479	66	2143
30	Thirupathur	6	620	385	58	1069
31	Thiruvallur	4	1649	432	46	2131
32	Thiruvannamalai	7	1241	606	74	1928
33	Thiruvarur	12	918	142	12	1084
34	Thoothukudi	0	1065	550	16	1631
35	Tiruppur	49	1608	163	12	1832
36	Vellore	36	1478	590	89	2193
37	Villupuram	9	1448	466	26	1949
38	Virudhunagar	20	2361	279	17	2677
TAMIL NADU		605	53003	14087	1001	68696

**HUD-WISE STERILISATIONS DONE AT PHC 2023-24
(APRIL 2023 TO JUNE 2023)**

Sl. No.	Name of the HUD	No. of OTs Functioning	Sterilisations		Inc / Dec
			2023-24	2022-23	
1	Dharmapuri	10	673	451	222
2	Thiruvallur	14	526	406	120
3	Erode	14	475	392	83
4	Salem	12	386	313	73
5	Tiruppur	16	167	104	63
6	Villupuram	11	766	712	54
7	Athur	10	231	179	52
8	Theni	8	195	147	48
9	Karur	7	199	162	37
10	Perambalur	5	124	93	31
11	Palani	7	314	292	22
12	Thirunelveli	11	130	113	17
13	Thoothukudi	9	41	25	16
14	Sivagangai	12	300	290	10
15	Cuddalore	21	481	474	7
16	Pudhukottai	7	69	62	7
17	The Nilgiris	4	67	63	4
18	Ariyalur	6	178	176	2
19	Ranipet	6	141	139	2
20	Thiruvarur	7	20	21	-1
21	Kovilpatty	7	20	32	-12
22	Coimbatore	12	98	115	-17
23	Dindigul	7	317	336	-19
24	Myladuthurai	3	5	27	-22
25	Ramnad	4	107	129	-22
26	Aranthangi	6	19	42	-23
27	Kanniyakumari	10	174	201	-27
28	Thanjavur	12	226	253	-27
29	Poonamallee	2	78	109	-31
30	Virudhunagar	8	273	305	-32
31	Namakkal	15	245	283	-38
32	Kanchipuram	6	118	158	-40
33	Paramakudi	7	181	239	-58
34	Madurai	12	534	602	-68
35	Nagapattinam	6	60	128	-68
36	Vellore	8	123	191	-68
37	Chengalpattu	6	68	138	-70
38	Krishnagiri	11	468	546	-78
39	Cheyyar	8	187	268	-81
40	Tirupathur	9	158	249	-91
41	Tenkasi	10	98	233	-135
42	Kallakurichi	9	806	944	-138
43	Sivakasi	6	86	229	-143
44	Thiruvannamalai	11	354	516	-162
45	Thiruchirapalli	14	253	488	-235
TAMIL NADU		406	10539	11375	-836

Details of Non-Functioning of Operation Theatres in Govt. Primary Health Centres for the year 2023-24 (APRIL 2023 TO JUNE 2023)			
Sl. No.	Name of the District	Name of the HUD	Name of the PHC
1	Coimbatore	Coimbatore	Valparai
2	Chengalpattu	Chengalpattu	Pavanjur
3			Idaikazhinadu
4			Chunambedu
5	Cuddalore	Cuddalore	Muttam
6			Nallur
7	Dharmapuri	Dharmapuri	Kambainallur
8	Dindigul	Dindigul	Viruveedu
9			Sendurai
10		Palani	Narikkalpatti
11	Karur	Karur	Vangal
12			Velliyani
13	Kanniyakumari	Kanniyakumari	Arudesam
14			Kurunthencode
15	Krishnagiri	Krishnagiri	Kamanddoddi
16			Jagadevi
17			Barur
18	Madurai	Madurai	Valayankulam
19	Myladuthurai	Myladuthurai	Konerirajapuram
20			Thiruvankadu
21	Pudukkotai	Pudukkotai	Kadiyapatti
22		Aranthangi	Vadakadu
23			Nagudi
24	Ramnad	Ramnad	T.U.Mangai
25			R.S.Mangalam
26	T.V.Malai	Cheyyar	Kolapallur
27		T.V.Malai	Nammiyampattu
28			Northampoondi
29			Vanapuram
30	Tenkasi	Tenkasi	Ariyappapuram
31	Thanjavur	Thanjavur	Sillathur
32			Konulampallam
33			Thamarankottai
34	Theni	Theni	Gandamanur
35	Thiruvarur	Thiruvarur	Poonthottam
36			Alathambadi
37			Thirumakottai
38			Perumpannaiyur
39	The Nilgiris	The Nilgiris	Nedugula
40	Tiruchirapalli	Tiruchirapalli	D. Pettavaithalai
41	Tirunelveli	Tirunelveli	Pathamadai
42	Villupuram	Villupuram	Murukkeri
43			Kedar
44			Kiliyanur
45	Virdhunagar	Virdhunagar	M.Reddiapatti

**DEATH, FAILURE AND COMPLICATION REPORT 2023-24
(APRIL 2023 TO JUNE 2023)**

Sl. No	District	DEATH				FAILURE				COMPLICATION			
		Reported		Claims Received		Reported		Claims Received		Reported		Claims Received	
		M	F	M	F	M	F	M	F	M	F	M	F
1	Ariyalur	0	0	0	0	0	0	0	0	0	0	0	0
2	Chengalpattu	0	0	0	0	0	5	0	0	0	0	0	0
3	Chennai	0	0	0	0	0	15	0	0	0	0	0	0
4	Coimbatore	0	0	0	0	0	1	0	0	0	0	0	0
5	Cuddalore	0	0	0	0	0	2	0	0	0	0	0	0
6	Dharmapuri	0	0	0	0	0	8	0	0	0	0	0	0
7	Dindigul	0	0	0	0	0	3	0	0	0	0	0	0
8	Erode	0	0	0	0	0	4	0	0	0	0	0	0
9	Kallakurichi	0	0	0	0	0	3	0	0	0	0	0	0
10	Kancheepuram	0	0	0	0	0	2	0	1	0	0	0	0
11	Kanyakumari	0	0	0	0	0	4	0	2	0	0	0	0
12	Karur	0	0	0	0	0	6	0	0	0	0	0	0
13	Krishnagiri	0	0	0	0	0	1	0	0	0	0	0	0
14	Madurai	0	0	0	0	0	9	0	0	0	0	0	0
15	Myladudurai	0	0	0	0	0	3	0	0	0	0	0	0
16	Nagapattinam	0	0	0	0	0	4	0	0	0	0	0	0
17	Namakkal	0	0	0	0	0	3	0	0	0	0	0	0
18	Perambalur	0	0	0	0	1	1	0	0	0	0	0	0
19	Pudukkottai	0	0	0	0	0	5	0	0	0	0	0	0
20	Ramanathapuram	0	0	0	0	0	3	0	0	0	0	0	0
21	Ranipet	0	0	0	0	0	4	0	0	0	0	0	0
22	Salem	0	0	0	0	0	14	0	0	0	0	0	0
23	Sivagangai	0	0	0	0	0	3	0	0	0	0	0	0
24	Tenkasi	0	0	0	0	0	6	0	0	0	0	0	0
25	Thanjavur	0	0	0	0	0	0	0	0	0	0	0	0
26	The Nilgiris	0	0	0	0	0	2	0	0	0	0	0	0
27	Theni	0	0	0	0	0	3	0	0	0	0	0	0
28	Thiruchirapalli	0	0	0	0	0	6	0	0	0	0	0	0
29	Thirunelveli	0	0	0	0	0	5	0	3	0	0	0	0
30	Thirupathur	0	0	0	0	0	0	0	0	0	0	0	0
31	Thiruvallur	0	0	0	0	0	9	0	0	0	0	0	0
32	Thiruvannamalai	0	0	0	0	0	17	0	0	0	0	0	0
33	Thiruvarur	0	0	0	0	0	10	0	0	0	0	0	0
34	Thoothukudi	0	0	0	0	0	11	0	0	0	0	0	0
35	Tiruppur	0	0	0	0	0	1	0	0	0	0	0	0
36	Vellore	0	0	0	0	0	4	0	0	0	0	0	0
37	Villupuram	0	0	0	0	0	9	0	0	0	0	0	0
38	Virudhunagar	0	0	0	0	0	1	0	0	0	0	0	0
	TOTAL	0	0	0	0	1	187	0	6	0	0	0	0

**DISTRICT-WISE TOTAL DELIVERIES -TYPE WISE 2023-24
(APRIL 2023 TO JUNE 2023)**

Sl. No	Name of the District	GPHC, GH, MCH, ESI				Vol.Org, App.NH, Unapp.NH				Total Deliveries
		Normal	Caesarian	Assisted	Total	Normal	Caesarian	Assisted	Total	
1	Ariyalur	726	819	18	1563	139	534	6	679	2242
2	Chengalpattu	1682	1952	68	3702	1115	1662	115	2892	6594
3	Chennai	5781	5658	392	11831	3151	5113	324	8588	20419
4	Coimbatore	1786	1662	90	3538	2667	4125	345	7137	10675
5	Cuddalore	2481	2308	60	4849	422	1062	26	1510	6359
6	Dharmapuri	2155	1505	74	3734	875	1317	68	2260	5994
7	Dindigul	2655	1330	146	4131	715	1154	47	1916	6047
8	Erode	1140	1097	44	2281	1315	2840	41	4196	6477
9	Kallakurichi	2555	969	26	3550	242	452	28	722	4272
10	Kancheepuram	1072	624	58	1754	237	516	14	767	2521
11	Kanyakumari	851	934	15	1800	1118	2363	21	3502	5302
12	Karur	991	787	97	1875	384	814	48	1246	3121
13	Krishnagiri	2099	1725	21	3845	485	1266	27	1778	5623
14	Madurai	3855	1739	754	6348	1170	1409	0	2579	8927
15	Myladudurai	768	739	15	1522	138	634	4	776	2298
16	Nagapattinam	504	564	31	1099	195	202	10	407	1506
17	Namakkal	991	988	42	2021	711	1526	30	2267	4288
18	Perambalur	679	479	49	1207	288	486	12	786	1993
19	Pudukkottai	1861	1149	158	3168	260	874	2	1136	4304
20	Ramanathapuram	1065	930	86	2081	744	1071	118	1933	4014
21	Ranipet	766	476	1	1243	185	274	45	504	1747
22	Salem	3006	2262	35	5303	2604	2876	117	5597	10900
23	Sivagangai	1391	1263	109	2763	519	778	75	1372	4135
24	Tenkasi	693	822	19	1534	743	1573	48	2364	3898
25	Thanjavur	2745	2531	90	5366	904	2935	113	3952	9318
26	The Nilgiris	447	403	19	869	155	139	16	310	1179
27	Theni	1885	1503	64	3452	199	617	11	827	4279
28	Thiruchirapalli	3047	1746	226	5019	1672	2559	201	4432	9451
29	Thirunelveli	1539	1230	122	2891	1067	1941	263	3271	6162
30	Thirupathur	1882	451	442	2775	296	454	7	757	3532
31	Thiruvallur	2109	1240	54	3403	503	976	40	1519	4922
32	Thiruvannamalai	3420	1388	71	4879	113	278	0	391	5270
33	Thiruvarur	922	1303	67	2292	125	649	7	781	3073
34	Thoothukudi	1866	1281	14	3161	853	1318	58	2229	5390
35	Tiruppur	1251	1465	28	2744	662	1580	160	2402	5146
36	Vellore	2439	1513	98	4050	2192	1651	767	4610	8660
37	Villupuram	1497	1499	39	3035	65	282	1	348	3383
38	Virudhunagar	1954	2166	120	4240	645	1628	91	2364	6604
	TOTAL	68556	52500	3862	124918	29873	51928	3306	85107	210025

DISTRICT-WISE FW CONTRACEPTIVE STOCK POSITION (AS ON 30.06.2023)
(As per Monthly Report)

Sl. No	District	IUCD	NIRODH	ANTARA	ORAL-PILLS	EC_PILLS	CHHAYA	PTK	MMA
1	Ariyalur	2130	29250	1265	8800	1292	15063	819	0
2	Chengalpattu	2795	167194	691	7191	1986	8111	19252	56
3	Chennai	9627	707552	8292	47235	11911	33264	23823	134
4	Coimbatore	4228	313631	2323	11516	4535	12846	3281	221
5	Cuddalore	6038	94696	958	685	645	1702	2949	147
6	Dharmapuri	2467	262842	1528	12518	4561	9190	295	95
7	Dindigul	10049	283037	2443	10115	1737	9648	19554	171
8	Erode	8121	211109	1690	3387	1343	5962	13032	189
9	Kallakurichi	2105	83882	520	12899	3295	7755	1397	49
10	Kancheepuram	5193	179456	1284	3752	1636	3845	15317	28
11	Kanyakumari	3868	398288	2046	13153	7702	1031	8685	71
12	Karur	4711	386057	1202	16439	5217	7289	12620	162
13	Krishnagiri	1100	228222	971	3694	3693	7187	178	143
14	Madurai	10514	343924	3000	30917	6676	5362	54472	57
15	Myladudurai	1824	19251	551	7430	1062	3254	470	0
16	Nagapattinam	2858	125254	524	7132	1282	4471	8155	16
17	Namakkal	5433	146735	896	794	895	2566	2019	115
18	Perambalur	4529	386886	1343	9438	1552	15366	17025	9
19	Pudukkottai	6322	185909	1187	4800	2752	11530	13401	198
20	Ramanathapuram	7539	68595	3563	0	4771	9585	5740	243
21	Ranipet	1289	69835	675	1833	733	2610	6698	17
22	Salem	3722	155980	1208	0	951	2344	2591	247
23	Sivagangai	8056	179048	1354	1000	691	3872	10501	3
24	Tenkasi	3166	236376	1774	12204	3499	629	4255	114
25	Thanjavur	5339	100731	627	0	822	347	5277	43
26	The Nilgiris	6173	173315	869	4578	2906	934	11138	179
27	Theni	3291	210416	1722	5742	2284	6787	7607	76
28	Thiruchirapalli	2784	189309	276	1272	883	4148	3839	174
29	Thirunelveli	5858	305241	2931	11108	4978	1154	8745	172
30	Thirupathur	469	97678	764	3368	1274	3664	3523	58
31	Thiruvallur	6869	283318	893	30473	10196	19485	14924	125
32	Thiruvannamalai	4630	215518	2671	7661	2725	7327	0	327
33	Thiruvarur	7252	203724	2133	8547	509	5458	27454	65
34	Thoothukudi	5145	507821	1964	26574	8769	9831	32694	129
35	Tiruppur	2194	79815	1330	10353	1766	6373	66405	158
36	Vellore	3941	114298	1459	3324	1815	3555	11663	52
37	Villupuram	2159	80766	1603	13106	2706	6088	12054	112
38	Virudhunagar	4411	128485	2144	0	838	10854	41054	71
	STATE TOTAL	178199	7953444	62674	353038	116888	270487	492906	4226

STATISTICAL VITAL RATES FORMULAE

$$\text{Crude Birth Rate (CBR)} = \frac{\text{No. of Live Births which occurred in a given geographical area during a given year}}{\text{Mid year estimated population of the same area during the same year}} \times 1000$$

$$\text{Crude Death Rate (CDR)} = \frac{\text{No. of Deaths which occurred in a given geographical area during a given year}}{\text{Mid year estimated population of the same area during the same year}} \times 1000$$

$$\text{Infant Mortality Rate (IMR)} = \frac{\text{No. of Deaths under one year of age which occurred among the population of a given area during a given year}}{\text{No. of Live Births which occurred among the population of the same area during the same year}} \times 1000$$

$$\text{Still Birth Rate (SBR)} = \frac{\text{No. of Still Births which occurred in a given geographical area during a given year}}{\text{Total No. of Delivery (Live Birth + Still Birth) of the same geographical area during the same year}} \times 1000$$

$$\text{Maternal Mortality Ratio (MMR)} = \frac{\text{Total No. of woman who die as a result of pregnancy and child birth complications}}{\text{Total No. of Live Births in a given year}} \times 100000$$

$$\text{Age Specific Fertility Rate (ASFR)} = \frac{\text{No. of Live Births to the mothers of a specific age group of population in a given geographical area during the given year}}{\text{Mid year female population of the specified age group in the given area during the same year}} \times 1000$$

$$\text{Total Fertility Rate (TFR)} \text{ (Where the age grouping is in class interval of 5 years)} = \frac{5 \times \text{summation of ASFR}}{1000}$$

$$\% \text{ of HOB} = \frac{\text{No. of Live Births 3 and above}}{\text{Total No. of Live Births}} \times 100$$