

**CONTENT**

<b>Sl.No.</b>	<b>Items</b>	<b>Page No.</b>
1	FP Services and MTP Services available in the State	1
2	FP Services and MTP Services available in the Public Health facilities at Free of Cost	2
3	Demographic Indicators	3
4	District Wise Family Welfare Performing Centres	4
5	Population and Socio Economic Indicators (Census -2011)	5
6	District Profile (Unmet need) - NFHS-5 (2019-21) Survey	6
7	District-wise % of Higher Order Births -2021	7
8	Trends in % of TFR & HOB in Tamil Nadu	8
9	State F.W Performance & Indicators	9
10	Department wise Sterilisation, PPIUCD, Antara & Chhaya and MTP Performance	10
11	F.W Performance During and Upto the Month	11
12	Department wise Sterilisation Performance	12
13	Department wise PPIUCD Performance	13
14	Department wise ANTARA Performance	14
15	Department wise CHHAYA Performance	15
16	Male Sterilisation Performance	16
17	Female Sterilisation Performance	17
18	Total Sterilisation Performance	18
19	Sterilisation Performance compared with Previous Year	19
20	Method wise Male and Female Sterilisation Performance	20
21	PPIUCD Performance	21
22	Interval IUCD Performance	22
23	Total IUCD Performance	23
24	IUCD Performance compared with Previous Year	24
25	CC Performance	25
26	Oral Pills Performance	26
27	Chhaya & E-Pills Performance	27
28	Antara Performance	28
29	Sterilisation, PPIUCD Performance in MCHs	29
30	Technique-wise MTP Performance compared with Previous Year	30
31	Post Abortion Contraceptive	31
32	MTP Performance by duration of pregnancy	32
33	Coverage of Deliveries in MCH, GH & GPHC with Primi Child	33
34	Coverage of Deliveries in MCH, GH & GPHC with 2 & above Children	34
35	Total Coverage of Deliveries in MCH, GH & GPHC	35
36	Coverage of Deliveries in GPHC with 0 and 1 Child	36
37	Coverage of Deliveries in GH with 0 and 1 Child	37
38	Coverage of Deliveries in MCH with 0 and 1 Child	38
39	Coverage of Deliveries in GPHC with 2 Children	39
40	Coverage of Deliveries in GH with 2 Children	40
41	Coverage of Deliveries in MCH with 2 Children	41
42	Coverage of Deliveries in GPHC - 3 and above Children	42
43	Coverage of Deliveries in GH - 3 and above Children	43
44	Coverage of Deliveries in MCH - 3 and above Children	44
45	Coverage of Unprotected Priority based Eligible Couples	45
46	Parity-wise Report on Sterilisation Acceptors	46
47	HUD-wise Sterilisation done at GPHC OTs	47
48	Non-Functioning of Operation Theatres in Govt. Primary Health Centres	48
49	Death,Failure and Complication Occurred due to Sterilisation	49
50	District Wise Total Deliveries - Type wise in MCH, GH and ESI Hospitals	50
51	District-wise FW Contraceptive Stock Position	51
52	Statistical Vital Rates Formula	52

**ABBREVIATIONS  
USED IN THIS BULLETIN**

CBR	:	Crude Birth Rate
CC	:	Conventional Contraceptive
CDR	:	Crude Death Rate
CPR	:	Contraceptive Prevalence Rate
Dec.	:	Decrease
DME	:	Directorate of Medical Education
DMS	:	Directorate of Medical and Rural Health Services
DPH&PM	:	Directorate of Public Health and Preventive Medicine
E - Pills	:	Emergency Contraceptive Pills
ELA	:	Expected Level of Achievement
ESI	:	Employees State Insurance
HOB	:	Higher Order Births
HSC	:	Health Sub-Centre
IMR	:	Infant Mortality Rate
Inc.	:	Increase
IUCD	:	Intra Utrine Contraceptive Device
MMR	:	Maternal Mortality Ratio
MTP	:	Medical Termination of Pregnancy
OCP	:	Oral Contraceptive Pill
PELD	:	Proportionate Expected Level of Demand
PHC	:	Primary Health Centre
PNH	:	Private Nursing Home
PPC	:	Post Partum Centre
RFWC	:	Rural Family Welfare Centre
SBR	:	Still Birth Rate
Stern.	:	Sterilisation
UFWC	:	Urban Family Welfare Centre
UHP	:	Urban Health Post
w.r.t.	:	with reference to

## FAMILY PLANNING AND MTP SERVICES AVAILABLE IN THE STATE

Home delivery of Contraceptives	<p>Condoms (Male)</p> <p>Oral Contraceptive Pills (Mala-N)</p> <p>Emergency Contraceptive Pills (not to be used routinely)</p> <p>Chhaya - Centchroman (weekly pills)</p> <p>Pregnancy Test Kit</p>
Delaying the first child	<p>Condoms (Male)</p> <p>Oral Contraceptive Pills / Chhaya (Female)</p> <p>Intra Uterine Contraceptive Device (IUCD)</p> <p>Antara - Injectable MPA (Medroxy Progesterone Acetate )</p> <p>Emergency Contraceptive Pills (not to be used routinely)</p>
Healthy Spacing between two deliveries	<p>Condoms (Male)</p> <p>Post Partum Intra Uterine Contraceptive Device (PPIUCD)</p> <p>Oral Contraceptive Pills (mala-N)</p> <p>Antara - Injectable MPA (Medroxy Progesterone Acetate )</p> <p>Chhaya - Centchroman (weekly pills)</p>
Limiting methods	<p>Female Sterilization - Mini-lap, Laparoscopic, Pupal Sterilization,</p> <p>Male Sterilization - Conventional Vasectomy, No scalpal Vasectomy.</p>
Medical Termination of Pregnancy	<p>Medical Method of Abortion (upto 9 weeks)</p> <p>Manual Vacuum Aspiration Method</p> <p>Medical Method - Ethacridine lactate extra amniotic instillation</p> <p>Surgical Method - Dilatation &amp; Evacuation (D&amp;E)</p>

**FAMILY PLANNING AND MTP SERVICES AVAILABLE IN THE PUBLIC HEALTH FACILITIES AT FREE OF COST**

Health Sub Centre	Primary Health Centre / Health Post	Community Health Centre	Government Hospital	Government Medical College Hospital
Counseling	All the services available at Health Sub Centre +	All the services available at Primary Health Centre +	All the services available at CHC/FRU on daily basis	All the services available at CHC/FRU on daily basis
IUCD Insertion				
Oral Pill distribution				
Condom distribution				
Chhaya distribution				
ECP distribution				
Pregnancy Test Kit				
Follow up of acceptors				
Injectable Contraceptive				
	Minilap Sterilization including Post Partum Sterilization (fixed day basis)			
	NSV (fixed day basis)			
	PPIUCD			
	Referral linkage [including Safe Abortion Services]			
		MTP services		
		Lap. Sterilization (fixed day basis)		
		Management of complication		

**Home Delivery of Contraceptives through ASHA and AWW**

Condom distribution

Oral Pill distribution

Emergency Contraceptive Pill distribution

Chhaya distribution

Pregnancy Test Kit

### DEMOGRAPHIC INDICATORS

SL. NO.	INDICATORS		INDIA	TAMIL NADU
1	Population (Crores) - 2011 Census		121	7.2
2	% of Population less than 15 years		32	24.1
3	% of Population more than 65 years		5	5.7
4	% of Urban Population		31	48
5	Population Density per Sq. Km.		382	555
6	Life Expectancy at Birth - 2011-15	Male	67.3	68.6
		Female	69.6	71.8
7	Crude Birth Rate - 2020 (SRS)		19.5	13.8
8	Crude Death Rate - 2020 (SRS)		6.0	6.1
9	Natural Growth Rate - 2020 (SRS)		13.5	7.7
10	Total Fertility Rate - 2020 (SRS)		2.0	1.4
11	Infant Mortality Rate - 2020 (SRS)		28.0	13.0
12	Maternal Mortality Ratio - 2018-20 (SRS)		97.0	54.0
13	Modern Contraceptive Prevalence Rate - 2019-21 (NFHS-5)		56.5%	65.5%

Source :

Sample Registration System Registrar General, Government of India

Projected Level of Expectation of Life at Birth for India and States: 2001 - 2026 - M/O Health and Family Welfare

National Family Health Survey - 5 (NFHS-5)

**DISTRICT - WISE FAMILY WELFARE PERFORMING CENTRES**

S. No	Name of the HUD	MCH	HQRS	SDH				GPHC				HSC	Total Institutions	ESI Hospitals	ESI Dispensaries	APPD. N.H	UN APPD. N.H	No. of ASHA Approved
				NTK	TK	W&CH	Total SDH	Rural		Urban	Total Urban & Rural GPHC							
								Block GPHC	Additional GPHC	Urban GPHC								
1	ARIYALUR	1	1	0	2	0	2	6	31	2	39	117	160	0	1	12	9	0
2	CHENNAI	4	0	1	2	0	3	0	0	159	159	0	166	2	21	329	113	0
3	COIMBATORE	2	1	4	8	0	12	12	41	36	89	328	432	1	31	216	85	55
4	CUDDALORE	1	1	1	8	0	9	14	50	7	71	319	401	0	7	68	17	20
5	DHARMAPURI	1	1	0	3	0	3	10	40	1	51	218	274	0	2	28	10	116
6	DINDIGUL	1	1	5	6	0	11	14	52	7	73	311	397	0	11	59	12	157
7	ERODE	1	1	2	5	0	7	14	49	13	76	311	396	0	7	179	6	75
8	KANCHEEPURAM	0	1	0	3	0	3	5	18	5	28	143	175	0	5	21	0	0
9	CHENGALPATTU	1	1	2	5	0	7	8	29	12	49	221	279	0	6	74	4	36
10	KANYAKUMARI	1	1	3	5	0	8	9	30	8	47	267	324	0	8	128	15	36
11	KARUR	1	1	2	4	0	6	8	24	5	37	168	213	0	4	37	8	0
12	KRISHNAGIRI	1	1	1	4	0	5	10	46	5	61	239	307	1	7	42	35	170
13	MADURAI	1	1	1	5	0	6	13	41	34	88	314	410	1	10	178	129	0
14	MAYILADUTHURAI	0	1	1	3	0	4	5	24	2	31	147	183	0	1	15	5	2
15	NAGAPATTINAM	1	1	2	3	0	5	6	18	3	27	111	145	0	1	8	1	14
16	NAMAKKAL	1	1	3	4	0	7	15	40	8	63	240	312	0	6	81	1	42
17	PERAMBALUR	0	1	0	3	0	3	4	24	1	29	90	123	0	1	13	1	42
18	PUDUKKOTTAI	1	1	2	10	0	12	13	60	3	76	242	332	0	3	30	8	96
19	RAMANATHAPURAM	1	1	2	6	0	8	11	43	5	59	244	313	0	2	34	3	141
20	SALEM	1	1	2	9	0	11	20	67	20	107	398	518	1	12	156	5	105
21	SIVAGANGAI	1	1	4	6	6	16	12	36	4	52	275	345	0	4	56	6	16
22	THANJAVUR	1	1	6	7	0	13	14	55	8	77	309	401	0	4	86	7	18
23	THE NILGIRIS	1	1	0	4	0	4	4	29	4	37	194	237	0	1	13	5	408
24	THENI	1	1	2	3	0	5	8	27	6	41	162	210	0	2	40	8	7
25	THOOTHUKUDI	1	1	2	6	0	8	12	38	10	60	253	323	0	7	56	20	66
26	TIRUCHIRAPPALLI	1	1	1	5	0	6	14	50	20	84	307	399	1	8	142	85	102
27	TIRUNELVELI	1	1	1	7	0	8	9	33	10	52	202	264	1	9	68	9	91
28	TENKASI	0	1	2	6	0	8	10	36	6	52	177	238	0	2	44	15	22
29	THIRUPPUR	1	1	0	3	0	3	13	33	21	67	242	314	0	15	70	23	13
30	THIRUVALLUR	1	1	2	6	0	8	14	43	11	68	303	381	0	11	29	5	0
31	TIRUVANNAMALAI	1	1	2	9	0	11	18	75	6	99	410	522	0	3	29	6	218
32	THIRUVARUR	1	1	1	8	1	10	10	36	4	50	195	257	0	1	23	9	6
33	VELLORE	1	1	1	2	0	3	7	26	13	46	169	220	1	4	25	3	58
34	RANIPET	0	1	2	2	0	4	6	26	4	36	163	204	0	4	21	3	32
35	THIRUPATHUR	0	1	5	2	0	7	7	25	5	37	122	167	0	2	20	2	110
36	VILLUPURAM	1	1	1	5	0	6	13	49	3	65	345	418	0	3	24	45	0
37	KALLAKURICHI	1	1	0	3	0	3	9	35	1	45	212	262	0	1	11	40	255
38	VIRUDHUNAGAR	1	1	2	7	0	9	11	40	7	58	245	314	1	14	116	3	0
	<b>Grand Total</b>	<b>36</b>	<b>37</b>	<b>68</b>	<b>189</b>	<b>7</b>	<b>264</b>	<b>388</b>	<b>1419</b>	<b>479</b>	<b>2286</b>	<b>8713</b>	<b>11336</b>	<b>10</b>	<b>241</b>	<b>2581</b>	<b>761</b>	<b>2529</b>

Sources: NHM-TN, DMS & ESI, DPH&PM, DME

**POPULATION AND SOCIO ECONOMIC INDICATORS - CENSUS 2011**

Sl. No	Name of the District	2011 Census Population	Sex Ratio		Literacy Rates	
			General	Child Sex Ratio	Males	Females
1	Ariyalur	754894	1015	897	81.2	61.7
2	Chennai	4646732	989	950	93.7	86.6
3	Coimbatore	3458045	1000	956	89.1	78.9
4	Cuddalore	2605914	987	896	85.9	70.1
5	Dharmapuri	1506843	946	913	76.9	59.8
6	Dindigul	2159775	998	934	84.2	68.3
7	Erode	2251744	993	953	80.4	64.7
8	Kancheepuram	3998252	986	959	89.9	79.0
9	Kanniyakumari	1870374	1019	964	93.6	89.9
10	Karur	1064493	1015	939	84.5	66.9
11	Krishnagiri	1879809	958	926	78.7	63.9
12	Madurai	3038252	990	932	89.7	77.2
13	Nagapattinam	1616450	1025	959	89.8	77.6
14	Namakkal	1726601	986	914	82.6	66.6
15	Perambalur	565223	1003	913	82.9	65.9
16	Pudukkottai	1618345	1015	960	85.6	69.0
17	Ramanathapuram	1353445	983	961	87.8	73.5
18	Salem	3482056	954	916	80.2	65.2
19	Sivagangai	1339101	1003	960	87.9	71.9
20	Thanjavur	2405890	1035	957	89.0	76.5
21	The Nilagiris	735394	1042	985	91.7	79.0
22	Theni	1245899	991	934	85.0	69.5
23	Thiruvallur	3728104	987	946	89.7	78.3
24	Thiruvavarur	1264277	1017	958	89.1	76.7
25	Thoothukudi	1750176	1023	963	91.1	81.3
26	Thiruchirapalli	2722290	1013	947	89.7	76.9
27	Thirunelveli	3077233	1023	960	89.2	76.0
28	Tiruppur	2479052	989	952	85.5	71.8
29	Thiruvannamalai	2464875	994	930	83.1	65.3
30	Vellore	3936331	1007	944	86.5	71.9
31	Villuppuram	3458873	987	941	80.5	63.2
32	Virudhunagar	1942288	1007	955	87.7	72.7
<b>TAMILNADU</b>		<b>72147030</b>	<b>996</b>	<b>943</b>	<b>86.8</b>	<b>73.9</b>
<b>INDIA</b>			<b>943</b>	<b>919</b>	<b>82.1</b>	<b>65.5</b>

# - Tiruppur bifurcated from Coimbatore, Ariyalur bifurcated from Perambalur, Krishnagiri bifurcated from Dharmapuri, Namakkal bifurcated from Salem and Karur bifurcated from Trichy.

**DISTRICT PROFILE (UNMET NEED) -NFHS-5 (2019-21)**

Sl. No.	DISTRICTS	UNMET NEED (%)			mCPR (%)
		TOTAL	TERMINAL	SPACING	
1	Ariyalur	7.0	3.9	3.1	60.2
2	Chennai	6.9	4.4	2.5	63.6
3	Coimbatore	9.1	7.1	2.0	62.0
4	Cuddalore	9.2	5.6	3.6	63.5
5	Dharmapuri	8.5	5.0	3.5	68.0
6	Dindigul	6.3	3.5	2.8	71.4
7	Erode	4.9	2.9	2.0	67.4
8	Kancheepuram	7.2	3.0	4.2	67.3
9	Kanniyakumari	4.9	1.5	3.4	66.6
10	Karur	7.5	5.2	2.3	63.5
11	Krishnagiri	4.9	3.0	1.9	67.7
12	Madurai	8.7	4.5	4.2	68.4
13	Nagapattinam	8.5	6.2	2.3	61.9
14	Namakkal	6.5	4.2	2.3	62.3
15	Perambalur	11.4	8.3	3.1	58.9
16	Pudukkottai	12.2	6.6	5.6	64.3
17	Ramanathapuram	7.9	4.0	3.9	68.1
18	Salem	5.6	4.2	1.4	64.1
19	Sivagangai	7.0	4.6	2.4	66.1
20	Thanjavur	9.5	6.8	2.7	60.6
21	The Nilgiris	6.0	4.4	1.6	74.7
22	Theni	7.3	3.8	3.5	67.1
23	Thiruvarur	9.6	4.9	4.7	66.7
24	Thoothukudi	8.1	5.1	3.0	63.8
25	Thiruchirappalli	11.1	6.7	4.4	61.5
26	Thirunelveli	7.1	3.4	3.7	64.4
27	Thiruvallur	9.3	5.9	3.4	66
28	Thiruvannamalai	5.1	1.8	3.3	68.7
29	Tiruppur	4.6	3.3	1.3	66.0
30	Vellore	6.7	3.1	3.6	63.2
31	Villupuram	7.4	5.6	1.8	68.6
32	Virudhunagar	6.4	3.5	2.9	66.3
	<b>Tamil Nadu</b>	<b>7.5</b>	<b>4.5</b>	<b>3.0</b>	<b>65.5</b>
	<b>INDIA</b>	<b>9.4</b>	<b>5.4</b>	<b>4.0</b>	<b>56.5</b>

Source : NFHS-5 (2019-21)



**DISTRICT-WISE HIGHER ORDER BIRTHS FOR THE YEAR 2022  
(JAN.2022 TO DEC.2022)**

<b>Sl. No</b>	<b>Name of the District</b>	<b>Total Births</b>	<b>Number of HOBs (3 and above Living Children)</b>	<b>% of HOBs (3 and above Living Children)</b>
<b>1</b>	<b>Thirupathur</b>	<b>16880</b>	<b>1968</b>	<b>11.7</b>
<b>2</b>	<b>Kallakurichi</b>	<b>21538</b>	<b>2511</b>	<b>11.7</b>
<b>3</b>	<b>Dharmapuri</b>	<b>23217</b>	<b>2701</b>	<b>11.6</b>
<b>4</b>	<b>Vellore</b>	<b>20299</b>	<b>2346</b>	<b>11.6</b>
<b>5</b>	<b>Thiruvannamalai</b>	<b>31469</b>	<b>3507</b>	<b>11.1</b>
<b>6</b>	<b>Perambalur</b>	<b>8283</b>	<b>857</b>	<b>10.3</b>
<b>7</b>	<b>Pudhukottai</b>	<b>23566</b>	<b>2432</b>	<b>10.3</b>
<b>8</b>	<b>Krishnagiri</b>	<b>23868</b>	<b>2398</b>	<b>10.0</b>
<b>9</b>	<b>Ranipet</b>	<b>14759</b>	<b>1406</b>	<b>9.5</b>
<b>10</b>	<b>Ariyalur</b>	<b>11045</b>	<b>1051</b>	<b>9.5</b>
<b>11</b>	<b>Thiruchirappalli</b>	<b>35542</b>	<b>3313</b>	<b>9.3</b>
<b>12</b>	<b>Villupuram</b>	<b>24419</b>	<b>2195</b>	<b>9.0</b>
<b>13</b>	<b>Thanjavur</b>	<b>29033</b>	<b>2299</b>	<b>7.9</b>
<b>14</b>	<b>Thirunelveli</b>	<b>19174</b>	<b>1476</b>	<b>7.7</b>
<b>15</b>	<b>Cuddalore</b>	<b>32146</b>	<b>2460</b>	<b>7.7</b>
<b>16</b>	<b>Sivagangai</b>	<b>17086</b>	<b>1285</b>	<b>7.5</b>
<b>17</b>	<b>Ramanathapuram</b>	<b>18214</b>	<b>1366</b>	<b>7.5</b>
<b>18</b>	<b>Salem</b>	<b>45852</b>	<b>3332</b>	<b>7.3</b>
<b>19</b>	<b>Dindigul</b>	<b>26302</b>	<b>1885</b>	<b>7.2</b>
<b>20</b>	<b>Karur</b>	<b>12908</b>	<b>898</b>	<b>7.0</b>
<b>21</b>	<b>Myladuthurai</b>	<b>10444</b>	<b>717</b>	<b>6.9</b>
22	Thoothukudi	20540	1335	6.5
23	Tenkasi	18605	1152	6.2
24	Theni	14849	891	6.0
25	Madurai	41936	2514	6.0
26	Thiruvarur	15425	907	5.9
27	Nagapattinam	7489	438	5.8
28	The Nilgiris	6743	363	5.4
29	Thiruvallur	33330	1763	5.3
30	Virudhunagar	22981	1094	4.8
31	Kancheepuram	16753	762	4.5
32	Namakkal	18926	835	4.4
33	Chennai	75213	2462	3.3
34	Chengalpet	31940	1011	3.2
35	Kanniyakumari	21859	618	2.8
36	Coimbatore	44304	1215	2.7
37	Erode	21844	596	2.7
38	Thiruppur	29862	713	2.4
<b>TAMIL NADU</b>		<b>908643</b>	<b>61072</b>	<b>6.7</b>

\* The Districts from 1 to 21 above the State average of 6.7%

### TOTAL FERTILITY RATE TREND IN TAMILNADU

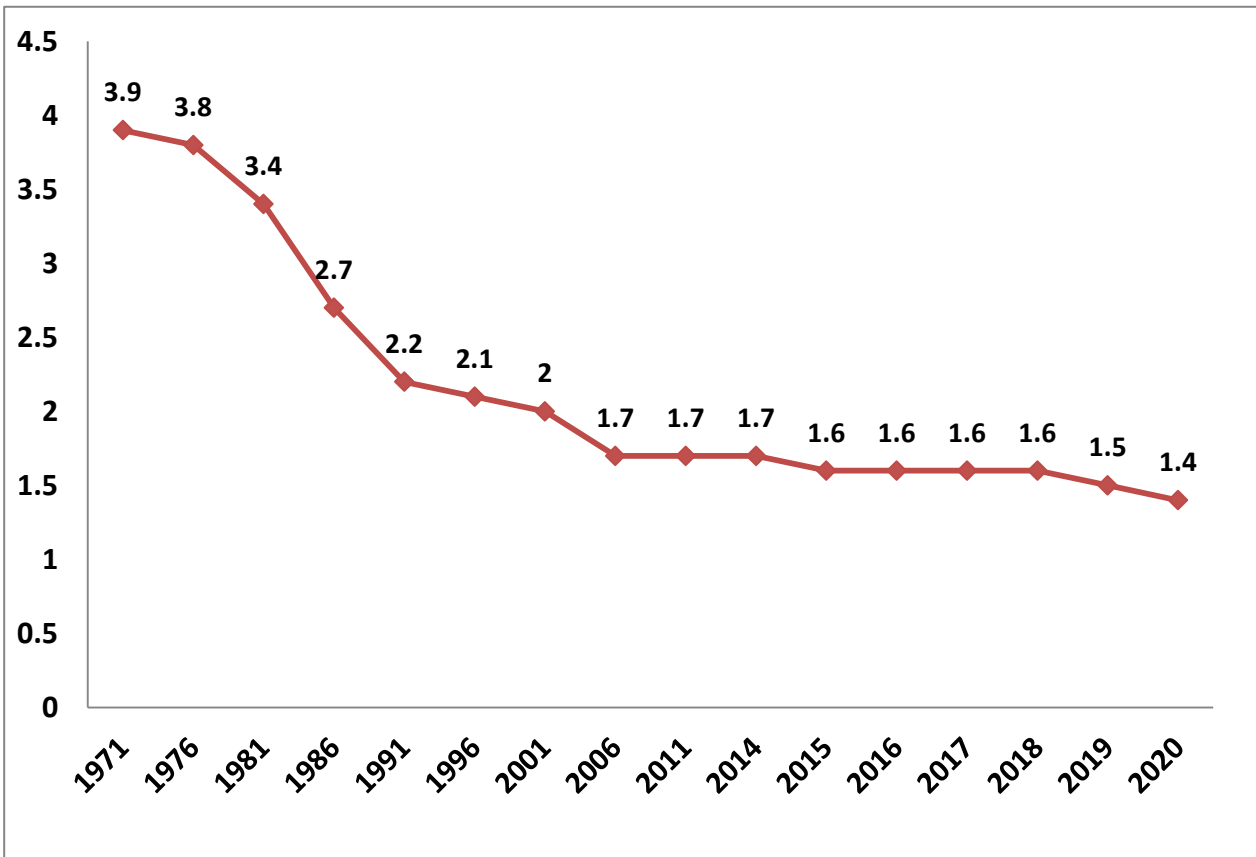

### HIGHER ORDER BIRTH TREND IN TAMILNADU

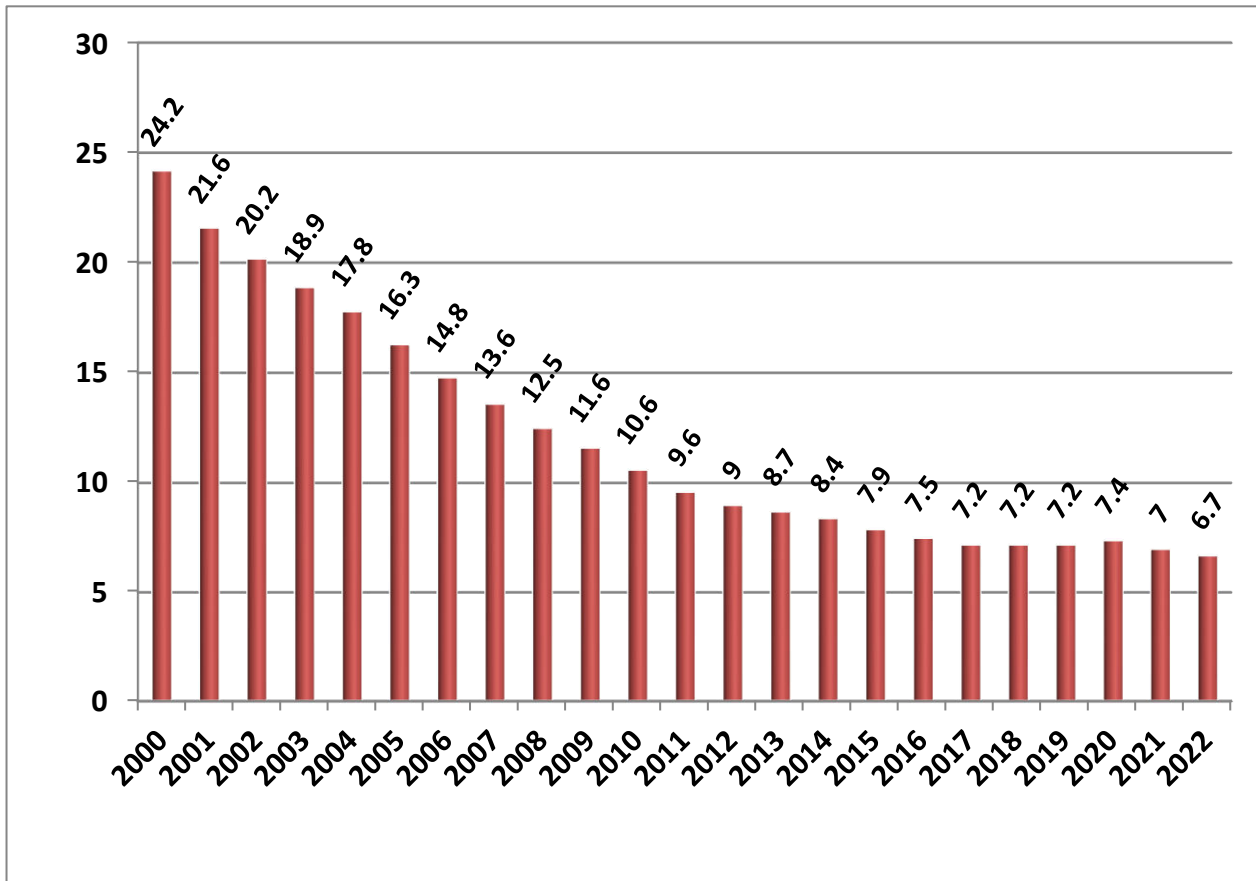

**FAMILY WELFARE PROGRAMME 2023-24**  
**(a). PERFORMANCE WITH REFERENCE TO ELD 2023-24**  
**( APRIL 2023 TO NOVEMBER 2023)**

Sl. No	Programme	ELA (Expected Level of Achievement)	P.ELA	During November 2023	Upto November 2023	% w.r.t P.ELA
1	Male Sterilisation	7000	4667	257	625	13.4
2	Female Sterilisation	343000	228667	21940	178973	78.3
	<b>Total Sterilisation</b>	<b>350000</b>	<b>233333</b>	<b>22197</b>	<b>179598</b>	<b>77.0</b>
3	Interval IUCD	100000	66667	4336	35546	57.8
4	PAIUCD			331	2970	
5	PPIUCD	370000	246667	33870	248155	100.6
	<b>Total IUCD</b>	<b>470000</b>	<b>313333</b>	<b>38537</b>	<b>286671</b>	<b>91.5</b>
6	C.C Users	300000	300000	80142	80142	26.7
7	O.P. Users	200000	200000	15226	15226	7.6
8	CHHAYA	-	-	8785	73393	-
9	E-Pills	-	-	2696	22253	-
10	ANTARA	-	-	5128	42665	-
11	MTP	-	-	7768	66135	

**(b).COMPARATIVE STATEMENT FOR FW PERFORMANCE 2023-24**  
**( APRIL 2023 TO NOVEMBER 2023)**

Sl. No	Method	2023-24	2022-23	Inc./ Dec.	% of Inc./Dec.
1	Vasectomy	625	540	85	15.7
2	Post Partum Sterilisation	130336	128003	2333	1.8
2	TAT / Mini Lap	21576	21653	-77	-0.4
3	Laparoscopic Sterilisation	27061	24077	2984	12.4
	<b>TOTAL STERILISATION</b>	<b>179598</b>	<b>174273</b>	<b>5325</b>	<b>3.1</b>
1	INTERVAL IUCD	35546	37743	-2197	-5.8
2	PAIUCD	2970	2626	344	13.1
3	PPIUCD	248155	255176	-7021	-2.8
	<b>TOTAL IUCD</b>	<b>286671</b>	<b>295545</b>	<b>-8874</b>	<b>-3.0</b>
1	CC USERS	80142	73269	6873	9.4
2	OP USERS	15226	22056	-6830	-31.0
3	CHHAYA	73393	94959	-21566	-22.7
4	E.Pills	22253	38086	-15833	-41.6
5	ANTARA	42665	44429	-1764	-4.0
6	MTP	66135	64192	1943	3.0

**( c ). STERILISATION & PPIUCD SHARE BY DIFFERENT INSTITUTIONS 2023-24  
( APRIL 2023 TO NOVEMBER 2023)**

Sl. No	Head of the Department	No. of Sterilisations				No. of PPIUCD			
		2023-24	% of Contribution	2022-23	Inc./ Dec.	2023-24	% of Contribution	2022-23	Inc./ Dec.
1	MCH - DME&R	42462	23.6	40604	1858	131486	53.0	133310	-1824
2	DHQH & SDH - DMS	43938	24.5	42643	1295	78105	31.5	79827	-1722
3	GPHC - DPH&PM	24531	13.7	26839	-2308	28540	11.5	35330	-6790
4	ESI	521	0.3	518	3	349	0.1	222	127
5	Local Bodies / Urban Primary Health Centre	4096	2.3	4985	-889	6591	2.7	3563	3028
6	Voluntary Organisations	4264	2.4	3852	412	0	0.0	31	-31
7	Approved Nursing Homes	55795	31.1	51402	4393	2931	1.2	2820	111
8	Unapproved Nursing Homes	3991	2.2	3430	561	153	0.1	73	80
	<b>TOTAL</b>	<b>179598</b>	<b>100.0</b>	<b>174273</b>	<b>5325</b>	<b>248155</b>	<b>100.0</b>	<b>255176</b>	<b>-7021</b>

**(d). ANTARA AND CHHAYA SHARE BY DIFFERENT INSTITUTIONS 2023-24  
( APRIL 2023 TO NOVEMBER 2023)**

Sl.No.	Head of the Department	No. of ANTARA (Doses)				No. of CHHAYA			
		2023-24	% of Contribution	2022-23	Inc./ Dec.	2023-24	% of Contribution	2022-23	Inc./ Dec.
1	MCH - DME&R	6486	15.2	7105	-619	9337	12.7	11135	-1798
2	DHQH & SDH - DMS	9606	22.5	9740	-134	17687	24.1	20941	-3254
3	GPHC - DPH&PM	17346	40.7	19770	-2424	20748	28.3	30268	-9520
4	HSC - DPH&PM	2849	6.7	2849	0	13841	18.9	21177	-7336
5	ESI	111	0.3	167	-56	99	0.1	168	-69
6	Urban Primary Health Centre	5758	13.5	4332	1426	11505	15.7	10951	554
7	Voluntary Organisations	102	0.2	133	-31	35	0.0	52	-17
8	Approved Nursing Homes	407	1.0	333	74	141	0.2	267	-126
9	Unapproved Nursing Homes								
	<b>TOTAL</b>	<b>42665</b>	<b>100.0</b>	<b>44429</b>	<b>-1764</b>	<b>73393</b>	<b>100.0</b>	<b>94959</b>	<b>-21566</b>

**Head of the Department-wise break-up of MTP Performances 2023-24  
( April 2023 To November 2023)**

Sl.No	Head of the Department	No. of MTP			
		2023-24	% of Contribution	2022-23	Inc./ Dec.
1	MCH - DME&R	10026	15.2	9554	<b>472</b>
2	DHQH & SDH - DMS	10434	15.8	11239	<b>-805</b>
3	CHCs, GPHCs & UPHCs - DPH&PM	5098	7.7	5984	<b>-886</b>
4	Voluntary Organisation	915	1.4	594	<b>321</b>
5	Approved Private Hospitals	39662	60.0	36821	<b>2841</b>
	<b>Total</b>	<b>66135</b>	<b>100.0</b>	<b>64192</b>	<b>1943</b>

**FAMILY WELFARE PERFORMANCE 2023-24 ( APRIL 2023 TO NOVEMBER 2023)**

Sl. No	Programme	During November 2023	April 2023 to November 2023	% of share to Total performance
<b>1</b>	<b>Male Sterilisation</b>			
	Conventional Vasectomy	1	3	0.0
	No Scalpel Vasectomy	256	622	0.3
	<b>Male Sterilisation</b>	<b>257</b>	<b>625</b>	<b>0.3</b>
<b>2</b>	<b>Female Sterilisation</b>			
	Post Partum Sterilisation	17553	130336	72.6
	TAT / Mini Lap	1991	21576	12.0
	Laparoscopic Sterilisation	2396	27061	15.1
	<b>Female Sterilisation</b>	<b>21940</b>	<b>178973</b>	<b>99.7</b>
<b>Total Sterilisation (1+2)</b>		<b>22197</b>	<b>179598</b>	
<b>3</b>	<b>IUCD</b>			
	Interval IUCD	4336	35546	12.4
	PAIUCD	331	2970	1.0
	PPIUCD	33870	248155	86.6
	<b>Total IUCD</b>	<b>38537</b>	<b>286671</b>	
<b>4</b>	<b>C.C Users</b>	<b>80142</b>	<b>80142</b>	
<b>5</b>	<b>O.P. Users</b>	<b>15226</b>	<b>15226</b>	
<b>6</b>	<b>Chhaya</b>	<b>8785</b>	<b>73393</b>	
<b>7</b>	<b>Antara</b>			
	1st Dose	2868	25433	59.6
	2nd Dose	1161	9213	21.6
	3rd Dose	609	4495	10.5
	4th Dose	490	3524	8.3
	<b>Total Antara</b>	<b>5128</b>	<b>42665</b>	
<b>8</b>	<b>E.Pills</b>	<b>2696</b>	<b>22253</b>	
<b>9</b>	<b>MTP</b>			
	Medical Method of Abortion (MMA)	3837	31551	47.7
	Manual Vacuum Aspiration (MVA)	2064	18549	28.0
	Electric Vacuum Aspirations (EVA)	103	956	1.4
	Other Technique	1764	15079	22.8
	<b>Total MTP</b>	<b>7768</b>	<b>66135</b>	
<b>10</b>	<b>POST ABORTION Contraception</b>			
	MTP with TAT / Mini Lap	822	7806	11.8
	MTP with Laparoscopic Sterilisation	835	6992	10.6
	<b>Total POST ABORTION Sterilisation</b>	<b>1657</b>	<b>14798</b>	
	MTP with PAIUCD	331	2970	4.5
	MTP with OCP/Weekly Pills(Chhaya)	828	7520	11.4
	MTP with Condoms	238	2248	3.4
	MTP with Antara	391	3326	5.0
	<b>Total Post Abortion Spacing</b>	<b>1788</b>	<b>16064</b>	<b>24.3</b>
	<b>Plain MTP</b>	4323	35273	53.3
	<b>Total MTP</b>	<b>7768</b>	<b>66135</b>	

**DEPARTMENT WISE STERILISATION PERFORMANCE**

Sl. No.	Name of the District	STERILISATION PERFORMANCE - APRIL 2023 TO NOVEMBER 2023								
		DHQH & SDH	MCH	GPHC	ESI	UCHC/UPHC	Voluntary Organisations	Approved Nursing Homes	Unapproved Nursing Homes	Total
1	Ariyalur	654	669	347	0	0	0	497	0	<b>2167</b>
2	Chengalpattu	969	1934	137	0	0	0	2425	99	<b>5564</b>
3	Chennai	130	5712	0	346	3604	26	3079	634	<b>13531</b>
4	Coimbatore	1248	1411	255	0	166	332	4780	125	<b>8317</b>
5	Cuddalore	2856	910	1214	0	0	0	1178	21	<b>6179</b>
6	Dharmapuri	911	1357	1404	0	0	0	1714	419	<b>5805</b>
7	Dindigul	948	1510	1409	0	0	489	1097	8	<b>5461</b>
8	Erode	1439	250	1277	0	190	1	4243	10	<b>7410</b>
9	Kallakurichi	844	1276	1596	0	0	0	396	44	<b>4156</b>
10	Kancheepuram	1592		315	0	0	27	820	6	<b>2760</b>
11	Kanyakumari	1223	740	390	0	0	388	2727	202	<b>5670</b>
12	Karur	649	608	435	0	0	0	809	114	<b>2615</b>
13	Krishnagiri	1654	1006	1101	36	0	0	1019	564	<b>5380</b>
14	Madurai	1277	1936	1359	15	81	203	1873	117	<b>6861</b>
15	Myladudurai	1457		14	0	0	0	534	15	<b>2020</b>
16	Nagapattinam	113	772	135	0	0	0	233	0	<b>1253</b>
17	Namakkal	876	497	741	0	0	0	2137	124	<b>4375</b>
18	Perambalur	851		238	0	0	0	522	20	<b>1631</b>
19	Pudukkottai	968	1095	218	0	0	0	791	173	<b>3245</b>
20	Ramanathapuram	526	1006	613	0	0	0	1078	50	<b>3273</b>
21	Ranipet	1176		422	0	0	101	271	21	<b>1991</b>
22	Salem	1225	1994	1432	23	0	0	3834	190	<b>8698</b>
23	Sivagangai	927	783	681	0	0	0	839	12	<b>3242</b>
24	Tenkasi	1328		190	0	0	0	2022	99	<b>3639</b>
25	Thanjavur	1755	2149	623	0	0	0	2319	107	<b>6953</b>
26	The Nilgiris	222	530	184	0	0	6	260	9	<b>1211</b>
27	Theni	1371	1131	417	0	0	0	457	27	<b>3403</b>
28	Thiruchirapalli	1173	1494	438	10	17	40	2438	52	<b>5662</b>
29	Thirunelveli	646	1093	249	31	3	0	2113	88	<b>4223</b>
30	Thirupathur	1803		276	0	0	0	474	188	<b>2741</b>
31	Thiruvallur	958	1487	1348	0	35	226	1157	8	<b>5219</b>
32	Thiruvannamalai	1141	2211	1539	0	0	2	372	3	<b>5268</b>
33	Thiruvarur	1211	975	46	0	0	0	530	116	<b>2878</b>
34	Thoothukudi	1303	1002	209	0	0	0	1668	122	<b>4304</b>
35	Tiruppur	806	1333	406	0	0	0	2188	185	<b>4918</b>
36	Vellore	1067	1719	329	12	0	2412	408	1	<b>5948</b>
37	Villupuram	1723	969	1711	0	0	0	330	18	<b>4751</b>
38	Virudhunagar	2918	903	833	48	0	11	2163	0	<b>6876</b>
	<b>Total</b>	<b>43938</b>	<b>42462</b>	<b>24531</b>	<b>521</b>	<b>4096</b>	<b>4264</b>	<b>55795</b>	<b>3991</b>	<b>179598</b>

**DEPARTMENT WISE PPIUCD PERFORMANCE**

Sl. No.	Name of the District	PPIUCD PERFORMANCE - APRIL 2023 TO NOVEMBER 2023								
		DHQH & SDH	MCH	GPHC	ESI	UCHC/UPHC	Voluntary Organisations	Approved Nursing Homes	Unapproved Nursing Homes	Total
1	Ariyalur	1225	1552	506	0	0	0	124	0	<b>3407</b>
2	Chengalpattu	1600	5108	308	0	23	0	144	0	<b>7183</b>
3	Chennai	116	20848	0	290	3041	0	0	0	<b>24295</b>
4	Coimbatore	1967	3315	390	0	460	0	55	0	<b>6187</b>
5	Cuddalore	6680	1936	691	0	38	0	3	0	<b>9348</b>
6	Dharmapuri	1759	4666	1576	0	26	0	52	31	<b>8110</b>
7	Dindigul	1593	5026	1382	0	196	0	0	0	<b>8197</b>
8	Erode	2443	646	563	0	126	0	512	1	<b>4291</b>
9	Kallakurichi	1357	5685	1969	0	0	0	38	0	<b>9049</b>
10	Kancheepuram	2719		399	0	39	0	12	0	<b>3169</b>
11	Kanyakumari	1275	1049	237	0	18	0	5	0	<b>2584</b>
12	Karur	1153	2163	541	0	22	0	73	9	<b>3961</b>
13	Krishnagiri	2896	3242	1035	18	40	0	0	0	<b>7231</b>
14	Madurai	2324	5764	2246	0	279	0	0	0	<b>10613</b>
15	Myladudurai	3078		68	0	8	0	114	2	<b>3270</b>
16	Nagapattinam	224	1947	104	0	7	0	60	0	<b>2342</b>
17	Namakkal	1490	1421	439	0	23	0	158	43	<b>3574</b>
18	Perambalur	2864		248	0	3	0	524	32	<b>3671</b>
19	Pudukkottai	1675	4285	784	0	0	0	288	3	<b>7035</b>
20	Ramanathapuram	915	2255	456	0	6	0	0	0	<b>3632</b>
21	Ranipet	1468		269	0	26	0	0	0	<b>1763</b>
22	Salem	3392	4255	1725	2	666	0	116	1	<b>10157</b>
23	Sivagangai	1880	2996	835	0	30	0	51	1	<b>5793</b>
24	Tenkasi	1825		616	0	10	0	3	0	<b>2454</b>
25	Thanjavur	4239	7044	718	0	113	0	0	0	<b>12114</b>
26	The Nilgiris	211	1127	305	0	4	0	22	0	<b>1669</b>
27	Theni	1481	3704	471	0	80	0	48	3	<b>5787</b>
28	Thiruchirapalli	2750	5455	1475	5	392	0	0	0	<b>10077</b>
29	Thirunelveli	1260	3662	468	0	75	0	0	0	<b>5465</b>
30	Thirupathur	3823		748	0	32	0	5	1	<b>4609</b>
31	Thiruvallur	1220	5027	1516	0	101	0	202	0	<b>8066</b>
32	Thiruvannamalai	1724	7299	1940	0	49	0	1	0	<b>11013</b>
33	Thiruvarur	2111	1974	122	0	4	0	46	1	<b>4258</b>
34	Thoothukudi	2533	3141	333	0	121	0	16	21	<b>6165</b>
35	Tiruppur	1348	3509	456	0	85	0	219	4	<b>5621</b>
36	Vellore	1651	5535	433	2	264	0	0	0	<b>7885</b>
37	Villupuram	1423	3610	1434	0	134	0	40	0	<b>6641</b>
38	Virudhunagar	4413	2240	734	32	50	0	0	0	<b>7469</b>
	<b>Total</b>	<b>78105</b>	<b>131486</b>	<b>28540</b>	<b>349</b>	<b>6591</b>	<b>0</b>	<b>2931</b>	<b>153</b>	<b>248155</b>

**DEPARTMENT WISE ANTARA PERFORMANCE**

Sl. No.	Name of the District	ANTARA PERFORMANCE - APRIL 2023 TO NOVEMBER 2023									
		DHQH & SDH	MCH	Primary Care Centres		ESI	UCHC/UPHC	Voluntary Organisations	Approved Nursing Homes	Unapproved Nursing Homes	Total
				GPHC	HSC						
1	Ariyalur	87	85	244	0	0	7	0	0	0	<b>423</b>
2	Chengalpattu	172	139	177	0	0	34	0	0	0	<b>522</b>
3	Chennai	7	1492	0	0	0	1586	0	2	0	<b>3087</b>
4	Coimbatore	556	155	407	39	0	547	59	63	0	<b>1826</b>
5	Cuddalore	624	301	596	0	0	59	0	0	0	<b>1580</b>
6	Dharmapuri	109	130	863	0	0	3	0	0	0	<b>1105</b>
7	Dindigul	357	385	1211	0	0	108	13	0	0	<b>2074</b>
8	Erode	367	117	379	1085	0	56	0	202	0	<b>2206</b>
9	Kallakurichi	218	117	499	563	0	29	0	0	0	<b>1426</b>
10	Kancheepuram	125		198	0	0	54	0	1	0	<b>378</b>
11	Kanyakumari	103	70	321	0	0	24	0	0	0	<b>518</b>
12	Karur	83	101	216	17	0	29	0	11	0	<b>457</b>
13	Krishnagiri	618	197	455	0	0	58	0	0	0	<b>1328</b>
14	Madurai	212	182	684	0	57	544	0	0	0	<b>1679</b>
15	Myladudurai	419		136	7	0	5	0	6	0	<b>573</b>
16	Nagapattinam	401	117	355	78	0	21	0	62	0	<b>1034</b>
17	Namakkal	218	140	457	53	0	85	0	29	0	<b>982</b>
18	Perambalur	231		181	0	0	5	0	0	0	<b>417</b>
19	Pudukkottai	278	211	207	0	0	19	0	0	0	<b>715</b>
20	Ramanathapuram	308	47	406	0	0	57	0	0	0	<b>818</b>
21	Ranipet	95		159	0	0	10	0	0	0	<b>264</b>
22	Salem	289	53	955	32	0	549	0	0	0	<b>1878</b>
23	Sivagangai	221	113	526	0	0	87	0	0	0	<b>947</b>
24	Tenkasi	133		191	0	0	30	0	1	0	<b>355</b>
25	Thanjavur	421	401	608	48	0	97	0	0	0	<b>1575</b>
26	The Nilgiris	219	98	391	0	0	56	30	7	0	<b>801</b>
27	Theni	193	159	332	0	0	97	0	1	0	<b>782</b>
28	Thiruchirapalli	224	239	573	0	5	214	0	6	0	<b>1261</b>
29	Thirunelveli	109	65	267	1	34	181	0	0	0	<b>657</b>
30	Thirupathur	147		383	0	0	134	0	0	0	<b>664</b>
31	Thiruvallur	156	280	576	0	0	69	0	0	0	<b>1081</b>
32	Thiruvannamalai	460	99	1210	0	0	109	0	0	0	<b>1878</b>
33	Thiruvarur	330	103	271	9	0	22	0	14	0	<b>749</b>
34	Thoothukudi	107	113	307	0	0	109	0	0	0	<b>636</b>
35	Tiruppur	208	312	583	56	0	310	0	1	0	<b>1470</b>
36	Vellore	126	79	470	0	1	156	0	0	0	<b>832</b>
37	Villupuram	351	200	678	861	0	92	0	0	0	<b>2182</b>
38	Virudhunagar	324	186	874	0	14	106	0	1	0	<b>1505</b>
	<b>Total</b>	<b>9606</b>	<b>6486</b>	<b>17346</b>	<b>2849</b>	<b>111</b>	<b>5758</b>	<b>102</b>	<b>407</b>	<b>0</b>	<b>42665</b>



**DEPARTMENT WISE CHHAYA PERFORMANCE**

Sl. No.	Name of the District	CHHAYA PERFORMANCE - APRIL 2023 TO NOVEMBER 2023									
		DHQH & SDH	MCH	Primary Care Centres		ESI	UCHC/UPHC	Voluntary Organisations	Approved Nursing Homes	Unapproved Nursing Homes	Total
				GPHC	HSC						
1	Ariyalur	92	130	293	0	0	11	0	0	0	526
2	Chengalpattu	384	645	129	0	0	82	0	0	0	1240
3	Chennai	11	1721	0	0	0	2692	0	0	0	4424
4	Coimbatore	821	215	378	157	10	914	32	0	0	2527
5	Cuddalore	1469	297	1232	0	0	119	0	0	0	3117
6	Dharmapuri	313	258	991	0	0	2	0	0	0	1564
7	Dindigul	458	320	1133	0	0	118	2	0	0	2031
8	Erode	1174	166	405	4108	0	191	0	138	0	6182
9	Kallakurichi	159	156	240	955	0	5	0	0	0	1515
10	Kancheepuram	399		470	0	0	154	0	0	0	1023
11	Kanyakumari	209	115	298	22	0	50	0	0	0	694
12	Karur	289	114	101	82	0	43	0	0	0	629
13	Krishnagiri	556	141	180	140	0	40	0	0	0	1057
14	Madurai	379	619	1459	0	24	2072	0	0	0	4553
15	Myladudurai	529		246	65	0	84	0	0	0	924
16	Nagapattinam	927	189	204	80	0	4	0	0	0	1404
17	Namakkal	283	46	378	516	0	137	0	0	0	1360
18	Perambalur	377		157	29	0	22	0	0	0	585
19	Pudukkottai	480	379	325	0	0	51	0	0	0	1235
20	Ramanathapuram	394	232	738	0	0	46	0	0	0	1410
21	Ranipet	511		276	24	0	11	0	0	0	822
22	Salem	436	155	256	1906	19	823	0	0	0	3595
23	Sivagangai	527	306	558	1339	0	308	0	0	0	3038
24	Tenkasi	216		96	0	0	46	0	0	0	358
25	Thanjavur	603	353	822	110	0	69	0	0	0	1957
26	The Nilgiris	106	330	239	26	0	84	0	0	0	785
27	Theni	648	22	126	408	0	123	0	0	0	1327
28	Thiruchirapalli	521	188	711	123	11	673	0	0	0	2227
29	Thirunelveli	140	149	99	21	8	155	0	0	0	572
30	Thirupathur	987		667	320	0	265	0	0	0	2239
31	Thiruvallur	277	201	321	0	0	203	0	3	0	1005
32	Thiruvannamalai	668	213	3120	0	0	170	0	0	0	4171
33	Thiruvarur	413	236	789	123	0	76	0	0	0	1637
34	Thoothukudi	481	268	703	0	0	462	0	0	0	1914
35	Tiruppur	367	584	504	550	0	289	0	0	0	2294
36	Vellore	371	146	392	131	9	559	1	0	0	1609
37	Villupuram	312	298	653	2606	0	237	0	0	0	4106
38	Virudhunagar	400	145	1059	0	18	115	0	0	0	1737
	<b>Total</b>	<b>17687</b>	<b>9337</b>	<b>20748</b>	<b>13841</b>	<b>99</b>	<b>11505</b>	<b>35</b>	<b>141</b>	<b>0</b>	<b>73393</b>

**MALE STERILISATION PERFORMANCE 2023-24 (APRIL 2023 TO NOVEMBER 2023)**

DISTRICT	ELA	P.ELA	PERFORMANCE			RANK
			DURING NOV 2023	APR 2023 TO NOV 2023	% w.r.t. P.ELA	
Cuddalore	242	161	159	164	101.7	1
Nagapattinam	46	31	10	29	94.6	2
Erode	186	124	9	68	54.8	3
Myladudurai	92	61	4	19	31.0	4
The Nilgiris	38	25	1	6	23.7	5
Karur	110	73	0	14	19.1	6
Theni	124	83	2	14	16.9	7
Thiruvarur	108	72	3	12	16.7	8
Tiruppur	202	135	6	21	15.6	9
Madurai	386	257	5	38	14.8	10
Villupuram	193	129	15	19	14.8	11
Dindigul	168	112	3	15	13.4	12
Ariyalur	88	59	0	7	11.9	13
Thiruchirapalli	262	175	1	20	11.5	14
Chennai	538	359	3	38	10.6	15
Virudhunagar	188	125	6	13	10.4	16
Thiruvallur	186	124	6	12	9.7	17
Coimbatore	354	236	6	22	9.3	18
Thanjavur	290	193	3	17	8.8	19
Ramanathapuram	134	89	3	7	7.8	20
Tenkasi	155	103	0	8	7.7	21
Kanyakumari	172	115	3	8	7.0	22
Chengalpattu	196	131	0	9	6.9	23
Thirunelveli	175	117	1	6	5.1	24
Namakkal	154	103	2	5	4.9	25
Kallakurichi	173	115	3	4	3.5	26
Thiruvannamalai	222	148	1	5	3.4	27
Pudukkottai	178	119	0	4	3.4	28
Kancheepuram	98	65	0	2	3.1	29
Thoothukudi	164	109	0	3	2.7	30
Salem	360	240	2	6	2.5	31
Ranipet	122	81	0	2	2.5	32
Perambalur	66	44	0	1	2.3	33
Sivagangai	144	96	0	2	2.1	34
Dharmapuri	192	128	0	2	1.6	35
Krishnagiri	218	145	0	2	1.4	36
Vellore	156	104	0	1	1.0	37
Thirupathur	120	80	0	0	0.0	38
<b>TAMIL NADU</b>	<b>7000</b>	<b>4667</b>	<b>257</b>	<b>625</b>	<b>13.4</b>	

**FEMALE STERILISATION PERFORMANCE 2023-24 (APRIL 2023 TO NOVEMBER 2023)**

DISTRICT	ELA	P.ELA	PERFORMANCE			RANK
			DURING NOV 2023	APR 2023 TO NOV 2023	% w.r.t. P.ELA	
Erode	9114	6076	1043	7342	120.8	1
Vellore	7645	5097	739	5947	116.7	2
Virudhunagar	9212	6141	880	6863	111.8	3
Kanyakumari	8428	5619	636	5662	100.8	4
Dindigul	8232	5488	645	5446	99.2	5
The Nilgiris	1862	1241	162	1205	97.1	6
Dharmapuri	9408	6272	717	5803	92.5	7
Kancheepuram	4716	3144	345	2758	87.7	8
Namakkal	7546	5031	534	4370	86.9	9
Chengalpattu	9690	6460	692	5555	86.0	10
Thiruvallur	9114	6076	652	5207	85.7	11
Theni	6076	4051	424	3389	83.7	12
Nagapattinam	2254	1503	144	1224	81.5	13
Thiruvarur	5292	3528	301	2866	81.2	14
Thoothukudi	8036	5357	485	4301	80.3	15
Villupuram	9022	6015	505	4732	78.7	16
Chennai	26362	17575	1647	13493	76.8	17
Cuddalore	11858	7905	632	6015	76.1	18
Perambalur	3234	2156	168	1630	75.6	19
Krishnagiri	10682	7121	665	5378	75.5	20
Ariyalur	4312	2875	258	2160	75.1	21
Ramanathapuram	6566	4377	384	3266	74.6	22
Tiruppur	9898	6599	656	4897	74.2	23
Salem	17640	11760	1037	8692	73.9	24
Thirunelveli	8575	5717	520	4217	73.8	25
Thanjavur	14210	9473	779	6936	73.2	26
Thiruvannamalai	10878	7252	651	5263	72.6	27
Karur	5390	3593	289	2601	72.4	28
Coimbatore	17346	11564	1081	8295	71.7	29
Tenkasi	7595	5063	520	3631	71.7	30
Kallakurichi	8912	5941	437	4152	69.9	31
Sivagangai	7056	4704	394	3240	68.9	32
Thirupathur	6148	4099	343	2741	66.9	33
Myladudurai	4508	3005	255	2001	66.6	34
Thiruchirapalli	12838	8559	702	5642	65.9	35
Pudukkottai	8722	5815	409	3241	55.7	36
Madurai	18914	12609	955	6823	54.1	37
Ranipet	5709	3806	254	1989	52.3	38
<b>TAMIL NADU</b>	<b>343000</b>	<b>228667</b>	<b>21940</b>	<b>178973</b>	<b>78.3</b>	

**TOTAL STERILISATION ( MALE + FEMALE ) PERFORMANCE 2023-24 ( APRIL 2023 TO NOVEMBER 2023 )**

DISTRICT	ELA	P.ELA	PERFORMANCE			RANK
			DURING NOV 2023	APR 2023 TO NOV 2023	% w.r.t. P.ELA	
Erode	9300	6200	1052	7410	119.5	1
Vellore	7801	5201	739	5948	114.4	2
Virudhunagar	9400	6267	886	6876	109.7	3
Kanyakumari	8600	5733	639	5670	98.9	4
Dindigul	8400	5600	648	5461	97.5	5
The Nilgiris	1900	1267	163	1211	95.6	6
Dharmapuri	9600	6400	717	5805	90.7	7
Kancheepuram	4814	3209	345	2760	86.0	8
Namakkal	7700	5133	536	4375	85.2	9
Chengalpattu	9886	6591	692	5564	84.4	10
Thiruvallur	9300	6200	658	5219	84.2	11
Theni	6200	4133	426	3403	82.3	12
Nagapattinam	2300	1533	154	1253	81.7	13
Thiruvarur	5400	3600	304	2878	79.9	14
Thoothukudi	8200	5467	485	4304	78.7	15
Villupuram	9215	6143	520	4751	77.3	16
Cuddalore	12100	8067	791	6179	76.6	17
Chennai	26900	17933	1650	13531	75.5	18
Perambalur	3300	2200	168	1631	74.1	19
Krishnagiri	10900	7267	665	5380	74.0	20
Ariyalur	4400	2933	258	2167	73.9	21
Ramanathapuram	6700	4467	387	3273	73.3	22
Tiruppur	10100	6733	662	4918	73.0	23
Salem	18000	12000	1039	8698	72.5	24
Thirunelveli	8750	5833	521	4223	72.4	25
Thanjavur	14500	9667	782	6953	71.9	26
Karur	5500	3667	289	2615	71.3	27
Thiruvannamalai	11100	7400	652	5268	71.2	28
Coimbatore	17700	11800	1087	8317	70.5	29
Tenkasi	7750	5167	520	3639	70.4	30
Kallakurichi	9085	6057	440	4156	68.6	31
Sivagangai	7200	4800	394	3242	67.5	32
Myladudurai	4600	3067	259	2020	65.9	33
Thirupathur	6268	4179	343	2741	65.6	34
Thiruchirapalli	13100	8733	703	5662	64.8	35
Pudukkottai	8900	5933	409	3245	54.7	36
Madurai	19300	12867	960	6861	53.3	37
Ranipet	5831	3887	254	1991	51.2	38
<b>TAMIL NADU</b>	<b>350000</b>	<b>233333</b>	<b>22197</b>	<b>179598</b>	<b>77.0</b>	

**STERILISATION PERFORMANCE COMPARED WITH PREVIOUS YEAR  
(APRIL 2023 TO NOVEMBER 2023)**

Sl. No	Name of the District	Male Sterilisation			Female Sterilisation			Total Sterilisation		
		APR'23 TO NOV'23	APR'22 TO NOV'22	Inc / Dec	APR'23 TO NOV'23	APR'22 TO NOV'22	Inc / Dec	APR'23 TO NOV'23	APR'22 TO NOV'22	Inc / Dec
1	Thanjavur	17	11	6	6936	5652	1284	6953	5663	1290
2	Coimbatore	22	12	10	8295	7372	923	8317	7384	933
3	Dharmapuri	2	7	-5	5803	5025	778	5805	5032	773
4	Salem	6	27	-21	8692	7955	737	8698	7982	716
5	Cuddalore	164	8	156	6015	5575	440	6179	5583	596
6	Tiruppur	21	14	7	4897	4329	568	4918	4343	575
7	Theni	14	2	12	3389	2874	515	3403	2876	527
8	Virudhunagar	13	20	-7	6863	6366	497	6876	6386	490
9	Chengalpattu	9	20	-11	5555	5113	442	5564	5133	431
10	Thiruvallur	12	8	4	5207	4818	389	5219	4826	393
11	Vellore	1	11	-10	5947	5574	373	5948	5585	363
12	Erode	68	72	-4	7342	7055	287	7410	7127	283
13	Thirunelveli	6	6	0	4217	3941	276	4223	3947	276
14	Namakkal	5	10	-5	4370	4191	179	4375	4201	174
15	Thoothukudi	3	4	-1	4301	4168	133	4304	4172	132
16	Kanyakumari	8	7	1	5662	5580	82	5670	5587	83
17	Perambalur	1	0	1	1630	1550	80	1631	1550	81
18	Karur	14	52	-38	2601	2483	118	2615	2535	80
19	Ranipet	2	11	-9	1989	1909	80	1991	1920	71
20	Thiruchirapalli	20	6	14	5642	5599	43	5662	5605	57
21	Kancheepuram	2	1	1	2758	2724	34	2760	2725	35
22	Tenkasi	8	2	6	3631	3636	-5	3639	3638	1
23	Thirupathur	0	2	-2	2741	2768	-27	2741	2770	-29
24	Krishnagiri	2	0	2	5378	5435	-57	5380	5435	-55
25	The Nilgiris	6	10	-4	1205	1264	-59	1211	1274	-63
26	Madurai	38	53	-15	6823	6880	-57	6861	6933	-72
27	Dindigul	15	66	-51	5446	5473	-27	5461	5539	-78
28	Pudukkottai	4	8	-4	3241	3323	-82	3245	3331	-86
29	Ariyalur	7	1	6	2160	2279	-119	2167	2280	-113
30	Thiruvannamalai	5	8	-3	5263	5382	-119	5268	5390	-122
31	Villupuram	19	13	6	4732	4880	-148	4751	4893	-142
32	Thiruvarur	12	4	8	2866	3019	-153	2878	3023	-145
33	Sivagangai	2	3	-1	3240	3391	-151	3242	3394	-152
34	Nagapattinam	29	13	16	1224	1394	-170	1253	1407	-154
35	Kallakurichi	4	4	0	4152	4313	-161	4156	4317	-161
36	Ramanathapuram	7	2	5	3266	3516	-250	3273	3518	-245
37	Myladudurai	19	2	17	2001	2400	-399	2020	2402	-382
38	Chennai	38	40	-2	13493	14527	-1034	13531	14567	-1036
<b>TAMIL NADU</b>		<b>625</b>	<b>540</b>	<b>85</b>	<b>178973</b>	<b>173733</b>	<b>5240</b>	<b>179598</b>	<b>174273</b>	<b>5325</b>

**METHOD - WISE MALE AND FEMALE STERILISATION 2023-2024  
( APRIL 2023 TO NOVEMBER 2023)**

Sl. No	Name of the District	Male Sterilisation			Female Sterilisation			
		CV	NSV	Total	Post Partum Sterilisation	TAT / Mini Lap	Laparo-scope	Total
1	Ariyalur	0	7	7	1473	176	511	2160
2	Chengalpattu	0	9	9	4265	540	750	5555
3	Chennai	0	38	38	10450	756	2287	13493
4	Coimbatore	2	20	22	6396	807	1092	8295
5	Cuddalore	0	164	164	3950	860	1205	6015
6	Dharmapuri	0	2	2	3278	1210	1315	5803
7	Dindigul	0	15	15	3095	280	2071	5446
8	Erode	0	68	68	5653	609	1080	7342
9	Kallakurichi	0	4	4	2017	520	1615	4152
10	Kancheepuram	0	2	2	2101	353	304	2758
11	Kanyakumari	0	8	8	5035	128	499	5662
12	Karur	0	14	14	1825	260	516	2601
13	Krishnagiri	0	2	2	3542	1107	729	5378
14	Madurai	0	38	38	5238	1270	315	6823
15	Myladudurai	0	19	19	1749	137	115	2001
16	Nagapattinam	0	29	29	1007	211	6	1224
17	Namakkal	0	5	5	3233	554	583	4370
18	Perambalur	0	1	1	1003	287	340	1630
19	Pudukkottai	0	4	4	2674	473	94	3241
20	Ramanathapuram	0	7	7	2619	209	438	3266
21	Ranipet	0	2	2	1442	504	43	1989
22	Salem	0	6	6	5219	1848	1625	8692
23	Sivagangai	0	2	2	2458	329	453	3240
24	Tenkasi	0	8	8	2875	122	634	3631
25	Thanjavur	0	17	17	5214	534	1188	6936
26	The Nilgiris	0	6	6	740	177	288	1205
27	Theni	0	14	14	2546	490	353	3389
28	Thiruchirapalli	1	19	20	4085	493	1064	5642
29	Thirunelveli	0	6	6	3542	182	493	4217
30	Thirupathur	0	0	0	2252	483	6	2741
31	Thiruvallur	0	12	12	3263	1010	934	5207
32	Thiruvannamalai	0	5	5	3792	1275	196	5263
33	Thiruvarur	0	12	12	2497	310	59	2866
34	Thoothukudi	0	3	3	3484	500	317	4301
35	Tiruppur	0	21	21	3531	608	758	4897
36	Vellore	0	1	1	4813	840	294	5947
37	Villupuram	0	19	19	2753	381	1598	4732
38	Virudhunagar	0	13	13	5227	743	893	6863
<b>TAMIL NADU</b>		<b>3</b>	<b>622</b>	<b>625</b>	<b>130336</b>	<b>21576</b>	<b>27061</b>	<b>178973</b>

**PPIUCD PERFORMANCE -2023-2024 (APRIL 2023 TO NOVEMBER 2023)**

DISTRICT	ELA	P.ELA	PERFORMANCE			RANK
			DURING NOV 2023	APR 2023 TO NOV 2023	% w.r.t. P.ELA	
Ranipet	1900	1267	238	1763	139.2	1
Thiruvallur	9120	6080	1116	8066	132.7	2
Namakkal	4490	2993	491	3574	119.4	3
Nagapattinam	2980	1987	339	2342	117.9	4
Ramanathapuram	4640	3093	484	3632	117.4	5
Kallakurichi	11630	7753	1296	9049	116.7	6
Tiruppur	7330	4887	817	5621	115.0	7
Karur	5230	3487	512	3961	113.6	8
Theni	7780	5187	804	5787	111.6	9
Thanjavur	16290	10860	1632	12114	111.5	10
Dharmapuri	11000	7333	1063	8110	110.6	11
Coimbatore	8460	5640	826	6187	109.7	12
Cuddalore	13000	8667	1332	9348	107.9	13
Ariyalur	4750	3167	476	3407	107.6	14
Perambalur	5260	3507	530	3671	104.7	15
Madurai	15380	10253	1368	10613	103.5	16
Thirupathur	6740	4493	615	4609	102.6	17
Kancheepuram	4640	3093	433	3169	102.4	18
Thoothukudi	9100	6067	828	6165	101.6	19
Salem	15020	10013	1318	10157	101.4	20
Thiruvannamalai	16830	11220	1574	11013	98.2	21
Pudukkottai	10880	7253	913	7035	97.0	22
Sivagangai	8990	5993	778	5793	96.7	23
Chennai	37900	25267	3413	24295	96.2	24
Kanyakumari	4050	2700	315	2584	95.7	25
Chengalpattu	11270	7513	983	7183	95.6	26
Myladudurai	5190	3460	446	3270	94.5	27
Thiruvavarur	6790	4527	572	4258	94.1	28
Virudhunagar	12090	8060	1032	7469	92.7	29
Dindigul	13290	8860	1066	8197	92.5	30
Erode	6970	4647	560	4291	92.3	31
Thiruchirapalli	16850	11233	1373	10077	89.7	32
Krishnagiri	12230	8153	997	7231	88.7	33
Vellore	13370	8913	1063	7885	88.5	34
Tenkasi	4210	2807	356	2454	87.4	35
The Nilgiris	2930	1953	243	1669	85.4	36
Thirunelveli	9650	6433	712	5465	84.9	37
Villupuram	11770	7847	956	6641	84.6	38
<b>TAMIL NADU</b>	<b>370000</b>	<b>246667</b>	<b>33870</b>	<b>248155</b>	<b>100.6</b>	

**INTERVAL IUCD PERFORMANCE 2023-2024 (APRIL 2023 TO NOVEMBER 2023)**

DISTRICT	ELA	P.ELA	PERFORMANCE			RANK
			DURING NOV 2023	APR 2023 TO NOV 2023	% w.r.t. P.ELA	
Namakkal	1480	987	195	1389	140.8	1
Erode	4690	3127	474	3752	120.0	2
Perambalur	480	320	37	332	103.8	3
Thiruchirapalli	3190	2127	246	1777	83.6	4
Tiruppur	2800	1867	181	1513	81.1	5
Kanyakumari	2550	1700	149	1317	77.5	6
Dindigul	3500	2333	175	1802	77.2	7
Salem	3250	2167	250	1657	76.5	8
Ariyalur	1310	873	107	657	75.2	9
Coimbatore	6580	4387	373	3195	72.8	10
Vellore	1840	1227	147	892	72.7	11
Myladudurai	1370	913	42	639	70.0	12
Karur	1590	1060	77	638	60.2	13
Ramanathapuram	4160	2773	182	1624	58.6	14
Chennai	14090	9393	610	5193	55.3	15
Thanjavur	3910	2607	144	1411	54.1	16
Tenkasi	590	393	24	209	53.1	17
Krishnagiri	3200	2133	136	1122	52.6	18
The Nilgiris	860	573	38	296	51.6	19
Theni	1610	1073	59	553	51.5	20
Madurai	3640	2427	171	1237	51.0	21
Virudhunagar	2140	1427	75	706	49.5	22
Thirupathur	1480	987	55	471	47.7	23
Nagapattinam	1590	1060	63	449	42.4	24
Thiruvannamalai	1490	993	33	398	40.1	25
Thiruvallur	1330	887	25	338	38.1	26
Ranipet	1130	753	33	275	36.5	27
Dharmapuri	2290	1527	69	549	36.0	28
Thiruvarur	2670	1780	74	617	34.7	29
Thoothukudi	2570	1713	67	590	34.4	30
Kallakurichi	1300	867	29	279	32.2	31
Chengalpattu	1860	1240	37	392	31.6	32
Thirunelveli	2200	1467	54	445	30.3	33
Pudukkottai	1500	1000	34	297	29.7	34
Cuddalore	3540	2360	93	630	26.7	35
Sivagangai	3050	2033	47	475	23.4	36
Kancheepuram	620	413	8	86	20.8	37
Villupuram	2550	1700	54	314	18.5	38
<b>TAMIL NADU</b>	<b>100000</b>	<b>66667</b>	<b>4667</b>	<b>38516</b>	<b>57.8</b>	



**TOTAL IUCD PERFORMANCE 2023-2024 (APRIL 2023 TO NOVEMBER 2023)**

DISTRICT	ELA	P.ELA	PERFORMANCE			RANK
			DURING NOV 2023	APR 2023 TO NOV 2023	% w.r.t. P.ELA	
Namakkal	5970	3980	686	4963	124.7	1
Thiruvallur	10450	6967	1141	8404	120.6	2
Kallakurichi	12930	8620	1325	9328	108.2	3
Tiruppur	10130	6753	998	7134	105.6	4
Perambalur	5740	3827	567	4003	104.6	5
Erode	11660	7773	1034	8043	103.5	6
Theni	9390	6260	863	6340	101.3	7
Karur	6820	4547	589	4599	101.2	8
Ranipet	3030	2020	271	2038	100.9	9
Ariyalur	6060	4040	583	4064	100.6	10
Thanjavur	20200	13467	1776	13525	100.4	11
Dharmapuri	13290	8860	1132	8659	97.7	12
Salem	18270	12180	1568	11814	97.0	13
Coimbatore	15040	10027	1199	9382	93.6	14
Madurai	19020	12680	1539	11850	93.5	15
Thiruvannamalai	18320	12213	1607	11411	93.4	16
Kancheepuram	5260	3507	441	3255	92.8	17
Thirupathur	8220	5480	670	5080	92.7	18
Nagapattinam	4570	3047	402	2791	91.6	19
Cuddalore	16540	11027	1425	9978	90.5	20
Ramanathapuram	8800	5867	666	5256	89.6	21
Myladudurai	6560	4373	488	3909	89.4	22
Dindigul	16790	11193	1241	9999	89.3	23
Pudukkottai	12380	8253	947	7332	88.8	24
Thiruchirapalli	20040	13360	1619	11854	88.7	25
Kanyakumari	6600	4400	464	3901	88.7	26
Thoothukudi	11670	7780	895	6755	86.8	27
Vellore	15210	10140	1210	8777	86.6	28
Chengalpattu	13130	8753	1020	7575	86.5	29
Virudhunagar	14230	9487	1107	8175	86.2	30
Chennai	51990	34660	4023	29488	85.1	31
Tenkasi	4800	3200	380	2663	83.2	32
Krishnagiri	15430	10287	1133	8353	81.2	33
Sivagangai	12040	8027	825	6268	78.1	34
The Nilgiris	3790	2527	281	1965	77.8	35
Thiruvavarur	9460	6307	646	4875	77.3	36
Thirunelveli	11850	7900	766	5910	74.8	37
Villupuram	14320	9547	1010	6955	72.9	38
<b>TAMIL NADU</b>	<b>470000</b>	<b>313333</b>	<b>38537</b>	<b>286671</b>	<b>91.5</b>	

**IUCD PERFORMANCE COMPARED WITH PREVIOUS YEAR ( APRIL 2023 TO NOVEMBER 2023)**

Sl. No	Name of the District	PPIUCD			INTERVAL IUCD			TOTAL IUCD		
		APR'23 TO NOV'23	APR'22 TO NOV'22	Inc / Dec	APR'23 TO NOV'23	APR'22 TO NOV'22	Inc / Dec	APR'23 TO NOV'23	APR'22 TO NOV'22	Inc / Dec
1	Thiruvallur	8066	7046	<b>1020</b>	338	334	<b>4</b>	8404	7380	<b>1024</b>
2	Theni	5787	4972	<b>815</b>	553	576	<b>-23</b>	6340	5548	<b>792</b>
3	Kallakurichi	9049	8370	<b>679</b>	279	256	<b>23</b>	9328	8626	<b>702</b>
4	Villupuram	6641	5986	<b>655</b>	314	290	<b>24</b>	6955	6276	<b>679</b>
5	Thanjavur	12114	11696	<b>418</b>	1411	1192	<b>219</b>	13525	12888	<b>637</b>
6	Erode	4291	4471	<b>-180</b>	3752	3147	<b>605</b>	8043	7618	<b>425</b>
7	Krishnagiri	7231	7043	<b>188</b>	1122	1140	<b>-18</b>	8353	8183	<b>170</b>
8	Ariyalur	3407	3498	<b>-91</b>	657	418	<b>239</b>	4064	3916	<b>148</b>
9	Cuddalore	9348	9342	<b>6</b>	630	490	<b>140</b>	9978	9832	<b>146</b>
10	Nagapattinam	2342	2235	<b>107</b>	449	469	<b>-20</b>	2791	2704	<b>87</b>
11	Ranipet	1763	1707	<b>56</b>	275	246	<b>29</b>	2038	1953	<b>85</b>
12	Myladudurai	3270	3462	<b>-192</b>	639	364	<b>275</b>	3909	3826	<b>83</b>
13	Kancheepuram	3169	3094	<b>75</b>	86	104	<b>-18</b>	3255	3198	<b>57</b>
14	Tiruppur	5621	5445	<b>176</b>	1513	1682	<b>-169</b>	7134	7127	<b>7</b>
15	Dharmapuri	8110	8153	<b>-43</b>	549	550	<b>-1</b>	8659	8703	<b>-44</b>
16	Namakkal	3574	3767	<b>-193</b>	1389	1263	<b>126</b>	4963	5030	<b>-67</b>
17	Karur	3961	3969	<b>-8</b>	638	726	<b>-88</b>	4599	4695	<b>-96</b>
18	Madurai	10613	10364	<b>249</b>	1237	1626	<b>-389</b>	11850	11990	<b>-140</b>
19	The Nilgiris	1669	1845	<b>-176</b>	296	273	<b>23</b>	1965	2118	<b>-153</b>
20	Tenkasi	2454	2613	<b>-159</b>	209	204	<b>5</b>	2663	2817	<b>-154</b>
21	Ramanathapuram	3632	3484	<b>148</b>	1624	1942	<b>-318</b>	5256	5426	<b>-170</b>
22	Chengalpattu	7183	7317	<b>-134</b>	392	510	<b>-118</b>	7575	7827	<b>-252</b>
23	Coimbatore	6187	6360	<b>-173</b>	3195	3298	<b>-103</b>	9382	9658	<b>-276</b>
24	Perambalur	3671	3960	<b>-289</b>	332	352	<b>-20</b>	4003	4312	<b>-309</b>
25	Thiruchirapalli	10077	10643	<b>-566</b>	1777	1551	<b>226</b>	11854	12194	<b>-340</b>
26	Thiruvannamalai	11013	11451	<b>-438</b>	398	320	<b>78</b>	11411	11771	<b>-360</b>
27	Thiruvarur	4258	4353	<b>-95</b>	617	889	<b>-272</b>	4875	5242	<b>-367</b>
28	Virudhunagar	7469	7997	<b>-528</b>	706	592	<b>114</b>	8175	8589	<b>-414</b>
29	Thoothukudi	6165	6416	<b>-251</b>	590	770	<b>-180</b>	6755	7186	<b>-431</b>
30	Thirupathur	4609	4767	<b>-158</b>	471	758	<b>-287</b>	5080	5525	<b>-445</b>
31	Kanyakumari	2584	2952	<b>-368</b>	1317	1627	<b>-310</b>	3901	4579	<b>-678</b>
32	Dindigul	8197	8725	<b>-528</b>	1802	2003	<b>-201</b>	9999	10728	<b>-729</b>
33	Thirunelveli	5465	5940	<b>-475</b>	445	755	<b>-310</b>	5910	6695	<b>-785</b>
34	Pudukkottai	7035	7785	<b>-750</b>	297	385	<b>-88</b>	7332	8170	<b>-838</b>
35	Sivagangai	5793	6419	<b>-626</b>	475	999	<b>-524</b>	6268	7418	<b>-1150</b>
36	Salem	10157	11314	<b>-1157</b>	1657	1723	<b>-66</b>	11814	13037	<b>-1223</b>
37	Vellore	7885	9309	<b>-1424</b>	892	827	<b>65</b>	8777	10136	<b>-1359</b>
38	Chennai	24295	26906	<b>-2611</b>	5193	5718	<b>-525</b>	29488	32624	<b>-3136</b>
	<b>TAMIL NADU</b>	<b>248155</b>	<b>255176</b>	<b>-7021</b>	<b>38516</b>	<b>40369</b>	<b>-1853</b>	<b>286671</b>	<b>295545</b>	<b>-8874</b>

**C.C. PERFORMANCE 2023-2024 ( APRIL 2023 TO NOVEMBER 2023)**

Sl. No.	Name of the District	Expected Level of Achievement	NIRODH Pieces		C.C. Users	% of Performance to ELA
			DURING NOVEMBER 2023	APR 2023 TO NOV 2023	APR 2023 TO NOV 2023	
1	Perambalur	2350	10200	73930	1540	65.5
2	Thoothukudi	2710	10494	74090	1544	57.0
3	Ariyalur	3120	13225	83280	1735	55.6
4	Karur	4130	19418	90848	1893	45.8
5	Dharmapuri	3550	9808	75046	1563	44.0
6	Coimbatore	9920	22486	191323	3986	40.2
7	Villupuram	10620	28280	189153	3941	37.1
8	Erode	8490	20738	150829	3142	37.0
9	Nagapattinam	3280	8507	56299	1173	35.8
10	Tenkasi	2000	5814	34130	711	35.6
11	Sivagangai	5610	18256	93284	1943	34.6
12	Thirunelveli	3360	9151	53736	1120	33.3
13	Namakkal	7890	14240	124180	2587	32.8
14	Thiruvannamalai	7440	16087	116064	2418	32.5
15	Tiruppur	7010	13634	103605	2158	30.8
16	Thiruvallur	6660	11770	94310	1965	29.5
17	The Nilgiris	5170	11870	71260	1485	28.7
18	Chennai	36150	68220	477261	9943	27.5
19	Krishnagiri	8030	14884	104241	2172	27.0
20	Thiruchirapalli	6780	28850	85412	1779	26.2
21	Thirupathur	4510	6210	54993	1146	25.4
22	Salem	15120	21310	179210	3734	24.7
23	Kanyakumari	4890	8995	56494	1177	24.1
24	Madurai	8920	16580	101451	2114	23.7
25	Vellore	5690	7872	61833	1288	22.6
26	Thanjavur	8600	11834	92580	1929	22.4
27	Kallakurichi	8450	15464	87393	1821	21.6
28	Ranipet	5250	8636	53933	1124	21.4
29	Dindigul	15230	18773	151394	3154	20.7
30	Pudukkottai	8780	9780	86586	1804	20.5
31	Theni	4870	6830	45276	943	19.4
32	Cuddalore	18530	17782	171982	3583	19.3
33	Kancheepuram	4770	4580	42825	892	18.7
34	Thiruvarur	9600	15070	78858	1643	17.1
35	Virudhunagar	10860	10613	83747	1745	16.1
36	Myladudurai	2980	4270	22669	472	15.8
37	Ramanathapuram	10840	10610	78074	1627	15.0
38	Chengalpattu	7840	4866	55094	1148	14.6
	<b>TAMIL NADU</b>	<b>300000</b>	<b>556007</b>	<b>3846673</b>	<b>80142</b>	<b>26.7</b>

**ORAL PILLS PERFORMANCE 2023-2024 ( APRIL 2023 TO NOVEMBER 2023)**

Sl. No	Name of the District	Expected Level of Achievement	O.P. Cycles		O.P. Users	% of Performance to ELA
			DURING NOVEMBER 2023	APR 2023 TO NOV 2023	APR 2023 TO NOV 2023	
1	Ariyalur	1160	607	3354	387	33.4
2	Dharmapuri	1980	128	3147	363	18.3
3	Pudukkottai	3600	227	4766	550	15.3
4	Cuddalore	6200	482	7338	847	13.7
5	The Nilgiris	2650	394	3037	350	13.2
6	Erode	5970	727	6757	780	13.1
7	Theni	2280	313	2442	282	12.4
8	Dindigul	6860	355	7145	824	12.0
9	Vellore	3220	340	3075	355	11.0
10	Villupuram	4100	346	3853	445	10.9
11	Sivagangai	7160	352	6663	769	10.7
12	Thirunelveli	3060	209	2385	275	9.0
13	Thiruvannamalai	6150	371	4709	543	8.8
14	Madurai	4820	676	3572	412	8.5
15	Virudhunagar	5980	336	4266	492	8.2
16	Thoothukudi	4910	688	3364	388	7.9
17	Chennai	22690	1931	14790	1707	7.5
18	Nagapattinam	2560	176	1611	186	7.3
19	Tenkasi	1120	157	691	80	7.1
20	Tiruppur	5830	492	3565	411	7.0
21	Thirupathur	3720	200	2263	261	7.0
22	Thiruchirapalli	6030	253	3638	420	7.0
23	Karur	4980	247	2752	318	6.4
24	Krishnagiri	4230	307	2311	267	6.3
25	Coimbatore	10860	556	5813	671	6.2
26	Thiruvarur	7040	636	3514	405	5.8
27	Kanyakumari	4390	280	1932	223	5.1
28	Kancheepuram	2940	77	1275	147	5.0
29	Ranipet	2440	97	958	111	4.5
30	Thanjavur	7960	421	3111	359	4.5
31	Thiruvallur	4260	152	1667	192	4.5
32	Perambalur	2150	52	781	90	4.2
33	Ramanathapuram	6400	567	2247	259	4.0
34	Salem	10460	732	3658	422	4.0
35	Myladudurai	4790	130	1660	192	4.0
36	Chengalpattu	5180	176	1536	177	3.4
37	Kallakurichi	4520	332	1074	124	2.7
38	Namakkal	5350	256	1228	142	2.7
	<b>TAMIL NADU</b>	<b>200000</b>	<b>14778</b>	<b>131948</b>	<b>15226</b>	<b>7.6</b>

**CHHAYA AND E-PILLS PERFORMANCE 2023-2024  
( APRIL 2023 TO NOVEMBER 2023)**

Sl. No.	District	CHHAYA Centchroman (Weekly) Pills		Emergency - Pills	
		DURING NOVEMBER 2023	APR 2023 TO NOV 2023	DURING NOVEMBER 2023	APR 2023 TO NOV 2023
1	Ariyalur	129	526	33	123
2	Chengalpattu	190	1240	42	400
3	Chennai	565	4424	175	1545
4	Coimbatore	264	2527	208	1279
5	Cuddalore	234	3117	65	775
6	Dharmapuri	99	1564	37	404
7	Dindigul	276	2031	76	477
8	Erode	755	6182	124	828
9	Kallakurichi	150	1515	95	639
10	Kancheepuram	64	1023	26	412
11	Kanyakumari	54	694	44	223
12	Karur	117	629	71	362
13	Krishnagiri	108	1057	76	733
14	Madurai	874	4553	118	806
15	Myladudurai	80	924	40	320
16	Nagapattinam	191	1404	45	358
17	Namakkal	171	1360	78	601
18	Perambalur	61	585	3	34
19	Pudukkottai	119	1235	48	450
20	Ramanathapuram	175	1410	81	468
21	Ranipet	90	822	16	257
22	Salem	322	3595	36	485
23	Sivagangai	561	3038	78	929
24	Tenkasi	53	358	89	270
25	Thanjavur	231	1957	85	743
26	The Nilgiris	95	785	49	388
27	Theni	184	1327	50	391
28	Thiruchirapalli	212	2227	77	667
29	Thirunelveli	81	572	107	296
30	Thirupathur	214	2239	32	419
31	Thiruvallur	117	1005	41	294
32	Thiruvannamalai	482	4171	67	1385
33	Thiruvarur	209	1637	32	488
34	Thoothukudi	214	1914	72	508
35	Tiruppur	285	2294	91	519
36	Vellore	164	1609	58	613
37	Villupuram	376	4106	141	1704
38	Virudhunagar	219	1737	90	660
	<b>TAMIL NADU</b>	<b>8785</b>	<b>73393</b>	<b>2696</b>	<b>22253</b>

**DISTRICT WISE ANTARA PERFORMANCE 2023-2024 ( APRIL 2023 TO NOVEMBER 2023)**

Sl. No.	District	During November 2023					April 2023 to November 2023				
		No. of 1st Dose	No. of 2nd Dose	No. of 3rd Dose	No. of 4th Dose	Total Antara	No. of 1st Dose	No. of 2nd Dose	No. of 3rd Dose	No. of 4th Dose	Total Antara
1	Ariyalur	30	16	7	2	<b>55</b>	241	108	54	20	<b>423</b>
2	Chengalpattu	50	9	6	2	<b>67</b>	346	109	42	25	<b>522</b>
3	Chennai	215	50	42	18	<b>325</b>	2287	447	231	122	<b>3087</b>
4	Coimbatore	126	57	31	21	<b>235</b>	1047	425	195	159	<b>1826</b>
5	Cuddalore	112	30	13	21	<b>176</b>	986	319	152	123	<b>1580</b>
6	Dharmapuri	96	28	8	11	<b>143</b>	770	198	76	61	<b>1105</b>
7	Dindigul	154	38	21	7	<b>220</b>	1485	350	160	79	<b>2074</b>
8	Erode	144	65	34	25	<b>268</b>	1259	485	254	208	<b>2206</b>
9	Kallakurichi	80	43	31	19	<b>173</b>	698	407	198	123	<b>1426</b>
10	Kancheepuram	35	10	3	4	<b>52</b>	257	70	20	31	<b>378</b>
11	Kanyakumari	22	9	22	3	<b>56</b>	324	107	56	31	<b>518</b>
12	Karur	32	12	8	3	<b>55</b>	245	117	50	45	<b>457</b>
13	Krishnagiri	90	43	35	33	<b>201</b>	658	322	195	153	<b>1328</b>
14	Madurai	106	58	15	15	<b>194</b>	971	392	207	109	<b>1679</b>
15	Myladudurai	38	31	12	2	<b>83</b>	336	146	61	30	<b>573</b>
16	Nagapattinam	60	37	18	20	<b>135</b>	494	243	152	145	<b>1034</b>
17	Namakkal	64	34	15	12	<b>125</b>	551	218	110	103	<b>982</b>
18	Perambalur	27	8	1	4	<b>40</b>	253	107	34	23	<b>417</b>
19	Pudukkottai	66	13	8	9	<b>96</b>	506	117	45	47	<b>715</b>
20	Ramanathapuram	49	26	12	9	<b>96</b>	477	206	78	57	<b>818</b>
21	Ranipet	28	4	4	3	<b>39</b>	155	45	36	28	<b>264</b>
22	Salem	91	49	34	14	<b>188</b>	979	497	261	141	<b>1878</b>
23	Sivagangai	72	14	7	10	<b>103</b>	598	190	80	79	<b>947</b>
24	Tenkasi	35	14	10	6	<b>65</b>	193	88	41	33	<b>355</b>
25	Thanjavur	114	35	22	20	<b>191</b>	976	311	169	119	<b>1575</b>
26	The Nilgiris	47	23	14	13	<b>97</b>	411	172	86	132	<b>801</b>
27	Theni	56	18	9	13	<b>96</b>	516	151	60	55	<b>782</b>
28	Thiruchirapalli	101	42	18	11	<b>172</b>	777	256	119	109	<b>1261</b>
29	Thirunelveli	52	18	21	10	<b>101</b>	359	138	95	65	<b>657</b>
30	Thirupathur	31	17	12	11	<b>71</b>	325	161	95	83	<b>664</b>
31	Thiruvallur	57	32	8	20	<b>117</b>	727	222	70	62	<b>1081</b>
32	Thiruvannamalai	112	73	38	29	<b>252</b>	988	452	243	195	<b>1878</b>
33	Thiruvarur	43	33	9	8	<b>93</b>	464	176	58	51	<b>749</b>
34	Thoothukudi	42	21	9	6	<b>78</b>	358	153	67	58	<b>636</b>
35	Tiruppur	100	31	9	7	<b>147</b>	901	311	154	104	<b>1470</b>
36	Vellore	43	16	8	18	<b>85</b>	421	194	106	111	<b>832</b>
37	Villupuram	118	68	25	38	<b>249</b>	1043	518	295	326	<b>2182</b>
38	Virudhunagar	130	36	10	13	<b>189</b>	1051	285	90	79	<b>1505</b>
	<b>TAMIL NADU</b>	<b>2868</b>	<b>1161</b>	<b>609</b>	<b>490</b>	<b>5128</b>	<b>25433</b>	<b>9213</b>	<b>4495</b>	<b>3524</b>	<b>42665</b>

**STERILISATION, PPIUCD PERFORMANCE IN MEDICAL COLLEGE HOSPITAL 2023-24  
( APRIL 2023 TONOVEMBER 2023)**

Sl. No	Name of Medical Colege Hospital	Sterilisation			PPIUCD		
		2023-24	2022-23	Inc./Dec.	2023-24	2022-23	Inc./Dec.
1	Ariyalur	669	741	-72	1552	1564	-12
2	Kilpauk, Chennai	669	870	-201	3334	3708	-374
3	KGH, Chennai	1071	1252	-181	3928	4120	-192
4	R.S.R.M. Chennai	1754	1877	-123	6253	6287	-34
5	IOG Chennai	2218	1953	265	7333	8184	-851
6	Chengalpattu	1934	1826	108	5108	5291	-183
7	Coimbatore ESI	167	209	-42	252	193	59
8	Coimbatore	1244	1267	-23	3063	3389	-326
9	Cuddalore	910	657	253	1936	1632	304
10	Dharmapuri	1357	1459	-102	4666	5654	-988
11	Dindigul	1510	1404	106	5026	5144	-118
12	IRT Perundurai	250	253	-3	646	575	71
13	Kallakurichi	1276	1130	146	5685	5094	591
14	Nagercoil	740	751	-11	1049	1218	-169
15	Karur	608	620	-12	2163	2250	-87
16	Krishnagiri	1006	1132	-126	3242	2964	278
17	Rajaji, Madurai	1936	2174	-238	5764	5778	-14
18	Nagapattinam	772	819	-47	1947	1756	191
19	Namakkal	497	511	-14	1421	1520	-99
20	Pudukkottai	1095	1145	-50	4285	4309	-24
21	Ramanathapuram	1006	1111	-105	2255	1994	261
22	M.K.M.C, Salem	1994	1705	289	4255	4923	-668
23	Sivagangai	783	707	76	2996	2893	103
24	R.M, Thanjavur	2149	1163	986	7044	6981	63
25	Ooty	530	663	-133	1127	1161	-34
26	Theni	1131	854	277	3704	3527	177
27	M.G.M,Trichy	1494	1553	-59	5455	6018	-563
28	Tirunelveli	1093	996	97	3662	4243	-581
29	Tiruvallur	1487	1304	183	5027	4046	981
30	Tiruvannamalai	2211	1918	293	7299	6729	570
31	Thiruvarur	975	935	40	1974	1903	71
32	Thoothukudi	1002	1026	-24	3141	3297	-156
33	Tiruppur	1333	1153	180	3509	3609	-100
34	Vellore	1719	1641	78	5535	6149	-614
35	Villupuram	969	1270	-301	3610	3083	527
36	Virudhunagar	903	555	348	2240	2124	116
	<b>TOTAL</b>	<b>42462</b>	<b>40604</b>	<b>1858</b>	<b>131486</b>	<b>133310</b>	<b>-1824</b>

**TECHNIQUE-WISE MTP PERFORMANCE 2023-24 (APRIL 2023 TO NOVEMBER 2023)**

Sl. No.	Name of the District	MTP Performance (APRIL 2023 TO NOVEMBER 2023)					MTP Performance 2022-23 (APRIL 2022 TO NOVEMBER 2022)	Inc./ Dec.
		MMA	MVA	EVA	Other Technique	Total		
1	Coimbatore	2400	835	316	546	4097	2963	1134
2	Chengalpattu	1022	444	157	449	2072	1297	775
3	Kallakurichi	746	769	0	425	1940	1386	554
4	Tiruppur	1388	638	76	533	2635	2282	353
5	Chennai	1181	1444	68	2249	4942	4599	343
6	Villupuram	1139	933	0	130	2202	1939	263
7	Cuddalore	1281	718	107	273	2379	2120	259
8	Thiruvallur	586	688	38	260	1572	1319	253
9	Krishnagiri	968	513	0	525	2006	1767	239
10	Kanyakumari	490	80	0	224	794	628	166
11	Thoothukudi	565	521	0	389	1475	1315	160
12	Theni	440	334	0	109	883	752	131
13	Thiruchirapalli	1272	786	0	1011	3069	2989	80
14	Vellore	400	608	13	203	1224	1163	61
15	Ramanathapuram	405	208	0	553	1166	1110	56
16	Virudhunagar	1168	554	3	263	1988	1943	45
17	Thirupathur	256	420	12	103	791	755	36
18	Ranipet	222	211	8	109	550	517	33
19	Karur	839	282	0	189	1310	1278	32
20	Thiruvannamalai	1511	706	0	274	2491	2482	9
21	Pudukkottai	379	308	0	311	998	996	2
22	Myladudurai	494	226	0	63	783	803	-20
23	Erode	2143	479	26	625	3273	3304	-31
24	Kancheepuram	316	167	5	85	573	613	-40
25	Thiruvarur	854	193	0	256	1303	1345	-42
26	Thanjavur	766	607	0	564	1937	1981	-44
27	The Nilgiris	321	102	0	90	513	598	-85
28	Dindigul	667	328	0	977	1972	2075	-103
29	Namakkal	895	591	0	438	1924	2082	-158
30	Thirunelveli	248	438	0	478	1164	1327	-163
31	Dharmapuri	714	524	29	479	1746	1911	-165
32	Nagapattinam	586	190	0	45	821	1039	-218
33	Sivagangai	531	49	0	184	764	1016	-252
34	Perambalur	650	185	0	241	1076	1349	-273
35	Salem	1816	1622	98	709	4245	4527	-282
36	Tenkasi	572	22	0	171	765	1053	-288
37	Ariyalur	424	159	0	183	766	1099	-333
38	Madurai	896	667	0	363	1926	2470	-544
<b>TAMIL NADU</b>		<b>31551</b>	<b>18549</b>	<b>956</b>	<b>15079</b>	<b>66135</b>	<b>64192</b>	<b>1943</b>



**POST ABORTION CONTRACEPTIVE 2023-24 (APRIL 2023 TO NOVEMBER 2023)**

Sl. No.	District	MTP PERFORMANCE(APRIL 2023 TO NOVEMBER 2023)							
		TAT / Mini Lap	Lap.	PAIUCD	OCP/ Weekly Pills(Chhaya)	Condoms	Antara (Injectable)	Plain MTP	Total
1	Chennai	326	725	232	612	126	273	2648	4942
2	Salem	986	627	188	703	252	101	1388	4245
3	Coimbatore	258	296	151	630	130	195	2437	4097
4	Erode	263	139	231	551	188	130	1771	3273
5	Thiruchirapalli	253	511	155	447	130	8	1565	3069
6	Tiruppur	225	334	167	114	37	69	1689	2635
7	Thiruvannamalai	409	109	158	473	13	198	1131	2491
8	Cuddalore	339	392	106	145	12	114	1271	2379
9	Villupuram	162	555	80	91	38	55	1221	2202
10	Chengalpattu	205	278	44	268	39	26	1212	2072
11	Krishnagiri	251	103	124	115	0	77	1336	2006
12	Virudhunagar	307	85	43	55	11	68	1419	1988
13	Dindigul	96	158	99	238	51	291	1039	1972
14	Kallakurichi	299	407	109	55	6	37	1027	1940
15	Thanjavur	124	351	118	187	90	169	898	1937
16	Madurai	376	64	20	217	397	44	808	1926
17	Namakkal	333	177	175	309	183	143	604	1924
18	Dharmapuri	331	291	26	219	0	23	856	1746
19	Thiruvallur	232	327	119	61	1	112	720	1572
20	Thoothukudi	185	93	19	39	39	31	1069	1475
21	Karur	135	72	40	65	97	26	875	1310
22	Thiruvarur	122	17	88	335	8	146	587	1303
23	Vellore	181	54	41	185	66	96	601	1224
24	Ramanathapuram	108	48	8	71	44	10	877	1166
25	Thirunelveli	58	62	30	264	4	8	738	1164
26	Perambalur	167	63	70	31	8	20	717	1076
27	Pudukkottai	139	34	27	113	94	56	535	998
28	Theni	153	101	21	186	50	176	196	883
29	Nagapattinam	73	1	28	129	0	269	321	821
30	Kanyakumari	56	141	45	45	8	15	484	794
31	Thirupathur	90	0	30	208	17	26	420	791
32	Myladudurai	63	43	20	66	10	156	425	783
33	Ariyalur	137	45	27	64	0	15	478	766
34	Tenkasi	36	132	13	22	2	3	557	765
35	Sivagangai	80	48	30	7	4	26	569	764
36	Kancheepuram	84	69	12	62	1	68	277	573
37	Ranipet	92	8	17	88	20	11	314	550
38	The Nilgiris	72	32	59	50	72	35	193	513
<b>TAMIL NADU</b>		<b>7806</b>	<b>6992</b>	<b>2970</b>	<b>7520</b>	<b>2248</b>	<b>3326</b>	<b>35273</b>	<b>66135</b>
<b>%</b>		<b>11.8</b>	<b>10.6</b>	<b>4.5</b>	<b>11.4</b>	<b>3.4</b>	<b>5.0</b>	<b>53.3</b>	<b>100.0</b>

**MTP PERFORMANCE BY DURATION OF PREGNANCY - 2023-24 (APRIL 2023 TO NOVEMBER 2023)**

Sl. No	District	1ST TRIMESTER (upto 12 weeks)			2ND TRIMESTER						Total MTP	% in Govt. facilities	% in Pvt. Facilities	
		Govt	Private	Total	12 to 20 weeks	20 to 24 weeks	Beyond 24 weeks	12 to 20 weeks	20 to 24 weeks	Beyond 24 weeks				Total
1	Tenkasi	121	620	741	4	0	0	20	0	0	24	765	16.3	83.7
2	Perambalur	252	815	1067	0	0	0	9	0	0	9	1076	23.4	76.6
3	Chengalpattu	440	1431	1871	43	9	0	114	33	2	201	2072	23.7	76.3
4	Erode	672	2257	2929	81	28	7	161	67	0	344	3273	24.1	75.9
5	Virudhunagar	409	1385	1794	62	13	0	93	26	0	194	1988	24.3	75.7
6	Thoothukudi	357	1021	1378	35	6	0	45	11	0	97	1475	27.0	73.0
7	Thirunelveli	277	778	1055	38	2	0	69	0	0	109	1164	27.2	72.8
8	Kanyakumari	210	520	730	5	4	0	43	12	0	64	794	27.6	72.4
9	Karur	366	898	1264	3	1	0	35	7	0	46	1310	28.2	71.8
10	Dharmapuri	388	1089	1477	72	32	5	100	58	2	269	1746	28.5	71.5
11	Coimbatore	1007	2510	3517	182	0	0	309	89	0	580	4097	29.0	71.0
12	Tiruppur	674	1830	2504	94	0	0	36	1	0	131	2635	29.1	70.9
13	Sivagangai	187	512	699	30	11	0	22	2	0	65	764	29.8	70.2
14	Krishnagiri	555	1272	1827	109	0	0	65	5	0	179	2006	33.1	66.9
15	Ranipet	196	327	523	2	0	0	25	0	0	27	550	36.0	64.0
16	Salem	1398	2426	3824	115	36	0	182	88	0	421	4245	36.5	63.5
17	Ariyalur	237	481	718	40	5	0	3	0	0	48	766	36.8	63.2
18	Chennai	1390	2709	4099	279	159	9	352	44	0	843	4942	37.2	62.8
19	Thiruvarur	440	761	1201	64	1	0	25	12	0	102	1303	38.8	61.2
20	Namakkal	671	995	1666	49	35	0	126	48	0	258	1924	39.2	60.8
21	Thiruchirapalli	1075	1607	2682	152	101	2	103	29	0	387	3069	43.3	56.7
22	Dindigul	771	1058	1829	75	18	0	40	10	0	143	1972	43.8	56.2
23	Cuddalore	893	1284	2177	176	0	0	26	0	0	202	2379	44.9	55.1
24	Myladudurai	330	413	743	24	0	0	15	1	0	40	783	45.2	54.8
25	The Nilgiris	221	257	478	17	3	0	15	0	0	35	513	47.0	53.0
26	Pudukkottai	422	455	877	44	13	0	51	13	0	121	998	48.0	52.0
27	Thiruvallur	675	702	1377	68	12	0	94	21	0	195	1572	48.0	52.0
28	Kancheepuram	267	242	509	10	0	0	36	18	0	64	573	48.3	51.7
29	Kallakurichi	841	970	1811	92	13	0	23	1	0	129	1940	48.8	51.2
30	Vellore	527	431	958	68	2	0	121	75	0	266	1224	48.8	51.2
31	Thanjavur	830	814	1644	105	18	0	111	59	0	293	1937	49.2	50.8
32	Ramanathapuram	515	526	1041	56	3	0	58	7	1	125	1166	49.2	50.8
33	Thirupathur	407	378	785	0	0	0	6	0	0	6	791	51.5	48.5
34	Villupuram	1040	1050	2090	81	19	0	11	1	0	112	2202	51.8	48.2
35	Nagapattinam	411	355	766	34	0	0	21	0	0	55	821	54.2	45.8
36	Thiruvannamalai	1224	1052	2276	110	57	1	30	17	0	215	2491	55.9	44.1
37	Theni	479	310	789	55	32	0	5	2	0	94	883	64.1	35.9
38	Madurai	997	631	1628	192	63	0	39	4	0	298	1926	65.0	35.0
<b>TAMII NADU</b>		<b>22172</b>	<b>37172</b>	<b>59344</b>	<b>2666</b>	<b>696</b>	<b>24</b>	<b>2639</b>	<b>761</b>	<b>5</b>	<b>6791</b>	<b>66135</b>	<b>38.6</b>	<b>61.4</b>
<b>%</b>		<b>37.4</b>	<b>62.6</b>		<b>49.9</b>			<b>50.1</b>						

**COVERAGE OF DELIVERIES IN MCH, GH & GPHC WITH PRIMI CHILD  
(APRIL 2023 TO NOVEMBER 2023)**

<b>SL. No</b>	<b>Name of the District</b>	<b>Total Deliveries</b>	<b>Ster.</b>	<b>% of Ster.</b>	<b>PPIUCD</b>	<b>% of PPIUCD</b>	<b>Total Coverage</b>	<b>% of Total Cov.</b>
1	MAYILADUTHURAI	2662	0	0.0	2649	99.5	2649	99.5
2	VILLUPURAM	3776	0	0.0	3732	98.8	3732	98.8
3	NAGAPATTINAM	1789	1	0.1	1742	97.4	1743	97.4
4	THIRUVARUR	3413	3	0.1	3317	97.2	3320	97.3
5	THANJAVUR	7786	2	0.0	7524	96.6	7526	96.7
6	KALLAKURICHI	4787	0	0.0	4626	96.6	4626	96.6
7	THIRUVALLUR	4579	0	0.0	4422	96.6	4422	96.6
8	THIRUVANAMALAI	6241	0	0.0	6025	96.5	6025	96.5
9	KANCHEEPURAM	2402	0	0.0	2316	96.4	2316	96.4
10	SIVAGANGAI	3778	0	0.0	3617	95.7	3617	95.7
11	PERAMBALUR	1742	0	0.0	1664	95.5	1664	95.5
12	VIRUDHUNAGAR	6119	1	0.0	5789	94.6	5790	94.6
13	KRISHNAGIRI	4287	7	0.2	4025	93.9	4032	94.1
14	PUDUKKOTTAI	4500	0	0.0	4230	94.0	4230	94.0
15	ARIYALUR	2152	2	0.1	2019	93.8	2021	93.9
16	DINDIGUL	4742	1	0.0	4450	93.8	4451	93.9
17	DHARMAPURI	4217	1	0.0	3945	93.5	3946	93.6
18	KANNIYAKUMARI	2336	8	0.3	2148	92.0	2156	92.3
19	KARUR	2567	2	0.1	2360	91.9	2362	92.0
20	VELLORE	4967	3	0.1	4550	91.6	4553	91.7
21	TIRUNELVELI	3833	2	0.1	3507	91.5	3509	91.5
22	THIRUPPUR	3995	6	0.2	3646	91.3	3652	91.4
23	TRICHY	6456	1	0.0	5894	91.3	5895	91.3
24	ERODE	3073	0	0.0	2793	90.9	2793	90.9
25	THIRUPATHUR	3113	0	0.0	2829	90.9	2829	90.9
26	TENKASI	2016	0	0.0	1819	90.2	1819	90.2
27	THOOTHUKUDI	4444	1	0.0	4001	90.0	4002	90.1
28	CUDDALORE	6421	0	0.0	5770	89.9	5770	89.9
29	RAMANATHAPURAM	2808	2	0.1	2496	88.9	2498	89.0
30	CHENNAI	18749	3	0.0	16656	88.8	16659	88.9
31	COIMBATORE	4668	5	0.1	4013	86.0	4018	86.1
32	THE NILGIRIS	1218	0	0.0	1040	85.4	1040	85.4
33	THENI	4640	1	0.0	3925	84.6	3926	84.6
34	NAMAKKAL	2563	0	0.0	2156	84.1	2156	84.1
35	MADURAI	8736	6	0.1	7171	82.1	7177	82.2
36	CHENGALPATTU	5754	1	0.0	4566	79.4	4567	79.4
37	SALEM	6760	3	0.0	5273	78.0	5276	78.0
38	RANIPET	1392	0	0.0	1067	76.7	1067	76.7
<b>STATE TOTAL</b>		<b>169481</b>	<b>62</b>	<b>0.0</b>	<b>153772</b>	<b>90.7</b>	<b>153834</b>	<b>90.8</b>

**COVERAGE OF DELIVERIES IN MCH, GH & GPHC WITH 2 AND ABOVE CHILDREN  
( APRIL 2023 TO NOVEMBER 2023)**

<b>SL. No</b>	<b>Name of the District</b>	<b>Total Deliveries</b>	<b>Ster.</b>	<b>% of Ster.</b>	<b>PPIUCD</b>	<b>% of PPIUCD</b>	<b>Total Coverage</b>	<b>% of Total Cov.</b>
1	NAGAPATTINAM	1374	807	58.7	539	39.2	1346	98.0
2	MAYILADUTHURAI	1806	1310	72.5	459	25.4	1769	98.0
3	VILLUPURAM	5173	2343	45.3	2716	52.5	5059	97.8
4	THANJAVUR	7391	3201	43.3	3970	53.7	7171	97.0
5	THIRUVANAMALAI	8261	3348	40.5	4640	56.2	7988	96.7
6	KALLAKURICHI	5748	1660	28.9	3881	67.5	5541	96.4
7	PERAMBALUR	1885	584	31.0	1219	64.7	1803	95.6
8	THIRUVARUR	2873	1876	65.3	872	30.4	2748	95.6
9	SIVAGANGAI	3681	1622	44.1	1882	51.1	3504	95.2
10	DINDIGUL	5413	1812	33.5	3311	61.2	5123	94.6
11	PUDUKKOTTAI	4511	1781	39.5	2472	54.8	4253	94.3
12	ARIYALUR	2437	1015	41.6	1270	52.1	2285	93.8
13	KARUR	2655	1049	39.5	1434	54.0	2483	93.5
14	KANNIYAKUMARI	2521	1931	76.6	420	16.7	2351	93.3
15	VIRUDHUNAGAR	5618	3611	64.3	1597	28.4	5208	92.7
16	DHARMAPURI	5978	1879	31.4	3652	61.1	5531	92.5
17	THIRUVALLUR	5566	1957	35.2	3164	56.8	5121	92.0
18	THOOTHUKUDI	4435	2027	45.7	2050	46.2	4077	91.9
19	VELLORE	6451	2467	38.2	3438	53.3	5905	91.5
20	ERODE	2935	1905	64.9	775	26.4	2680	91.3
21	RAMANATHAPURAM	2962	1567	52.9	1129	38.1	2696	91.0
22	CHENNAI	16561	7429	44.9	7607	45.9	15036	90.8
23	THE NILGIRIS	1230	538	43.7	576	46.8	1114	90.6
24	SALEM	8316	2924	35.2	4594	55.2	7518	90.4
25	KANCHEEPURAM	2598	1490	57.4	837	32.2	2327	89.6
26	THENI	4285	2119	49.5	1712	40.0	3831	89.4
27	THIRUPPUR	3797	1672	44.0	1713	45.1	3385	89.1
28	NAMAKKAL	2863	1400	48.9	1150	40.2	2550	89.1
29	KRISHNAGIRI	6010	2246	37.4	3103	51.6	5349	89.0
30	TIRUNELVELI	3865	1479	38.3	1917	49.6	3396	87.9
31	COIMBATORE	4963	2225	44.8	2101	42.3	4326	87.2
32	TRICHY	7172	2049	28.6	4178	58.3	6227	86.8
33	CHENGALPATTU	5571	2317	41.6	2468	44.3	4785	85.9
34	TENKASI	2135	1242	58.2	584	27.4	1826	85.5
35	THIRUPATHUR	4324	1908	44.1	1781	41.2	3689	85.3
36	CUDDALORE	7470	2959	39.6	3383	45.3	6342	84.9
37	MADURAI	8570	3621	42.3	3398	39.6	7019	81.9
38	RANIPET	2387	1189	49.8	699	29.3	1888	79.1
<b>STATE TOTAL</b>		<b>181791</b>	<b>78559</b>	<b>43.2</b>	<b>86691</b>	<b>47.7</b>	<b>165250</b>	<b>90.9</b>

**TOTAL COVERAGE OF DELIVERIES IN MCH, GH, GPHC & UPHC  
( APRIL 2023 TO NOVEMBER 2023)**

SL. No	Name of the District	Total Deliveries	Ster.	% of Ster.	PPIUCD	% of PPIUCD	Total Coverage	% of Total Cov.
1	MAYILADUTHURAI	4468	1310	29.3	3108	69.6	4418	98.9
2	VILLUPURAM	8949	2343	26.2	6448	72.1	8791	98.2
3	NAGAPATTINAM	3163	808	25.5	2281	72.1	3089	97.7
4	THANJAVUR	15177	3203	21.1	11494	75.7	14697	96.8
5	THIRUVANAMALAI	14502	3348	23.1	10665	73.5	14013	96.6
6	THIRUVARUR	6286	1879	29.9	4189	66.6	6068	96.5
7	KALLAKURICHI	10535	1660	15.8	8507	80.7	10167	96.5
8	PERAMBALUR	3627	584	16.1	2883	79.5	3467	95.6
9	SIVAGANGAI	7459	1622	21.7	5499	73.7	7121	95.5
10	DINDIGUL	10155	1813	17.9	7761	76.4	9574	94.3
11	PUDUKKOTTAI	9011	1781	19.8	6702	74.4	8483	94.1
12	THIRUVALLUR	10145	1957	19.3	7586	74.8	9543	94.1
13	ARIYALUR	4589	1017	22.2	3289	71.7	4306	93.8
14	VIRUDHUNAGAR	11737	3612	30.8	7386	62.9	10998	93.7
15	DHARMAPURI	10195	1880	18.4	7597	74.5	9477	93.0
16	KANCHEEPURAM	5000	1490	29.8	3153	63.1	4643	92.9
17	KANNIYAKUMARI	4857	1939	39.9	2568	52.9	4507	92.8
18	KARUR	5222	1051	20.1	3794	72.7	4845	92.8
19	VELLORE	11418	2470	21.6	7988	70.0	10458	91.6
20	KRISHNAGIRI	10297	2253	21.9	7128	69.2	9381	91.1
21	ERODE	6008	1905	31.7	3568	59.4	5473	91.1
22	THOOTHUKUDI	8879	2028	22.8	6051	68.1	8079	91.0
23	THIRUPPUR	7792	1678	21.5	5359	68.8	7037	90.3
24	RAMANATHAPURAM	5770	1569	27.2	3625	62.8	5194	90.0
25	CHENNAI	35310	7432	21.0	24263	68.7	31695	89.8
26	TIRUNELVELI	7698	1481	19.2	5424	70.5	6905	89.7
27	TRICHY	13628	2050	15.0	10072	73.9	12122	88.9
28	THE NILGIRIS	2448	538	22.0	1616	66.0	2154	88.0
29	TENKASI	4151	1242	29.9	2403	57.9	3645	87.8
30	THIRUPATHUR	7437	1908	25.7	4610	62.0	6518	87.6
31	CUDDALORE	13891	2959	21.3	9153	65.9	12112	87.2
32	THENI	8925	2120	23.8	5637	63.2	7757	86.9
33	NAMAKKAL	5426	1400	25.8	3306	60.9	4706	86.7
34	COIMBATORE	9631	2230	23.2	6114	63.5	8344	86.6
35	SALEM	15076	2927	19.4	9867	65.4	12794	84.9
36	CHENGALPATTU	11325	2318	20.5	7034	62.1	9352	82.6
37	MADURAI	17306	3627	21.0	10569	61.1	14196	82.0
38	RANIPET	3779	1189	31.5	1766	46.7	2955	78.2
<b>STATE TOTAL</b>		<b>351272</b>	<b>78621</b>	<b>22.4</b>	<b>240463</b>	<b>68.5</b>	<b>319084</b>	<b>90.8</b>

**COVERAGE OF DELIVERIES IN GOVERNMENT PRIMARY HEALTH CENTRE  
WITH 0 & 1 CHILD 2023-24 (APRIL 2023 TO NOVEMBER 2023)**

Name of the HUDs	with 0 & 1 Child Deliveries	Covered by (April 2023 To November 2023)			Rank (for PPIUCD)
		Stern.	PPIUCD	%	
Perambalur	64	0	63	98.4	1
Palani	224	0	219	97.8	2
Poonamalle	122	0	119	97.5	3
Thiruvanamalai	589	0	570	96.8	4
Villupuram	619	0	599	96.8	5
Pudukkottai	187	0	177	94.7	6
Kallakurichi	612	0	577	94.3	7
Thiruvallur	561	0	519	92.5	8
Dharmapuri	641	0	593	92.5	9
Attur	309	0	285	92.2	10
Karur	247	1	227	91.9	11
Madurai	1349	0	1236	91.6	12
Cheyyar	184	0	167	90.8	13
Sivagangai	411	0	373	90.8	14
Ariyalur	162	0	147	90.7	15
Mayiladuthurai	32	0	29	90.6	16
Dindigul	249	0	223	89.6	17
Aranthangi	136	0	121	89.0	18
The Nilgiris	138	0	122	88.4	19
Salem	776	0	683	88.0	20
Theni	316	0	276	87.3	21
Vellore	304	0	263	86.5	22
Sivakasi	194	0	167	86.1	23
Erode	444	0	382	86.0	24
Virudhunagar	379	0	320	84.4	25
Tenkasi	343	0	288	84.0	26
Thirupathur	403	0	337	83.6	27
Krishnagiri	432	0	360	83.3	28
Thiruvarur	75	0	61	81.3	29
Nagapattinam	66	1	53	80.3	30
Ramanathapuram	35	0	28	80.0	31
Thanjavur	326	0	260	79.8	32
Namakkal	306	0	242	79.1	33
Kancheepuram	291	0	227	78.0	34
Kanniyakumari	242	4	186	76.9	35
Coimbatore	528	2	403	76.3	36
Thiruppur	367	2	280	76.3	37
Trichy	1045	0	786	75.2	38
Chennai	2865	0	2124	74.1	39
Cuddalore	333	0	240	72.1	40
Paramakudi	338	0	237	70.1	41
Koилpatti	122	0	85	69.7	42
Chengalpattu	232	0	160	69.0	43
Tirunelveli	273	0	188	68.9	44
Ranipet	207	0	142	68.6	45
Thoothukudi	171	0	113	66.1	46
<b>Total</b>	<b>18249</b>	<b>10</b>	<b>15257</b>	<b>83.6</b>	

**The HUDs in rank 28 to 46 are below the State average of 83.6 under the coverage of Deliveries in PPIUCD.**

**COVERAGE OF DELIVERIES IN GOVT. HOSPITAL  
WITH 0 & 1 CHILD 2023-24 (APRIL 2023 TO NOVEMBER 2023)**

Name of the Districts	with 0 & 1 Child Deliveries	Covered by (April 2023 To November 2023)			Rank (for PPIUCD)
		Stern.	PPIUCD	%	
NAGAPATTINAM	161	0	161	100.0	1
MAYILADUTHURAI	2630	0	2620	99.6	2
KALLAKURICHI	690	0	684	99.1	3
KANCHEEPURAM	2111	0	2089	99.0	4
VILLUPURAM	929	0	919	98.9	5
THANJAVUR	2927	0	2883	98.5	6
KANNIYAKUMARI	1139	0	1120	98.3	7
DHARMAPURI	941	0	924	98.2	8
THIRUVARUR	1645	0	1615	98.2	9
KARUR	799	0	783	98.0	10
RAMANATHAPURAM	697	0	683	98.0	11
MADURAI	1654	0	1606	97.1	12
SIVAGANGAI	1353	0	1309	96.7	13
VIRUDHUNAGAR	3723	1	3572	95.9	14
SALEM	1973	0	1889	95.7	15
THIRUVALLUR	696	0	666	95.7	16
PERAMBALUR	1678	0	1601	95.4	17
PUDUKKOTTAI	1218	0	1155	94.8	18
ARIYALUR	954	1	898	94.1	19
COIMBATORE	1515	0	1426	94.1	20
DINDIGUL	1111	1	1045	94.1	21
THOOTHUKUDI	1888	0	1775	94.0	22
KRISHNAGIRI	2007	5	1881	93.7	23
TRICHY	1735	0	1626	93.7	24
ERODE	2094	0	1961	93.6	25
THE NILGIRIS	125	0	116	92.8	26
THIRUVANAMALAI	1020	0	939	92.1	27
THIRUPATHUR	2710	0	2492	92.0	28
TENKASI	1673	0	1531	91.5	29
CUDDALORE	4642	0	4204	90.6	30
THIRUPPUR	1132	0	999	88.3	31
CHENGALPATTU	1139	0	986	86.6	32
TIRUNELVELI	938	0	804	85.7	33
NAMAKKAL	1256	0	1073	85.4	34
VELLORE	1204	0	1024	85.0	35
RANIPET	1185	0	925	78.1	36
THENI	1835	0	1179	64.3	37
CHENNAI	664	1	278	41.9	38
<b>Total</b>	<b>57791</b>	<b>9</b>	<b>53441</b>	<b>92.5</b>	

**The Districts in rank 27 to 38 are below the State average of 92.5 under the coverage of Deliveries in PPIUCD.**

**COVERAGE OF DELIVERIES IN MEDICAL COLLEGE HOSPITAL  
WITH 0 & 1 CHILD 2023-24 (APRIL 2023 TO NOVEMBER 2023)**

Name of the Medical College Hospital	with 0 & 1 Child Deliveries	Covered by (April 2023 To November 2023)			Rank (for PPIUCD)
		Stern.	PPIUCD	%	
MCH, KGH, Chennai	2837	0	2827	99.6	1
MCH, Villupuram	2228	0	2214	99.4	2
MCH, Theni	2489	1	2470	99.2	3
MCH,Nagapattinam	1562	0	1528	97.8	4
MCH, Tiruvannamalai	4448	0	4349	97.8	5
MCH,Tiruvallur	3200	0	3118	97.4	6
MCH, Thiruvarur	1693	3	1641	96.9	7
MCH, R.M.Hospital, Thanjavur	4533	2	4381	96.6	8
MCH,Kallakurichi	3485	0	3365	96.6	9
MCH,Krishnagiri	1848	2	1784	96.5	10
MCH,Sivagangai	2014	0	1935	96.1	11
MCH, Tirunelveli	2622	2	2515	95.9	12
MCH, R.S.R.M. Chennai	4524	2	4306	95.2	13
MCH,Virudhunagar	1823	0	1730	94.9	14
MCH,Tiruppur	2496	4	2367	94.8	15
M.G.M., MCH, Trichy	3676	1	3482	94.7	16
MCH, Vellore	3459	3	3263	94.3	17
MCH,Ariyalur	1036	1	974	94.0	18
MCH, Pudukkottai	2959	0	2777	93.8	19
MCH,Dindigul	3158	0	2963	93.8	20
MCH, Kilpauk, Chennai	2160	0	2025	93.8	21
MCH, Dharmapuri	2635	1	2428	92.1	22
MCH, Cuddalore	1446	0	1326	91.7	23
MCH, Thoothukudi	2263	1	2028	89.6	24
MCH, IOG and W&Ch, Chennai	5699	0	5096	89.4	25
MCH,Ramanathapuram	1738	2	1548	89.1	26
MCH, Karur	1521	1	1350	88.8	27
MCH, Nagercoil	955	4	842	88.2	28
MCH, IRT Perundurai, Erode	535	0	450	84.1	29
MCH, Coimbatore	2398	3	2015	84.0	30
MCH,Namakkal	1001	0	841	84.0	31
MCH,Ooty	955	0	802	84.0	32
MCH, Chengalpattu	4383	1	3420	78.0	33
MCH Rajaji , Madurai	5733	6	4329	75.5	34
ESI.MCH.,Coimbatore	227	0	169	74.4	35
M.K.M.C. Hpl Salem	3702	3	2416	65.3	36
<b>Total</b>	<b>93441</b>	<b>43</b>	<b>85074</b>	<b>91.0</b>	

**The Districts in rank 24 to 36 are below the State average of 91.0 under the Coverage of Deliveries in PPIUCD**



**COVERAGE OF DELIVERIES IN GOVERNMENT PRIMARY HEALTH CENTRE  
WITH 2 CHILDREN 2023-24 (APRIL 2023 TO NOVEMBER 2023)**

Name of the HUDs	with 2 Children Deliveries	Covered by (April 2023 To November 2023)				Rank (for Sterilisation)
		Stern.	%	PPIUCD	%	
Kanniyakumari	359	212	59.1	72	20.1	1
Erode	768	444	57.8	196	25.5	2
Chennai	3706	2100	56.7	821	22.2	3
Virudhunagar	533	257	48.2	145	27.2	4
Ranipet	528	252	47.7	124	23.5	5
Cheyyar	376	176	46.8	173	46.0	6
Nagapattinam	108	46	42.6	51	47.2	7
Paramakudi	431	172	39.9	149	34.6	8
Kancheepuram	543	204	37.6	191	35.2	9
Namakkal	446	167	37.4	197	44.2	10
Sivakasi	311	113	36.3	136	43.7	11
Thiruvarur	124	45	36.3	58	46.8	12
Ramanathapuram	78	28	35.9	29	37.2	13
Mayiladuthurai	80	28	35.0	40	50.0	14
Villupuram	1104	356	32.2	687	62.2	15
Thiruvallur	1112	328	29.5	600	54.0	16
Madurai	1969	577	29.3	1042	52.9	17
Thirupathur	825	230	27.9	367	44.5	18
Vellore	655	174	26.6	304	46.4	19
Theni	467	121	25.9	238	51.0	20
Thiruppur	533	135	25.3	221	41.5	21
Karur	418	95	22.7	270	64.6	22
Koилpatti	181	41	22.7	59	32.6	23
Thiruvanamalai	915	206	22.5	657	71.8	24
Thoothukudi	360	81	22.5	170	47.2	25
Tenkasi	470	102	21.7	243	51.7	26
Chengalpattu	489	105	21.5	138	28.2	27
Coimbatore	782	154	19.7	361	46.2	28
Pudukkottai	303	56	18.5	217	71.6	29
Sivagangai	562	98	17.4	386	68.7	30
Cuddalore	749	122	16.3	369	49.3	31
Attur	618	93	15.0	400	64.7	32
Aranthangi	215	31	14.4	152	70.7	33
Poonamalle	274	37	13.5	213	77.7	34
The Nilgiris	193	25	13.0	148	76.7	35
Dharmapuri	1110	143	12.9	748	67.4	36
Salem	1085	137	12.6	795	73.3	37
Thanjavur	575	67	11.7	414	72.0	38
Tirunelveli	476	55	11.6	270	56.7	39
Kallakurichi	1024	118	11.5	843	82.3	40
Krishnagiri	914	104	11.4	513	56.1	41
Trichy	1464	100	6.8	865	59.1	42
Perambalur	156	6	3.8	143	91.7	43
Ariyalur	320	10	3.1	283	88.4	44
Dindigul	437	11	2.5	378	86.5	45
Palani	367	0	0.0	335	91.3	46
<b>Total</b>	<b>29513</b>	<b>8162</b>	<b>27.7</b>	<b>15211</b>	<b>51.5</b>	

**The HUDs in rank 19 to 46 are below the State average of 27.7 under the coverage of Deliveries in Sterilisation.**

**COVERAGE OF DELIVERIES IN GOVT. HOSPITAL  
WITH 2 CHILDREN 2023-24 (APRIL 2023 TO NOVEMBER 2023)**

Name of the Districts	with 2 Children Deliveries	Covered by (April 2023 To November 2023)				Rank (for Sterilisation)
		Stern.	%	PPIUCD	%	
KANNIYAKUMARI	1177	986	83.8	149	12.7	1
MAYILADUTHURAI	1507	1087	72.1	398	26.4	2
ERODE	1559	1096	70.3	370	23.7	3
VIRUDHUNAGAR	3073	2158	70.2	812	26.4	4
TENKASI	1383	968	70.0	273	19.7	5
THIRUVARUR	1357	847	62.4	461	34.0	6
THENI	1487	924	62.1	289	19.4	7
KANCHEEPURAM	1809	1119	61.9	616	34.1	8
RAMANATHAPURAM	651	388	59.6	216	33.2	9
VILLUPURAM	1203	716	59.5	470	39.1	10
THIRUPPUR	936	551	58.9	323	34.5	11
COIMBATORE	1377	790	57.4	495	35.9	12
NAGAPATTINAM	131	75	57.3	54	41.2	13
NAMAKKAL	1226	690	56.3	391	31.9	14
THOOTHUKUDI	1628	905	55.6	645	39.6	15
CHENNAI	612	329	53.8	113	18.5	16
KRISHNAGIRI	1872	996	53.2	831	44.4	17
ARIYALUR	735	385	52.4	310	42.2	18
THE NILGIRIS	181	94	51.9	73	40.3	19
SIVAGANGAI	1191	613	51.5	542	45.5	20
PUDUKKOTTAI	1081	554	51.2	467	43.2	21
KARUR	693	333	48.1	330	47.6	22
MADURAI	1576	753	47.8	689	43.7	23
DINDIGUL	1053	503	47.8	481	45.7	24
RANIPET	1324	610	46.1	486	36.7	25
CHENGALPATTU	1138	511	44.9	545	47.9	26
THANJAVUR	2287	993	43.4	1268	55.4	27
THIRUVALLUR	912	390	42.8	487	53.4	28
THIRUVANAMALAI	1303	522	40.1	692	53.1	29
THIRUPATHUR	2238	873	39.0	1197	53.5	30
DHARMAPURI	979	358	36.6	609	62.2	31
TIRUNELVELI	932	329	35.3	425	45.6	32
CUDDALORE	4248	1445	34.0	2235	52.6	33
SALEM	1918	652	34.0	1199	62.5	34
VELLORE	1177	396	33.6	605	51.4	35
TRICHY	1683	560	33.3	1013	60.2	36
KALLAKURICHI	678	162	23.9	510	75.2	37
PERAMBALUR	1323	263	19.9	991	74.9	38
<b>Total</b>	<b>51638</b>	<b>25924</b>	<b>50.2</b>	<b>22060</b>	<b>42.7</b>	

**The Districts in rank 22 to 38 are below the State average of 50.2 under the coverage of Deliveries in Sterilisation.**

**COVERAGE OF DELIVERIES IN MEDICAL COLLEGE HOSPITAL  
WITH 2 CHILDREN 2023-24 ( APRIL 2023 TO NOVEMBER 2023)**

Name of the Medical College Hospital	with 2 Children Deliveries	Covered by (April 2023 To November 2023)				Rank (for Sterilisation)
		Stern.	%	PPIUCD	%	
MCH, Nagercoil	758	547	72.2	176	23.2	1
MCH, Thiruvavarur	1061	727	68.5	312	29.4	2
MCH,Nagapattinam	967	557	57.6	400	41.4	3
MCH,Virudhunagar	1149	632	55.0	435	37.9	4
ESI.MCH.,Coimbatore	202	104	51.5	74	36.6	5
MCH,Ramanathapuram	1379	690	50.0	660	47.9	6
MCH, IRT Perundurai, Erode	356	173	48.6	169	47.5	7
MCH, Cuddalore	937	443	47.3	424	45.3	8
MCH,Ooty	660	297	45.0	287	43.5	9
MCH, KGH, Chennai	1802	770	42.7	1008	55.9	10
MCH, Coimbatore	1902	797	41.9	952	50.1	11
MCH, Tirunelveli	1731	722	41.7	1008	58.2	12
MCH, Theni	1790	709	39.6	1077	60.2	13
MCH, Chengalpattu	3144	1221	38.8	1556	49.5	14
MCH, Thoothukudi	1662	642	38.6	1000	60.2	15
MCH, IOG and W&Ch, Chennai	3667	1406	38.3	2118	57.8	16
MCH,Sivagangai	1341	501	37.4	816	60.9	17
MCH,Tiruppur	1829	683	37.3	1033	56.5	18
MCH, R.M.Hospital, Thanjavur	3229	1189	36.8	1996	61.8	19
M.K.M.C. Hpl Salem	2990	1069	35.8	1590	53.2	20
MCH Rajaji , Madurai	3592	1274	35.5	1362	37.9	21
MCH,Namakkal	790	280	35.4	460	58.2	22
MCH, R.S.R.M. Chennai	3191	1130	35.4	1873	58.7	23
MCH,Ariyalur	883	308	34.9	538	60.9	24
MCH,Dindigul	2419	779	32.2	1559	64.4	25
MCH, Karur	1073	339	31.6	680	63.4	26
MCH,Tiruvallur	2335	684	29.3	1539	65.9	27
MCH, Pudukkottai	1960	547	27.9	1350	68.9	28
MCH, Villupuram	1748	487	27.9	1255	71.8	29
MCH, Tiruvannamalai	3468	960	27.7	2443	70.4	30
M.G.M., MCH, Trichy	2475	674	27.2	1726	69.7	31
MCH,Krishnagiri	1668	431	25.8	1192	71.5	32
MCH, Vellore	2736	644	23.5	2064	75.4	33
MCH, Dharmapuri	2299	492	21.4	1725	75.0	34
MCH, Kilpauk, Chennai	1561	289	18.5	1221	78.2	35
MCH,Kallakurichi	2226	378	17.0	1756	78.9	36
<b>Total</b>	<b>66980</b>	<b>23575</b>	<b>35.2</b>	<b>39834</b>	<b>59.5</b>	

**The Districts in rank 24 to 36 are below the State average of 35.2 under the coverage of Deliveries in Sterilisation.**

**COVERAGE OF DELIVERIES IN GOVERNMENT PRIMARY HEALTH CENTRE  
WITH 3 & ABOVE CHILDREN 2023-24 ( APRIL 2023 TO NOVEMBER 2023)**

Name of the HUD	with 3 & above Children Deliveries	Covered by (April 2023 To November 2023)				Rank (for sterilization)
		Stern.	%	PPIUCD	%	
Nagapattinam	32	23	71.9	8	25.0	1
Sivakasi	49	35	71.4	11	22.4	2
Kanniyakumari	55	38	69.1	4	7.3	3
Cheyyar	116	80	69.0	30	25.9	4
Erode	72	44	61.1	14	19.4	5
Koilpatti	40	24	60.0	7	17.5	6
Villupuram	411	238	57.9	148	36.0	7
Virudhunagar	60	34	56.7	12	20.0	8
Paramakudi	120	68	56.7	16	13.3	9
Ranipet	235	133	56.6	34	14.5	10
Chennai	410	225	54.9	91	22.2	11
Kancheepuram	98	52	53.1	21	21.4	12
Thirupathur	514	272	52.9	83	16.1	13
Ramanathapuram	27	14	51.9	1	3.7	14
Thiruvarur	33	17	51.5	7	21.2	15
Namakkal	114	58	50.9	40	35.1	16
Attur	251	126	50.2	71	28.3	17
Madurai	576	284	49.3	205	35.6	18
Mayiladuthurai	23	11	47.8	11	47.8	19
Thiruvallur	355	166	46.8	125	35.2	20
Karur	124	56	45.2	50	40.3	21
Vellore	404	181	44.8	125	30.9	22
Thiruvanamalai	455	200	44.0	242	53.2	23
Theni	113	47	41.6	33	29.2	24
Sivagangai	158	61	38.6	71	44.9	25
Cuddalore	340	131	38.5	80	23.5	26
Pudukkottai	112	42	37.5	59	52.7	27
Perambalur	59	22	37.3	33	55.9	28
Tenkasi	133	49	36.8	52	39.1	29
Kallakurichi	624	213	34.1	380	60.9	30
Salem	303	97	32.0	165	54.5	31
Thiruppur	128	40	31.3	58	45.3	32
Thoothukudi	109	33	30.3	37	33.9	33
Aranthangi	76	23	30.3	36	47.4	34
Thanjavur	248	74	29.8	132	53.2	35
Coimbatore	206	59	28.6	78	37.9	36
Chengalpattu	138	39	28.3	28	20.3	37
Dharmapuri	457	126	27.6	213	46.6	38
The Nilgiris	58	14	24.1	41	70.7	39
Ariyalur	125	28	22.4	83	66.4	40
Trichy	518	103	19.9	217	41.9	41
Tirunelveli	194	31	16.0	74	38.1	42
Poonamalle	52	8	15.4	41	78.8	43
Krishnagiri	514	75	14.6	198	38.5	44
Dindigul	150	16	10.7	110	73.3	45
Palani	100	0	0.0	97	97.0	46
<b>Total</b>	<b>9489</b>	<b>3710</b>	<b>39.1</b>	<b>3672</b>	<b>38.7</b>	

**The HUDs in rank 25 to 46 are below the State average of 39.1 under the coverage of Deliveries in Sterilisation.**

**COVERAGE OF DELIVERIES IN GOVT. HOSPITAL  
WITH 3 & ABOVE CHILDREN 2023-24 ( APRIL 2023 TO NOVEMBER 2023)**

Name of the Districts	with 3 & above Children Deliveries	Covered by (April 2023 To November 2023)				Rank (for sterilization)
		Stern.	%	PPIUCD	%	
MAYILADUTHURAI	196	184	93.9	10	5.1	1
KANNIYAKUMARI	64	58	90.6	3	4.7	2
VILLUPURAM	236	204	86.4	27	11.4	3
VIRUDHUNAGAR	307	265	86.3	34	11.1	4
PERAMBALUR	347	293	84.4	52	15.0	5
ERODE	150	126	84.0	18	12.0	6
TENKASI	149	123	82.6	16	10.7	7
MADURAI	232	190	81.9	27	11.6	8
SIVAGANGAI	182	147	80.8	24	13.2	9
THANJAVUR	443	356	80.4	80	18.1	10
KANCHEEPURAM	148	115	77.7	9	6.1	11
THIRUVARUR	146	112	76.7	22	15.1	12
THIRUVANAMALAI	375	287	76.5	75	20.0	13
PUDUKKOTTAI	186	140	75.3	38	20.4	14
ARIYALUR	105	77	73.3	17	16.2	15
KRISHNAGIRI	422	308	73.0	103	24.4	16
THENI	169	122	72.2	12	7.1	17
THIRUPATHUR	747	533	71.4	134	17.9	18
RAMANATHAPURAM	71	50	70.4	15	21.1	19
NAMAKKAL	128	87	68.0	28	21.9	20
THE NILGIRIS	34	23	67.6	11	32.4	21
KALLAKURICHI	267	173	64.8	87	32.6	22
RANIPET	300	194	64.7	55	18.3	23
THIRUPPUR	93	59	63.4	21	22.6	24
CUDDALORE	838	530	63.2	214	25.5	25
DHARMAPURI	275	172	62.5	97	35.3	26
THOOTHUKUDI	199	124	62.3	56	28.1	27
COIMBATORE	171	105	61.4	45	26.3	28
KARUR	119	73	61.3	32	26.9	29
VELLORE	513	310	60.4	136	26.5	30
SALEM	344	205	59.6	126	36.6	31
THIRUVALLUR	154	91	59.1	55	35.7	32
TRICHY	355	209	58.9	110	31.0	33
TIRUNELVELI	171	95	55.6	26	15.2	34
CHENNAI	85	44	51.8	11	12.9	35
CHENGALPATTU	170	85	50.0	69	40.6	36
DINDIGUL	134	64	47.8	60	44.8	37
NAGAPATTINAM	16	6	37.5	9	56.3	38
<b>Total</b>	<b>9041</b>	<b>6339</b>	<b>70.1</b>	<b>1964</b>	<b>21.7</b>	

**The Districts in rank 20 to 38 are below the State average of 70.1 under the coverage of Deliveries in Sterilisation.**

**COVERAGE OF DELIVERIES IN MEDICAL COLLEGE HOSPITAL WITH 3 & ABOVE CHILDREN  
2023-24 ( APRIL 2023 TO NOVEMBER 2023)**

Name of the Medical College Hospital	with 3 & above Children Deliveries	Covered by (April 2023 To November 2023)				Rank
		Stern.	%	PPIUCD	%	
MCH Rajaji , Madurai	625	543	86.9	73	11.7	1
MCH, Virudhunagar	136	117	86.0	12	8.8	2
MCH, R.M.Hospital, Thanjavur	609	522	85.7	80	13.1	3
MCH, Thiruvavur	152	128	84.2	12	7.9	4
MCH, Nagercoil	108	90	83.3	16	14.8	5
MCH, Nagapattinam	120	100	83.3	17	14.2	6
MCH, Sivagangai	247	202	81.8	43	17.4	7
MCH, Ooty	104	85	81.7	16	15.4	8
MCH, IOG and W&Ch, Chennai	554	449	81.0	96	17.3	9
MCH, Cuddalore	358	288	80.4	61	17.0	10
MCH, Vellore	966	762	78.9	204	21.1	11
MCH, R.S.R.M. Chennai	464	365	78.7	74	15.9	12
MCH, Ariyalur	269	207	77.0	39	14.5	13
MCH, Ramanathapuram	205	157	76.6	43	21.0	14
MCH, Theni	259	196	75.7	63	24.3	15
ESI.MCH., Coimbatore	12	9	75.0	3	25.0	16
MCH, Namakkal	159	118	74.2	34	21.4	17
MCH, Tiruppur	278	204	73.4	57	20.5	18
MCH, IRT Perundurai, Erode	30	22	73.3	8	26.7	19
MCH, Tiruvannamalai	1253	917	73.2	328	26.2	20
MCH, Villupuram	471	342	72.6	129	27.4	21
MCH, Chengalpattu	492	356	72.4	132	26.8	22
MCH, Thoothukudi	256	177	69.1	76	29.7	23
MCH, Dharmapuri	858	588	68.5	260	30.3	24
MCH, Tirunelveli	361	247	68.4	114	31.6	25
MCH, Tiruvallur	372	253	68.0	104	28.0	26
M.K.M.C. Hpl Salem	807	545	67.5	248	30.7	27
MCH, Pudukkottai	578	388	67.1	153	26.5	28
MCH, Karur	228	153	67.1	72	31.6	29
MCH, Coimbatore	311	207	66.6	93	29.9	30
MCH, Kallakurichi	929	616	66.3	305	32.8	31
MCH, Kilpauk, Chennai	257	168	65.4	88	34.2	32
MCH, KGH, Chennai	252	154	61.1	93	36.9	33
M.G.M., MCH, Trichy	677	403	59.5	247	36.5	34
MCH, Dindigul	753	439	58.3	291	38.6	35
MCH, Krishnagiri	620	332	53.5	266	42.9	36
<b>Total</b>	<b>15130</b>	<b>10849</b>	<b>71.7</b>	<b>3950</b>	<b>26.1</b>	

**The Districts in rank 23 to 36 are below the State average of 71.7 under the coverage of Deliveries in Sterilisation.**

**DISTRICT WISE COVERAGE OF UNPROTECTED PRIORITY BASED ELIGIBLE COUPLES  
(APRIL 2023 TO NOVEMBER 2023)**

Sl. No	Name of the District	No. of Unprotected Priority based Eligible Couples with 2 and above Children < 45 Yrs as per Line list as on 31.03.2023	Coverage of Unprotected Priority based Eligible Couples											Total Coverage	% of Total Coverage
			Permanent Method					Temporary Method							
			Male Ster.	Female Ster.	MVA with Sterilisation	Total Ster.	% of Total Ster.	IUCD	Antara- Injactable Contraceptive	CHHAYA- Centchroman Pills	Total Temporary method	% of Total Temporary method			
1	Chengalpattu	3631	9	1752	249	2010	55.4	880	40	190	1110	30.6	3120	85.9	
2	Thiruvannamalai	4112	3	2334	105	2442	59.4	601	124	157	882	21.4	3324	80.8	
3	Cuddalore	4793	118	2253	0	2371	49.5	236	277	352	865	18.0	3236	67.5	
4	Sivagangai	1682	2	623	79	704	41.9	129	116	97	342	20.3	1046	62.2	
5	Chennai	22320	10	5330	176	5516	24.7	5000	809	1265	7074	31.7	12590	56.4	
6	Madurai	9327	0	1000	79	1079	11.6	1101	717	2270	4088	43.8	5167	55.4	
7	Coimbatore	7293	17	1541	370	1928	26.4	1030	331	466	1827	25.1	3755	51.5	
8	Tiruppur	1847	29	273	129	431	23.3	186	163	138	487	26.4	918	49.7	
9	Thanjavur	4867	9	959	318	1286	26.4	643	114	258	1015	20.9	2301	47.3	
10	Theni	2521	8	868	197	1073	42.6	80	30	0	110	4.4	1183	46.9	
11	Ramanathapuram	3587	0	983	14	997	27.8	225	33	381	639	17.8	1636	45.6	
12	Salem	11225	4	2180	716	2900	25.8	777	344	556	1677	14.9	4577	40.8	
13	Thoothukudi	2351	3	333	127	463	19.7	231	58	156	445	18.9	908	38.6	
14	The Nilgiris	842	6	145	26	177	21.0	105	25	10	140	16.6	317	37.6	
15	Krishnagiri	5551	2	1755	110	1867	33.6	109	73	26	208	3.7	2075	37.4	
16	Kallakurichi	7160	4	1945	486	2435	34.0	120	95	4	219	3.1	2654	37.1	
17	Namakkal	5177	2	632	295	929	17.9	510	152	218	880	17.0	1809	34.9	
18	Nagapattinam	547	23	34	13	70	12.8	42	50	29	121	22.1	191	34.9	
19	Kancheepuram	1788	0	354	89	443	24.8	67	51	61	179	10.0	622	34.8	
20	Villupuram	6392	19	1410	379	1808	28.3	94	143	115	352	5.5	2160	33.8	
21	Pudukkottai	5612	4	1388	19	1411	25.1	140	155	132	427	7.6	1838	32.8	
22	Dharmapuri	11065	1	2635	367	3003	27.1	251	43	17	311	2.8	3314	30.0	
23	Ariyalur	3554	6	727	22	755	21.2	197	44	24	265	7.5	1020	28.7	
24	Thirunelveli	5749	3	1253	25	1281	22.3	191	63	42	296	5.1	1577	27.4	
25	Erode	7526	4	791	111	906	12.0	459	238	459	1156	15.4	2062	27.4	
26	Karur	3983	11	654	110	775	19.5	190	42	52	284	7.1	1059	26.6	
27	Myladudurai	910	20	60	25	105	11.5	54	46	33	133	14.6	238	26.2	
28	Thirupathur	4082	0	622	20	642	15.7	141	141	127	409	10.0	1051	25.7	
29	Thiruvarur	1096	9	53	19	81	7.4	76	28	68	172	15.7	253	23.1	
30	Tenkasi	4842	8	819	8	835	17.2	120	58	57	235	4.9	1070	22.1	
31	Kanyakumari	2698	6	159	26	191	7.1	157	106	135	398	14.8	589	21.8	
32	Ranipet	2864	1	456	12	469	16.4	71	46	37	154	5.4	623	21.8	
33	Virudhunagar	5042	1	833	9	843	16.7	187	37	9	233	4.6	1076	21.3	
34	Vellore	4269	0	665	29	694	16.3	78	58	61	197	4.6	891	20.9	
35	Dindigul	3447	1	517	5	523	15.2	162	10	4	176	5.1	699	20.3	
36	Perambalur	5557	1	809	121	931	16.8	142	21	0	163	2.9	1094	19.7	
37	Thiruvallur	9059	3	1393	0	1396	15.4	0	0	0	0	0.0	1396	15.4	
38	Thiruchirapalli	10919	3	675	82	760	7.0	402	158	224	784	7.2	1544	14.1	
	<b>TOTAL</b>	<b>199287</b>	<b>350</b>	<b>41213</b>	<b>4967</b>	<b>46530</b>	<b>23.3</b>	<b>15184</b>	<b>5039</b>	<b>8230</b>	<b>28453</b>	<b>14.3</b>	<b>74983</b>	<b>37.6</b>	

<b>PARITY-WISE REPORT ON STERILISATION ACCEPTORS 2023-24</b>						
<b>FOR THE MONTH OF APRIL 2023 TO NOVEMBER 2023</b>						
<b>Sl. No.</b>	<b>Name of the District</b>	<b>Sterilization acceptors with</b>				
		<b>0 &amp; 1 Child</b>	<b>2 Children</b>	<b>3 Children</b>	<b>4+ Children</b>	<b>Total</b>
1	Ariyalur	6	1586	531	44	2167
2	Chengalpattu	31	4446	1035	52	5564
3	Chennai	51	10783	2652	45	13531
4	Coimbatore	131	7271	838	77	8317
5	Cuddalore	8	5296	825	50	6179
6	Dharmapuri	77	3856	1708	164	5805
7	Dindigul	67	4227	1048	119	5461
8	Erode	185	6660	500	65	7410
9	Kallakurichi	11	2795	1336	14	4156
10	Kancheepuram	2	2465	288	5	2760
11	Kanyakumari	37	5141	457	35	5670
12	Karur	18	2077	454	66	2615
13	Krishnagiri	36	3160	2168	16	5380
14	Madurai	12	5173	1608	68	6861
15	Myladudurai	8	1661	330	21	2020
16	Nagapattinam	8	1089	148	8	1253
17	Namakkal	63	3716	552	44	4375
18	Perambalur	15	1019	561	36	1631
19	Pudukkottai	6	2212	947	80	3245
20	Ramanathapuram	11	2620	606	36	3273
21	Ranipet	5	1519	420	47	1991
22	Salem	74	6567	1863	194	8698
23	Sivagangai	19	2563	621	39	3242
24	Tenkasi	10	3042	553	34	3639
25	Thanjavur	41	5162	1592	158	6953
26	The Nilgiris	51	929	204	27	1211
27	Theni	19	2854	485	45	3403
28	Thirunelveli	8	3291	832	92	4223
29	Thiruchirapalli	43	4072	1355	192	5662
30	Thirupathur	7	1580	1002	152	2741
31	Thiruvallur	5	4109	1015	90	5219
32	Thiruvannamalai	18	3357	1673	220	5268
33	Thiruvarur	97	2395	363	23	2878
34	Thoothukudi	1	2922	1356	25	4304
35	Tiruppur	58	4579	267	14	4918
36	Vellore	60	3852	1767	269	5948
37	Villupuram	20	3398	1241	92	4751
38	Virudhunagar	40	6078	702	56	6876
<b>TAMIL NADU</b>		<b>1359</b>	<b>139522</b>	<b>35903</b>	<b>2814</b>	<b>179598</b>



**HUD-WISE STERILISATIONS DONE AT PHC 2023-24  
(APRIL 2023 TO NOVEMBER 2023)**

Sl. No.	Name of the HUD	No. of OTs Functioning	Sterilisations		Inc / Dec
			2023-24	2022-23	
1	Cuddalore	20	1214	990	224
2	Dharmapuri	10	1404	1183	221
3	Erode	14	1277	1109	168
4	Tiruppur	16	406	254	152
5	Salem	12	909	777	132
6	Theni	8	417	303	114
7	Thiruvallur	14	1147	1033	114
8	Thanjavur	13	623	555	68
9	Perambalur	5	238	173	65
10	Pudhukottai	7	182	144	38
11	Thoothukudi	9	151	113	38
12	Athur	10	523	497	26
13	Coimbatore	12	255	229	26
14	The Nilgiris	4	184	160	24
15	Karur	7	435	413	22
16	Ranipet	6	422	413	9
17	Thiruvarur	5	46	46	0
18	Ariyalur	6	347	352	-5
19	Namakkal	15	741	750	-9
20	Thirunelveli	11	249	262	-13
21	Kovilpatty	7	58	73	-15
22	Myladuthurai	3	14	32	-18
23	Madurai	12	1359	1388	-29
24	Kanniyakumari	12	390	428	-38
25	Palani	7	685	726	-41
26	Sivagangai	12	681	725	-44
27	Aranthangi	4	36	92	-56
28	Dindigul	7	724	783	-59
29	Kanchipuram	5	315	375	-60
30	Ramnad	4	200	273	-73
31	Cheyyar	8	580	672	-92
32	Poonamallee	2	201	301	-100
33	Paramakudi	7	413	522	-109
34	Vellore	7	329	439	-110
35	Chengalpattu	5	137	274	-137
36	Nagapattinum	6	135	286	-151
37	Villupuram	11	1711	1869	-158
38	Krishnagiri	11	1101	1271	-170
39	Tenkasi	8	190	366	-176
40	Virudhunagar	8	543	787	-244
41	Tirupathur	8	276	528	-252
42	Sivakasi	6	290	551	-261
43	Thiruvannamalai	11	959	1264	-305
44	Kallakurichi	9	1596	1926	-330
45	Thiruchirapalli	14	438	1132	-694
	<b>Total</b>	<b>398</b>	<b>24531</b>	<b>26839</b>	<b>-2308</b>

<b>Details of Non-Functioning of Operation Theatres in Govt. Primary Health Centres for the year 2023-24 (April 2023 to November 2023 )</b>			
<b>Sl. No.</b>	<b>Name of the District</b>	<b>Name of the HUD</b>	<b>Name of the PHC</b>
1	Coimbatore	Coimbatore	Valparai
2	Chengalpattu	Chengalpattu	Pavanjur
3		Chengalpattu	Sadras
4		Chengalpattu	Zamin Endrathur
5	Cuddalore	Cuddalore	Muttam
6		Cuddalore	Nallur
7		Cuddalore	Sivakkam
8	Dindigul	Dindigul	Viruveedu
9		Dindigul	Sendurai
10		Palani	Narikkalpatti
11	Karur	Karur	Vangal
12		Karur	Velliyani
13	Kanniyakumari	Kanniyakumari	Kurunthencode
14		Kanniyakumari	Muttom
15		Kanniyakumari	Arudesam
16	Krishnagiri	Krishnagiri	Kamanddoddi
17		Krishnagiri	Jagadevi
18		Krishnagiri	Barur
19	Madurai	Madurai	Valayankulam
20	Myladuthurai	Myladuthurai	Konerirajapuram
21		Myladuthurai	Thiruvenkadu
22	Pudukkottai	Aranthangi	Nagudi
23		Aranthangi	Vadakkadu
24		Aranthangi	Keeramangalam
25		Aranthangi	Thiruvarankulam
26	Ramnad	Ramnad	R.S.Mangalam
27	T.V.Malai	T.V.Malai	Nammiyampattu
28	Tenkasi	Tenkasi	Sendamaram
29		Tenkasi	KV Nallur
30	Thanjavur	Thanjavur	Konulampallam
31	Thiruvarur	Thiruvarur	Poonthottam
32		Thiruvarur	Alathambadi
33		Thiruvarur	Thirumakottai
34		Thiruvarur	Perumpannaiyur
35		Thiruvarur	Alangudi
36	Thirupattur	Thirupattur	Alangayam
37	The Nilgiris	The Nilgiris	Nedugula
38	Villupuram	Villupuram	Murukkeri
39		Villupuram	Kiliyanur
40		Villupuram	Kedar

**DEATH, FAILURE AND COMPLICATION REPORT 2023-24  
(APRIL 2023 TO NOVEMBER 2023)**

Sl. No	District	DEATH				FAILURE				COMPLICATION			
		Reported		Claims Received		Reported		Claims Received		Reported		Claims Received	
		M	F	M	F	M	F	M	F	M	F	M	F
1	Ariyalur	0	0	0	0	0	0	0	0	0	0	0	0
2	Chengalpattu	0	0	0	0	0	12	0	0	0	0	0	0
3	Chennai	0	0	0	0	0	29	0	9	0	0	0	0
4	Coimbatore	0	0	0	0	0	4	0	1	0	0	0	0
5	Cuddalore	0	0	0	0	0	9	0	4	0	0	0	0
6	Dharmapuri	0	0	0	0	1	15	0	3	0	1	0	0
7	Dindigul	0	0	0	0	0	10	0	0	0	0	0	0
8	Erode	0	0	0	0	0	21	0	4	0	0	0	0
9	Kallakurichi	0	0	0	0	0	9	0	0	0	0	0	0
10	Kancheepuram	0	0	0	0	0	6	0	16	0	0	0	0
11	Kanyakumari	0	0	0	0	0	16	0	12	0	0	0	0
12	Karur	0	0	0	0	0	8	0	0	0	0	0	0
13	Krishnagiri	0	0	0	0	0	10	0	0	0	0	0	0
14	Madurai	0	0	0	0	1	22	0	7	0	0	0	0
15	Myladudurai	0	0	0	0	0	3	0	0	0	0	0	0
16	Nagapattinam	0	0	0	0	0	4	0	0	0	0	0	0
17	Namakkal	0	0	0	0	0	15	0	0	0	0	0	0
18	Perambalur	0	0	0	0	1	1	0	1	0	0	0	0
19	Pudukkottai	0	0	0	0	0	9	0	6	0	0	0	0
20	Ramanathapuram	0	0	0	0	0	5	0	0	0	0	0	0
21	Ranipet	0	0	0	0	0	10	0	0	0	0	0	0
22	Salem	0	0	0	0	0	24	0	0	0	0	0	0
23	Sivagangai	0	0	0	0	0	10	0	7	0	0	0	0
24	Tenkasi	0	0	0	0	0	8	0	0	0	0	0	0
25	Thanjavur	0	0	0	0	0	26	0	3	0	0	0	0
26	The Nilgiris	0	0	0	0	0	3	0	0	0	0	0	0
27	Theni	0	1	0	0	0	7	0	5	0	0	0	0
28	Thiruchirapalli	0	0	0	0	0	15	0	12	0	0	0	0
29	Thirunelveli	0	0	0	0	0	11	0	6	0	0	0	0
30	Thirupathur	0	1	0	0	0	6	0	0	0	0	0	0
31	Thiruvallur	0	0	0	0	0	31	0	6	0	0	0	0
32	Thiruvannamalai	0	0	0	0	0	31	0	22	0	0	0	0
33	Thiruvarur	0	0	0	0	0	10	0	0	0	0	0	0
34	Thoothukudi	0	0	0	0	0	11	0	0	0	0	0	0
35	Tiruppur	0	0	0	0	0	5	0	0	0	0	0	0
36	Vellore	0	0	0	0	0	8	0	9	0	0	0	0
37	Villupuram	0	0	0	0	0	18	0	0	0	0	0	0
38	Virudhunagar	0	0	0	0	0	12	0	0	0	0	0	0
	<b>TOTAL</b>	<b>0</b>	<b>2</b>	<b>0</b>	<b>0</b>	<b>3</b>	<b>454</b>	<b>0</b>	<b>133</b>	<b>0</b>	<b>1</b>	<b>0</b>	<b>0</b>

**DISTRICT-WISE TOTAL DELIVERIES -TYPE WISE 2023-24  
(APRIL 2023 TO NOVEMBER 2023)**

Sl. No	Name of the District	GPHC, GH, MCH, ESI				Vol.Org, App.NH, Unapp.NH				Total Deliveries
		Normal	Caesarian	Assisted	Total	Normal	Caesarian	Assisted	Total	
1	Ariyalur	1995	2522	71	4588	406	1523	17	1946	6534
2	Chengalpattu	5284	5765	261	11310	4180	5833	413	10426	21736
3	Chennai	17497	16666	1129	35292	9253	14594	935	24782	60074
4	Coimbatore	4863	4576	191	9630	7743	11872	1066	20681	30311
5	Cuddalore	7174	6615	130	13919	1107	2847	131	4085	18004
6	Dharmapuri	5733	4235	225	10193	2455	3740	273	6468	16661
7	Dindigul	6533	3420	398	10351	2233	3573	201	6007	16358
8	Erode	3023	3093	125	6241	3713	7902	127	11742	17983
9	Kallakurichi	7467	2974	94	10535	661	1325	84	2070	12605
10	Kancheepuram	3053	1776	175	5004	629	1341	50	2020	7024
11	Kanyakumari	2264	2545	47	4856	3093	6664	58	9815	14671
12	Karur	2745	2217	261	5223	1120	2380	154	3654	8877
13	Krishnagiri	5567	4674	55	10296	1384	3726	84	5194	15490
14	Madurai	10255	6014	1161	17430	3245	4113	112	7470	24900
15	Myladudurai	2182	2248	38	4468	322	1784	12	2118	6586
16	Nagapattinam	1378	1679	106	3163	532	564	18	1114	4277
17	Namakkal	2460	2859	107	5426	1948	4406	95	6449	11875
18	Perambalur	2063	1457	107	3627	813	1404	21	2238	5865
19	Pudukkottai	5163	3402	446	9011	723	2534	2	3259	12270
20	Ramanathapuram	2871	2705	194	5770	2071	2889	272	5232	11002
21	Ranipet	2266	1508	5	3779	516	757	159	1432	5211
22	Salem	8494	6480	102	15076	7604	8002	367	15973	31049
23	Sivagangai	3968	3268	224	7460	1527	2174	221	3922	11382
24	Tenkasi	1933	2154	59	4146	2050	4243	190	6483	10629
25	Thanjavur	7854	7027	296	15177	2423	8230	344	10997	26174
26	The Nilgiris	1267	1122	59	2448	432	416	40	888	3336
27	Theni	4616	4170	140	8926	411	1303	16	1730	10656
28	Thiruchirapalli	8291	5014	326	13631	5019	7506	613	13138	26769
29	Thirunelveli	4109	3315	275	7699	3019	5384	748	9151	16850
30	Thirupathur	4996	2398	43	7437	885	1309	20	2214	9651
31	Thiruvallur	6121	3857	167	10145	1475	2993	127	4595	14740
32	Thiruvannamalai	10155	4194	166	14515	347	840	0	1187	15702
33	Thiruvarur	2570	3544	172	6286	339	1878	54	2271	8557
34	Thoothukudi	5083	3684	112	8879	2343	3585	188	6116	14995
35	Tiruppur	3768	3906	119	7793	1862	4489	475	6826	14619
36	Vellore	6825	4360	246	11431	6577	4753	2092	13422	24853
37	Villupuram	4403	4444	102	8949	210	830	2	1042	9991
38	Virudhunagar	5475	5914	348	11737	1799	4413	240	6452	18189
	<b>TOTAL</b>	<b>191764</b>	<b>151801</b>	<b>8282</b>	<b>351847</b>	<b>86469</b>	<b>148119</b>	<b>10021</b>	<b>244609</b>	<b>596456</b>

**DISTRICT-WISE FW CONTRACEPTIVE STOCK POSITION (AS ON 30.11.2023)**

<b>Sl. No</b>	<b>District</b>	<b>IUCD</b>	<b>NIRODH</b>	<b>ANTARA</b>	<b>ORAL-PILLS</b>	<b>EC_PILLS</b>	<b>CHHAYA</b>	<b>PTK</b>	<b>MMA</b>
1	Ariyalur	2526	40860	1322	9433	1386	14950	4934	40
2	Chengalpattu	3034	159131	1140	8007	2286	8499	20786	296
3	Chennai	6673	1214943	7874	50467	12162	33570	30906	528
4	Coimbatore	6424	311207	3117	14556	5135	13316	8743	705
5	Cuddalore	7708	32865	1838	7122	1174	5248	3583	588
6	Dharmapuri	3483	244901	2313	15131	4989	8273	3061	231
7	Dindigul	7756	303993	2871	11064	1982	9652	15566	650
8	Erode	5959	168087	2126	8112	1607	5001	9989	670
9	Kallakurichi	2436	115019	1052	14193	3857	8174	5919	43
10	Kancheepuram	2738	163611	1239	7610	1424	4152	13930	92
11	Kanyakumari	3052	376973	2008	14880	8058	1254	7695	145
12	Karur	3208	308104	1161	19271	5290	7524	9321	80
13	Krishnagiri	3128	205811	1808	6458	3390	7494	3137	70
14	Madurai	6662	275074	3616	36590	6651	4427	50701	455
15	Myladudurai	2145	28931	827	7625	1237	3294	20	6
16	Nagapattinam	2942	76216	1363	9454	1185	4833	8995	392
17	Namakkal	5714	127400	1509	3596	838	3009	5329	165
18	Perambalur	4159	361408	1352	10706	1829	15886	15225	18
19	Pudukkottai	3978	158713	1456	7005	2699	11345	9640	91
20	Ramanathapuram	7225	96555	3757	3778	5006	10556	6456	253
21	Ranipet	2823	72469	1036	2448	705	2884	9141	43
22	Salem	6477	146530	2206	3231	1138	2324	4936	118
23	Sivagangai	5941	113885	1729	3987	696	2957	10202	185
24	Tenkasi	2899	230872	1806	12913	3515	679	3235	27
25	Thanjavur	2315	80387	528	2325	545	740	4039	39
26	The Nilgiris	5481	125375	913	6041	3644	1603	7850	277
27	Theni	2371	180738	1717	7466	2401	6529	6057	223
28	Thiruchirapalli	3127	181289	787	5363	807	3898	8075	149
29	Thirunelveli	4132	297983	3213	13637	4238	1527	13094	44
30	Thirupathur	512	99362	974	3889	1375	3505	1325	41
31	Thiruvallur	5917	259908	1661	31757	10466	19451	10750	185
32	Thiruvannamalai	5419	196619	3631	10557	2882	6331	1893	1192
33	Thiruvarur	7718	163762	2115	10203	501	4314	16144	59
34	Thoothukudi	4554	458423	1768	30807	8974	9706	32629	148
35	Tiruppur	4459	56635	2087	13330	2417	7608	69197	113
36	Vellore	2886	59315	1748	5941	1185	2841	9668	558
37	Villupuram	3520	58439	3137	15341	2930	5041	7061	455
38	Virudhunagar	5187	117699	2582	5615	940	10210	39462	165
	<b>STATE TOTAL</b>	<b>166688</b>	<b>7669492</b>	<b>77387</b>	<b>449909</b>	<b>121544</b>	<b>272605</b>	<b>488694</b>	<b>9539</b>

**STATISTICAL VITAL RATES FORMULAE**

$$\text{Crude Birth Rate (CBR)} = \frac{\text{No. of Live Births which occurred in a given geographical area during a given year}}{\text{Mid year estimated population of the same area during the same year}} \times 1000$$

$$\text{Crude Death Rate (CDR)} = \frac{\text{No. of Deaths which occurred in a given geographical area during a given year}}{\text{Mid year estimated population of the same area during the same year}} \times 1000$$

$$\text{Infant Mortality Rate (IMR)} = \frac{\text{No. of Deaths under one year of age which occurred among the population of a given area during a given year}}{\text{No. of Live Births which occurred among the population of the same area during the same year}} \times 1000$$

$$\text{Still Birth Rate (SBR)} = \frac{\text{No. of Still Births which occurred in a given geographical area during a given year}}{\text{Total No. of Delivery (Live Birth + Still Birth) of the same geographical area during the same year}} \times 1000$$

$$\text{Maternal Mortality Ratio (MMR)} = \frac{\text{Total No. of woman who die as a result of pregnancy and child birth complications}}{\text{Total No. of Live Births in a given year}} \times 100000$$

$$\text{Age Specific Fertility Rate (ASFR)} = \frac{\text{No. of Live Births to the mothers of a specific age group of population in a given geographical area during the given year}}{\text{Mid year female population of the specified age group in the given area during the same year}} \times 1000$$

$$\text{Total Fertility Rate (TFR)} \text{ (Where the age grouping is in class interval of 5 years)} = \frac{5 \times \text{summation of ASFR}}{1000}$$

$$\% \text{ of HOB} = \frac{\text{No. of Live Births 3 and above}}{\text{Total No. of Live Births}} \times 100$$