

**CONTENT**

<b>Sl.No.</b>	<b>Items</b>	<b>Page No.</b>
1	FP Services and MTP Services available in the State	1
2	FP Services and MTP Services available in the Public Health facilities at Free of Cost	2
3	Demographic Indicators	3
4	District Wise Family Welfare Performing Centres	4
5	Population and Socio Economic Indicators (Census -2011)	5
6	District Profile (Unmet need) - NFHS-5 (2019-21) Survey	6
7	District-wise % of Higher Order Births -2021	7
8	Trends in % of TFR & HOB in Tamil Nadu	8
9	State F.W Performance & Indicators	9
10	Department wise Sterilisation, PPIUCD, Antara & Chhaya and MTP Performance	10
11	F.W Performance During and Upto the Month	11
12	Department wise Sterilisation Performance	12
13	Department wise PPIUCD Performance	13
14	Department wise ANTARA Performance	14
15	Department wise CHHAYA Performance	15
16	Male Sterilisation Performance	16
17	Female Sterilisation Performance	17
18	Total Sterilisation Performance	18
19	Sterilisation Performance compared with Previous Year	19
20	Method wise Male and Female Sterilisation Performance	20
21	PPIUCD Performance	21
22	Interval IUCD Performance	22
23	Total IUCD Performance	23
24	IUCD Performance compared with Previous Year	24
25	CC Performance	25
26	Oral Pills Performance	26
27	Chhaya & E-Pills Performance	27
28	Antara Performance	28
29	Sterilisation, PPIUCD Performance in MCHs	29
30	Technique-wise MTP Performance compared with Previous Year	30
31	Post Abortion Contraceptive	31
32	MTP Performance by duration of pregnancy	32
33	Coverage of Deliveries in MCH, GH & GPHC with Primi Child	33
34	Coverage of Deliveries in MCH, GH & GPHC with 2 & above Children	34
35	Total Coverage of Deliveries in MCH, GH & GPHC	35
36	Coverage of Deliveries in GPHC with 0 and 1 Child	36
37	Coverage of Deliveries in GH with 0 and 1 Child	37
38	Coverage of Deliveries in MCH with 0 and 1 Child	38
39	Coverage of Deliveries in GPHC with 2 Children	39
40	Coverage of Deliveries in GH with 2 Children	40
41	Coverage of Deliveries in MCH with 2 Children	41
42	Coverage of Deliveries in GPHC - 3 and above Children	42
43	Coverage of Deliveries in GH - 3 and above Children	43
44	Coverage of Deliveries in MCH - 3 and above Children	44
45	Coverage of Unprotected Priority based Eligible Couples	45
46	Parity-wise Report on Sterilisation Acceptors	46
47	HUD-wise Sterilisation done at GPHC OTs	47
48	Non-Functioning of Operation Theatres in Govt. Primary Health Centres	48
49	Death,Failure and Complication Occurred due to Sterilisation	49
50	District Wise Total Deliveries - Type wise in MCH, GH and ESI Hospitals	50
51	District-wise FW Contraceptive Stock Position	51
52	Statistical Vital Rates Formula	52

**ABBREVIATIONS  
USED IN THIS BULLETIN**

CBR	:	Crude Birth Rate
CC	:	Conventional Contraceptive
CDR	:	Crude Death Rate
CPR	:	Contraceptive Prevalence Rate
Dec.	:	Decrease
DME	:	Directorate of Medical Education
DMS	:	Directorate of Medical and Rural Health Services
DPH&PM	:	Directorate of Public Health and Preventive Medicine
E - Pills	:	Emergency Contraceptive Pills
ELA	:	Expected Level of Achievement
ESI	:	Employees State Insurance
HOB	:	Higher Order Births
HSC	:	Health Sub-Centre
IMR	:	Infant Mortality Rate
Inc.	:	Increase
IUCD	:	Intra Utrine Contraceptive Device
MMR	:	Maternal Mortality Ratio
MTP	:	Medical Termination of Pregnancy
OCP	:	Oral Contraceptive Pill
PELD	:	Proportionate Expected Level of Demand
PHC	:	Primary Health Centre
PNH	:	Private Nursing Home
PPC	:	Post Partum Centre
RFWC	:	Rural Family Welfare Centre
SBR	:	Still Birth Rate
Stern.	:	Sterilisation
UFWC	:	Urban Family Welfare Centre
UHP	:	Urban Health Post
w.r.t.	:	with reference to

## FAMILY PLANNING AND MTP SERVICES AVAILABLE IN THE STATE

Home delivery of Contraceptives	<p>Condoms (Male)</p> <p>Oral Contraceptive Pills (mala-N)</p> <p>Emergency Contraceptive Pills (not to be used routinely)</p> <p>Chhaya - Centchroman (weekly pills)</p> <p>Pregnancy Test Kit</p>
Delaying the first child	<p>Condoms (Male)</p> <p>Oral Contraceptive Pills / Chhaya (Female)</p> <p>Intra Uterine Contraceptive Device (IUCD)</p> <p>Antara - Injectable MPA (Medroxy Progesterone Acetate )</p> <p>Emergency Contraceptive Pills (not to be used routinely)</p>
Healthy Spacing between two deliveries	<p>Condoms (Male)</p> <p>Post Partum Intra Uterine Contraceptive Device (PPIUCD)</p> <p>Oral Contraceptive Pills (mala-N)</p> <p>Antara - Injectable MPA (Medroxy Progesterone Acetate )</p> <p>Chhaya - Centchroman (weekly pills)</p>
Limiting methods	<p>Female Sterilization - Mini-lap, Laparoscopic, Pupal Sterilization,</p> <p>Male Sterilization - Conventional Vasectomy, No scalpal Vasectomy.</p>
Medical Termination of Pregnancy	<p>Medical Method of Abortion (upto 9 weeks)</p> <p>Manual Vacuum Aspiration Method</p> <p>Medical Method - Ethacridine lactate extra amniotic instillation</p> <p>Surgical Method - Dilatation &amp; Evacuation (D&amp;E)</p>

**FAMILY PLANNING AND MTP SERVICES AVAILABLE IN THE PUBLIC HEALTH FACILITIES AT FREE OF COST**

Health Sub Centre	Primary Health Centre / Health Post	Community Health Centre	Government Hospital	Government Medical College Hospital
Counseling	All the services available at Health Sub Centre +	All the services available at Primary Health Centre +	All the services available at CHC/FRU on daily basis	All the services available at CHC/FRU on daily basis
IUCD Insertion				
Oral Pill distribution				
Condom distribution				
Chhaya distribution				
ECP distribution				
Pregnancy Test Kit				
Follow up of acceptors				
Injectable Contraceptive				
	Minilap Sterilization including Post Partum Sterilization (fixed day basis)			
	NSV (fixed day basis)			
	PPIUCD			
	Referral linkage [including Safe Abortion Services]			
		MTP services		
		Lap. Sterilization (fixed day basis)		
		Management of complication		

**Home Delivery of Contraceptives through ASHA and AWW**

Condom distribution

Oral Pill distribution

Emergency Contraceptive Pill distribution

Chhaya distribution

Pregnancy Test Kit

### DEMOGRAPHIC INDICATORS

SL. NO.	INDICATORS		INDIA	TAMIL NADU
1	Population (Crores) - 2011 Census		121	7.2
2	% of Population less than 15 years		32	24.1
3	% of Population more than 65 years		5	5.7
4	% of Urban Population		31	48
5	Population Density per Sq. Km.		382	555
6	Life Expectancy at Birth - 2011-15	Male	67.3	68.6
		Female	69.6	71.8
7	Crude Birth Rate - 2020 (SRS)		19.5	13.8
8	Crude Death Rate - 2020 (SRS)		6.0	6.1
9	Natural Growth Rate - 2020 (SRS)		13.5	7.7
10	Total Fertility Rate - 2020 (SRS)		2.0	1.4
11	Infant Mortality Rate - 2020 (SRS)		28.0	13.0
12	Maternal Mortality Ratio - 2018-20 (SRS)		97.0	54.0
13	Modern Contraceptive Prevalence Rate - 2019-21 (NFHS-5)		56.5%	65.5%

Source :

Sample Registration System Registrar General, Government of India

Projected Level of Expectation of Life at Birth for India and States: 2001 - 2026 - M/O Health and Family Welfare

National Family Health Survey - 5 (NFHS-5)

**DISTRICT - WISE FAMILY WELFARE PERFORMING CENTRES**

S. No	Name of the HUD	MCH	HQRS	SDH				GPHC				HSC	Total Institutions	ESI Hospitals	ESI Dispensaries	APPD. N.H	UN APPD. N.H	No. of ASHA Approved
				NTK	TK	W&CH	Total SDH	Rural		Urban	Total Urban & Rural GPHC							
								Block GPHC	Additional GPHC	Urban GPHC								
1	ARIYALUR	1	1	0	2	0	2	6	31	2	39	117	160	0	1	12	9	0
2	CHENNAI	4	0	1	2	0	3	0	0	159	159	0	166	2	21	329	113	0
3	COIMBATORE	2	1	4	8	0	12	12	41	36	89	328	432	1	31	216	85	55
4	CUDDALORE	1	1	1	8	0	9	14	51	7	72	319	402	0	7	68	17	20
5	DHARMAPURI	1	1	0	3	0	3	10	42	1	53	218	276	0	2	28	10	116
6	DINDIGUL	1	1	5	6	0	11	14	52	7	73	311	397	0	11	59	12	157
7	ERODE	1	1	2	5	0	7	14	49	13	76	311	396	0	7	179	6	75
8	KANCHEEPURAM	0	1	0	3	0	3	5	18	5	28	143	175	0	5	21	0	0
9	CHENGALPATTU	1	1	2	5	0	7	8	29	12	49	221	279	0	6	74	4	36
10	KANYAKUMARI	1	1	3	5	0	8	9	30	8	47	267	324	0	8	128	15	36
11	KARUR	1	1	2	4	0	6	8	24	5	37	168	213	0	4	37	8	0
12	KRISHNAGIRI	1	1	1	4	0	5	10	46	5	61	239	307	1	7	42	35	170
13	MADURAI	1	1	1	5	0	6	13	41	34	88	314	410	1	10	178	129	0
14	MAYILADUTHURAI	0	1	1	3	0	4	5	24	2	31	147	183	0	1	15	5	2
15	NAGAPATTINAM	1	1	2	3	0	5	6	18	3	27	111	145	0	1	8	1	14
16	NAMAKKAL	1	1	3	4	0	7	15	40	8	63	240	312	0	6	81	1	42
17	PERAMBALUR	0	1	0	3	0	3	4	24	1	29	90	123	0	1	13	1	42
18	PUDUKKOTTAI	1	1	2	10	0	12	13	60	3	76	242	332	0	3	30	8	96
19	RAMANATHAPURAM	1	1	2	6	0	8	11	43	5	59	244	313	0	2	34	3	141
20	SALEM	1	1	2	9	0	11	20	67	20	107	398	518	1	12	156	5	105
21	SIVAGANGAI	1	1	4	6	6	16	12	36	4	52	275	345	0	4	56	6	16
22	THANJAVUR	1	1	6	7	0	13	14	55	8	77	309	401	0	4	86	7	18
23	THE NILGIRIS	1	1	0	4	0	4	4	29	4	37	194	237	0	1	13	5	408
24	THENI	1	1	2	3	0	5	8	27	6	41	162	210	0	2	40	8	7
25	THOOTHUKUDI	1	1	2	6	0	8	12	38	10	60	253	323	0	7	56	20	66
26	TIRUCHIRAPPALLI	1	1	1	5	0	6	14	50	20	84	307	399	1	8	142	85	102
27	TIRUNELVELI	1	1	1	7	0	8	9	33	10	52	202	264	1	9	68	9	91
28	TENKASI	0	1	2	6	0	8	10	36	6	52	177	238	0	2	44	15	22
29	THIRUPPUR	1	1	0	3	0	3	13	33	21	67	242	314	0	15	70	23	13
30	THIRUVALLUR	1	1	2	6	0	8	14	43	11	68	303	381	0	11	29	5	0
31	TIRUVANNAMALAI	1	1	2	9	0	11	18	75	6	99	410	522	0	3	29	6	218
32	THIRUVARUR	1	1	1	8	1	10	10	36	4	50	195	257	0	1	23	9	6
33	VELLORE	1	1	1	2	0	3	7	26	13	46	169	220	1	4	25	3	58
34	RANIPET	0	1	2	2	0	4	6	26	4	36	163	204	0	4	21	3	32
35	THIRUPATHUR	0	1	5	2	0	7	7	25	5	37	122	167	0	2	20	2	110
36	VILLUPURAM	1	1	1	5	0	6	13	49	3	65	345	418	0	3	24	45	0
37	KALLAKURICHI	1	1	0	3	0	3	9	35	1	45	212	262	0	1	11	40	255
38	VIRUDHUNAGAR	1	1	2	7	0	9	11	40	7	58	245	314	1	14	116	3	0
	<b>Grand Total</b>	<b>36</b>	<b>37</b>	<b>68</b>	<b>189</b>	<b>7</b>	<b>264</b>	<b>388</b>	<b>1422</b>	<b>479</b>	<b>2289</b>	<b>8713</b>	<b>11339</b>	<b>10</b>	<b>241</b>	<b>2581</b>	<b>761</b>	<b>2529</b>

Sources: NHM-TN, DMS & ESI, DPH&PM, DME

**POPULATION AND SOCIO ECONOMIC INDICATORS - CENSUS 2011**

Sl. No	Name of the District	2011 Census Population	Sex Ratio		Literacy Rates	
			General	Child Sex Ratio	Males	Females
1	Ariyalur	754894	1015	897	81.2	61.7
2	Chennai	4646732	989	950	93.7	86.6
3	Coimbatore	3458045	1000	956	89.1	78.9
4	Cuddalore	2605914	987	896	85.9	70.1
5	Dharmapuri	1506843	946	913	76.9	59.8
6	Dindigul	2159775	998	934	84.2	68.3
7	Erode	2251744	993	953	80.4	64.7
8	Kancheepuram	3998252	986	959	89.9	79.0
9	Kanniyakumari	1870374	1019	964	93.6	89.9
10	Karur	1064493	1015	939	84.5	66.9
11	Krishnagiri	1879809	958	926	78.7	63.9
12	Madurai	3038252	990	932	89.7	77.2
13	Nagapattinam	1616450	1025	959	89.8	77.6
14	Namakkal	1726601	986	914	82.6	66.6
15	Perambalur	565223	1003	913	82.9	65.9
16	Pudukkottai	1618345	1015	960	85.6	69.0
17	Ramanathapuram	1353445	983	961	87.8	73.5
18	Salem	3482056	954	916	80.2	65.2
19	Sivagangai	1339101	1003	960	87.9	71.9
20	Thanjavur	2405890	1035	957	89.0	76.5
21	The Nilagiris	735394	1042	985	91.7	79.0
22	Theni	1245899	991	934	85.0	69.5
23	Thiruvallur	3728104	987	946	89.7	78.3
24	Thiruvavarur	1264277	1017	958	89.1	76.7
25	Thoothukudi	1750176	1023	963	91.1	81.3
26	Thiruchirapalli	2722290	1013	947	89.7	76.9
27	Thirunelveli	3077233	1023	960	89.2	76.0
28	Tiruppur	2479052	989	952	85.5	71.8
29	Thiruvannamalai	2464875	994	930	83.1	65.3
30	Vellore	3936331	1007	944	86.5	71.9
31	Villuppuram	3458873	987	941	80.5	63.2
32	Virudhunagar	1942288	1007	955	87.7	72.7
<b>TAMILNADU</b>		<b>72147030</b>	<b>996</b>	<b>943</b>	<b>86.8</b>	<b>73.9</b>
<b>INDIA</b>			<b>943</b>	<b>919</b>	<b>82.1</b>	<b>65.5</b>

# - Tiruppur bifurcated from Coimbatore, Ariyalur bifurcated from Perambalur, Krishnagiri bifurcated from Dharmapuri, Namakkal bifurcated from Salem and Karur bifurcated from Trichy.

**DISTRICT PROFILE (UNMET NEED) -NFHS-5 (2019-21)**

Sl. No.	DISTRICTS	UNMET NEED (%)			mCPR (%)
		TOTAL	TERMINAL	SPACING	
1	Ariyalur	7.0	3.9	3.1	60.2
2	Chennai	6.9	4.4	2.5	63.6
3	Coimbatore	9.1	7.1	2.0	62.0
4	Cuddalore	9.2	5.6	3.6	63.5
5	Dharmapuri	8.5	5.0	3.5	68.0
6	Dindigul	6.3	3.5	2.8	71.4
7	Erode	4.9	2.9	2.0	67.4
8	Kancheepuram	7.2	3.0	4.2	67.3
9	Kanniyakumari	4.9	1.5	3.4	66.6
10	Karur	7.5	5.2	2.3	63.5
11	Krishnagiri	4.9	3.0	1.9	67.7
12	Madurai	8.7	4.5	4.2	68.4
13	Nagapattinam	8.5	6.2	2.3	61.9
14	Namakkal	6.5	4.2	2.3	62.3
15	Perambalur	11.4	8.3	3.1	58.9
16	Pudukkottai	12.2	6.6	5.6	64.3
17	Ramanathapuram	7.9	4.0	3.9	68.1
18	Salem	5.6	4.2	1.4	64.1
19	Sivagangai	7.0	4.6	2.4	66.1
20	Thanjavur	9.5	6.8	2.7	60.6
21	The Nilgiris	6.0	4.4	1.6	74.7
22	Theni	7.3	3.8	3.5	67.1
23	Thiruvarur	9.6	4.9	4.7	66.7
24	Thoothukudi	8.1	5.1	3.0	63.8
25	Thiruchirappalli	11.1	6.7	4.4	61.5
26	Thirunelveli	7.1	3.4	3.7	64.4
27	Thiruvallur	9.3	5.9	3.4	66
28	Thiruvannamalai	5.1	1.8	3.3	68.7
29	Tiruppur	4.6	3.3	1.3	66.0
30	Vellore	6.7	3.1	3.6	63.2
31	Villupuram	7.4	5.6	1.8	68.6
32	Virudhunagar	6.4	3.5	2.9	66.3
	<b>Tamil Nadu</b>	<b>7.5</b>	<b>4.5</b>	<b>3.0</b>	<b>65.5</b>
	<b>INDIA</b>	<b>9.4</b>	<b>5.4</b>	<b>4.0</b>	<b>56.5</b>

Source : NFHS-5 (2019-21)



**DISTRICT-WISE HIGHER ORDER BIRTHS FOR THE YEAR 2022  
(JAN.2022 TO DEC.2022)**

<b>Sl. No</b>	<b>Name of the District</b>	<b>Total Births</b>	<b>Number of HOBs (3 and above Living Children)</b>	<b>% of HOBs (3 and above Living Children)</b>
<b>1</b>	<b>Thirupathur</b>	<b>16880</b>	<b>1968</b>	<b>11.7</b>
<b>2</b>	<b>Kallakurichi</b>	<b>21538</b>	<b>2511</b>	<b>11.7</b>
<b>3</b>	<b>Dharmapuri</b>	<b>23217</b>	<b>2701</b>	<b>11.6</b>
<b>4</b>	<b>Vellore</b>	<b>20299</b>	<b>2346</b>	<b>11.6</b>
<b>5</b>	<b>Thiruvannamalai</b>	<b>31469</b>	<b>3507</b>	<b>11.1</b>
<b>6</b>	<b>Perambalur</b>	<b>8283</b>	<b>857</b>	<b>10.3</b>
<b>7</b>	<b>Pudhukottai</b>	<b>23566</b>	<b>2432</b>	<b>10.3</b>
<b>8</b>	<b>Krishnagiri</b>	<b>23868</b>	<b>2398</b>	<b>10.0</b>
<b>9</b>	<b>Ranipet</b>	<b>14759</b>	<b>1406</b>	<b>9.5</b>
<b>10</b>	<b>Ariyalur</b>	<b>11045</b>	<b>1051</b>	<b>9.5</b>
<b>11</b>	<b>Thiruchirappalli</b>	<b>35542</b>	<b>3313</b>	<b>9.3</b>
<b>12</b>	<b>Villupuram</b>	<b>24419</b>	<b>2195</b>	<b>9.0</b>
<b>13</b>	<b>Thanjavur</b>	<b>29033</b>	<b>2299</b>	<b>7.9</b>
<b>14</b>	<b>Thirunelveli</b>	<b>19174</b>	<b>1476</b>	<b>7.7</b>
<b>15</b>	<b>Cuddalore</b>	<b>32146</b>	<b>2460</b>	<b>7.7</b>
<b>16</b>	<b>Sivagangai</b>	<b>17086</b>	<b>1285</b>	<b>7.5</b>
<b>17</b>	<b>Ramanathapuram</b>	<b>18214</b>	<b>1366</b>	<b>7.5</b>
<b>18</b>	<b>Salem</b>	<b>45852</b>	<b>3332</b>	<b>7.3</b>
<b>19</b>	<b>Dindigul</b>	<b>26302</b>	<b>1885</b>	<b>7.2</b>
<b>20</b>	<b>Karur</b>	<b>12908</b>	<b>898</b>	<b>7.0</b>
<b>21</b>	<b>Myladuthurai</b>	<b>10444</b>	<b>717</b>	<b>6.9</b>
22	Thoothukudi	20540	1335	6.5
23	Tenkasi	18605	1152	6.2
24	Theni	14849	891	6.0
25	Madurai	41936	2514	6.0
26	Thiruvarur	15425	907	5.9
27	Nagapattinam	7489	438	5.8
28	The Nilgiris	6743	363	5.4
29	Thiruvallur	33330	1763	5.3
30	Virudhunagar	22981	1094	4.8
31	Kancheepuram	16753	762	4.5
32	Namakkal	18926	835	4.4
33	Chennai	75213	2462	3.3
34	Chengalpet	31940	1011	3.2
35	Kanniyakumari	21859	618	2.8
36	Coimbatore	44304	1215	2.7
37	Erode	21844	596	2.7
38	Thiruppur	29862	713	2.4
<b>TAMIL NADU</b>		<b>908643</b>	<b>61072</b>	<b>6.7</b>

\* The Districts from 1 to 21 above the State average of 6.7%

### TOTAL FERTILITY RATE TREND IN TAMILNADU

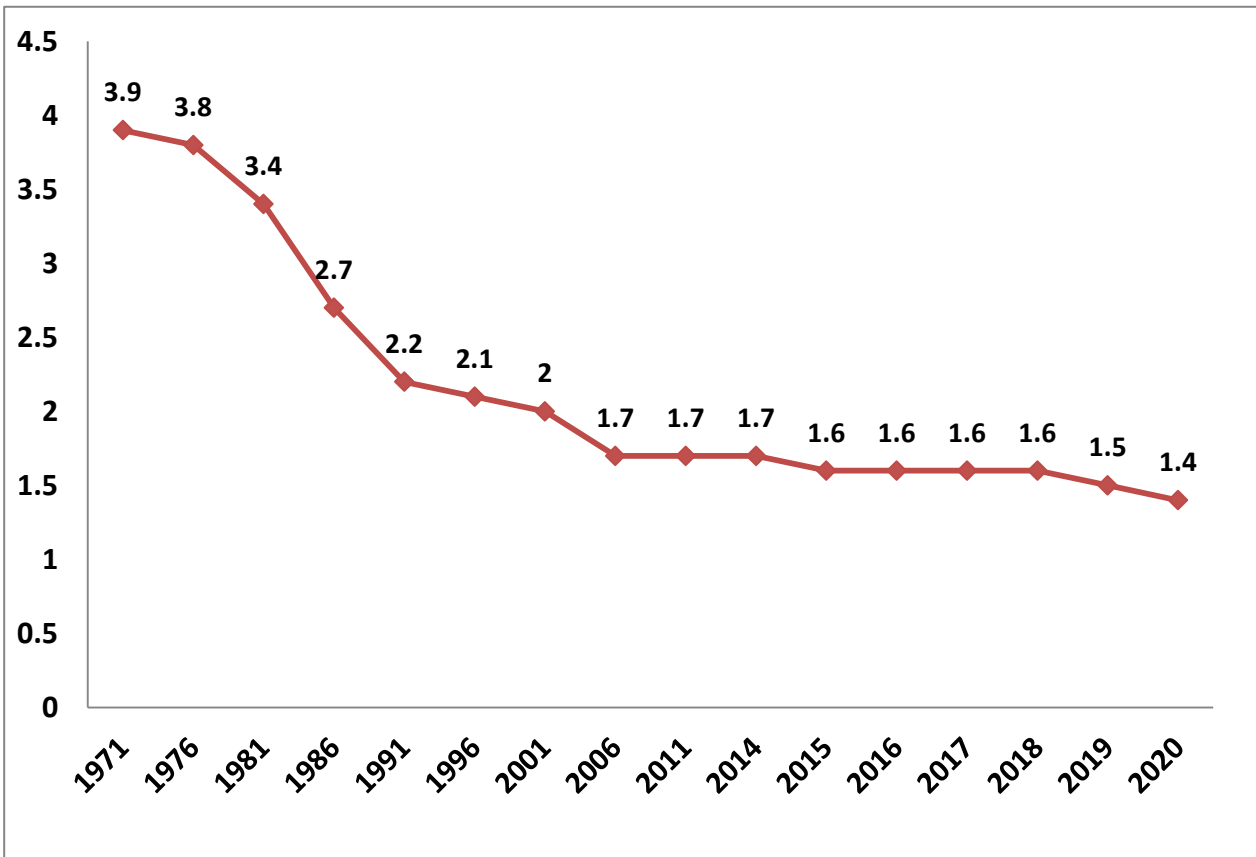

### HIGHER ORDER BIRTH TREND IN TAMILNADU

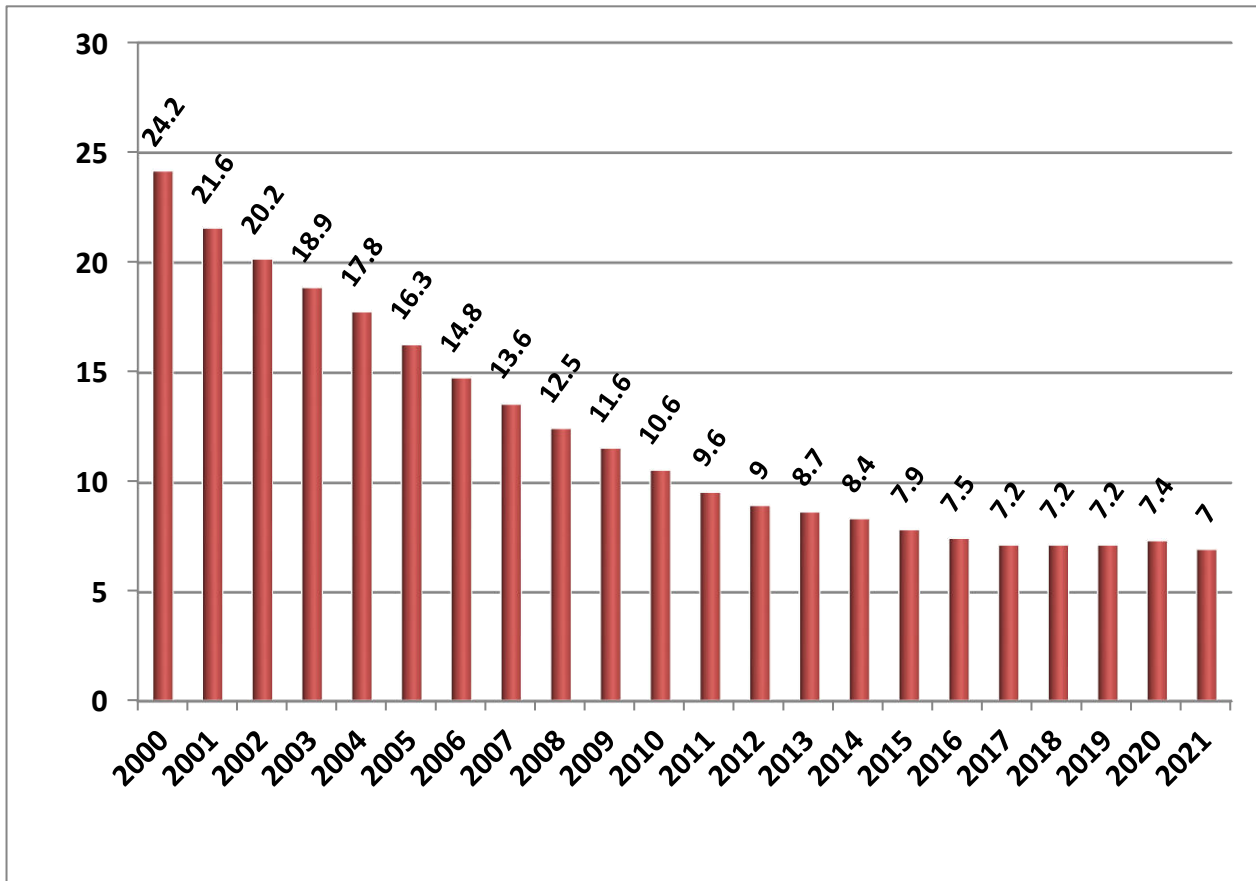

**FAMILY WELFARE PROGRAMME 2023-24**  
**(a). PERFORMANCE WITH REFERENCE TO ELD 2023-24**  
**( APRIL 2023 TO SEPTEMBER 2023)**

Sl. No	Programme	ELA (Expected Level of Achievement)	P.ELA	During September 2023	Upto September 2023	% w.r.t P.ELA
1	Male Sterilisation	7000	3500	51	335	9.6
2	Female Sterilisation	343000	171500	22220	134260	78.3
	<b>Total Sterilisation</b>	<b>350000</b>	<b>175000</b>	<b>22271</b>	<b>134595</b>	<b>76.9</b>
3	Interval IUCD	100000	50000	4518	26799	58.1
4	PAIUCD			402	2256	
5	PPIUCD	370000	185000	30829	180481	97.6
	<b>Total IUCD</b>	<b>470000</b>	<b>235000</b>	<b>35749</b>	<b>209536</b>	<b>89.2</b>
6	C.C Users	300000	300000	76201	76201	25.4
7	O.P. Users	200000	200000	15877	15877	7.9
8	CHHAYA	-	-	9514	54679	-
9	E-Pills	-	-	2139	17098	-
10	ANTARA	-	-	5082	32284	-
11	MTP	-	-	8400	50205	

**(b).COMPARATIVE STATEMENT FOR FW PERFORMANCE 2023-24**  
**( APRIL 2023 TO SEPTEMBER 2023)**

Sl. No	Method	2023-24	2022-23	Inc./ Dec.	% of Inc./Dec.
1	Vasectomy	335	379	-44	-11.6
2	Post Partum Sterilisation	94810	92262	2548	2.8
2	TAT / Mini Lap	17484	17443	41	0.2
3	Laparoscopic Sterilisation	21966	19475	2491	12.8
	<b>TOTAL STERILISATION</b>	<b>134595</b>	<b>129559</b>	<b>5036</b>	<b>3.9</b>
1	INTERVAL IUCD	26799	28574	-1775	-6.2
2	PAIUCD	2256	2007	249	12.4
3	PPIUCD	180481	185975	-5494	-3.0
	<b>TOTAL IUCD</b>	<b>209536</b>	<b>216556</b>	<b>-7020</b>	<b>-3.2</b>
1	CC USERS	76201	72336	3865	5.3
2	OP USERS	15877	22223	-6346	-28.6
3	CHHAYA	54679	71529	-16850	-23.6
4	E.Pills	17098	24568	-7470	-30.4
5	ANTARA	32284	33452	-1168	-3.5
6	MTP	50205	48050	2155	4.5

**( c ). STERILISATION & PPIUCD SHARE BY DIFFERENT INSTITUTIONS 2023-24  
( APRIL 2023 TO SEPTEMBER 2023 )**

Sl. No	Head of the Department	No. of Sterilisations				No. of PPIUCD			
		2023-24	% of Contribution	2022-23	Inc./ Dec.	2023-24	% of Contribution	2022-23	Inc./ Dec.
1	MCH - DME&R	31527	23.4	31619	-92	95447	52.9	58568	36879
2	DHQH & SDH - DMS	32805	24.4	29552	3253	57051	31.6	96690	-39639
3	GPHC - DPH&PM	19253	14.3	21489	-2236	20725	11.5	25813	-5088
4	ESI	367	0.3	381	-14	149	0.1	157	-8
5	Local Bodies / Urban Primary Health Centre	3244	2.4	3869	-625	4929	2.7	2616	2313
6	Voluntary Organisations	3167	2.4	2787	380	0	0.0	31	-31
7	Approved Nursing Homes	41321	30.7	37382	3939	2086	1.2	2060	26
8	Unapproved Nursing Homes	2911	2.2	2480	431	94	0.1	40	54
<b>TOTAL</b>		<b>134595</b>	<b>100.0</b>	<b>129559</b>	<b>5036</b>	<b>180481</b>	<b>100.0</b>	<b>185975</b>	<b>-5494</b>

**(d). ANTARA AND CHHAYA SHARE BY DIFFERENT INSTITUTIONS 2023-24  
( APRIL 2023 TO SEPTEMBER 2023 )**

Sl.No.	Head of the Department	No. of ANTARA (Doses)				No. of CHHAYA			
		2023-24	% of Contribution	2022-23	Inc./ Dec.	2023-24	% of Contribution	2022-23	Inc./ Dec.
1	MCH - DME&R	5007	15.5	7256	-2249	6801	12.4	15573	-8772
2	DHQH & SDH - DMS	7205	22.3	5424	1781	13575	24.8	8394	5181
3	GPHC - DPH&PM	13145	40.7	14955	-1810	15243	27.9	22702	-7459
4	HSC - DPH&PM	2083	6.5	2124	-41	10265	18.8	16351	-6086
5	ESI	96	0.3	120	-24	85	0.2	150	-65
6	Urban Primary Health Centre	4403	13.6	3202	1201	8561	15.7	8147	414
7	Voluntary Organisations	79	0.2	127	-48	26	0.0	30	-4
8	Approved Nursing Homes	266	0.8	244	22	123	0.2	182	-59
9	Unapproved Nursing Homes								
<b>TOTAL</b>		<b>32284</b>	<b>100.0</b>	<b>33452</b>	<b>-1168</b>	<b>54679</b>	<b>100.0</b>	<b>71529</b>	<b>-16850</b>

**Head of the Department-wise break-up of MTP Performances 2023-24  
( April 2023 To September 2023 )**

Sl.No	Head of the Department	No. of MTP			
		2023-24	% of Contribution	2022-23	Inc./ Dec.
1	MCH - DME&R	7798	15.5	7252	546
2	DHQH & SDH - DMS	8106	16.1	8513	-407
3	CHCs, GPHCs & UPHCs - DPH&PM	3868	7.7	4519	-651
4	Voluntary Organisation	705	1.4	451	254
5	Approved Private Hospitals	29728	59.2	27315	2413
<b>Total</b>		<b>50205</b>	<b>100.0</b>	<b>48050</b>	<b>2155</b>

**FAMILY WELFARE PERFORMANCE 2023-24 ( APRIL 2023 TO SEPTEMBER 2023)**

Sl. No	Programme	During September 2023	April 2023 to September 2023	% of share to Total performance
<b>1</b>	<b>Male Sterilisation</b>			
	Conventional Vasectomy	0	2	0.0
	No Scalpel Vasectomy	51	333	0.2
	<b>Male Sterilisation</b>	<b>51</b>	<b>335</b>	<b>0.2</b>
<b>2</b>	<b>Female Sterilisation</b>			
	Post Partum Sterilisation	16894	94810	70.4
	TAT / Mini Lap	2333	17484	13.0
	Laparoscopic Sterilisation	2993	21966	16.3
	<b>Female Sterilisation</b>	<b>22220</b>	<b>134260</b>	<b>99.8</b>
<b>Total Sterilisation (1+2)</b>		<b>22271</b>	<b>134595</b>	
<b>3</b>	<b>IUCD</b>			
	Interval IUCD	4518	26799	12.8
	PAIUCD	402	2256	1.1
	PPIUCD	30829	180481	86.1
	<b>Total IUCD</b>	<b>35749</b>	<b>209536</b>	
<b>4</b>	C.C Users	76201	76201	
<b>5</b>	O.P. Users	15877	15877	
<b>6</b>	Chhaya	9514	54679	
<b>7</b>	<b>Antara</b>			
	1st Dose	2964	19548	60.6
	2nd Dose	1154	6808	21.1
	3rd Dose	563	3287	10.2
	4th Dose	401	2641	8.2
	<b>Total Antara</b>	<b>5082</b>	<b>32284</b>	
<b>8</b>	E.Pills	2139	17098	
<b>9</b>	<b>MTP</b>			
	Medical Method of Abortion (MMA)	4273	23544	46.9
	Manual Vacuum Aspiration (MVA)	2258	14356	28.6
	Electric Vacuum Aspirations (EVA)	135	753	1.5
	Other Technique	1734	11552	23.0
	<b>Total MTP</b>	<b>8400</b>	<b>50205</b>	
<b>10</b>	<b>POST ABORTION Contraception</b>			
	MTP with TAT / Mini Lap	976	6117	12.2
	MTP with Laparoscopic Sterilisation	943	5309	10.6
	<b>Total POST ABORTION Sterilisation</b>	<b>1919</b>	<b>11426</b>	
	MTP with PAIUCD	402	2256	4.5
	MTP with OCP/Weekly Pills(Chhaya)	964	5775	11.5
	MTP with Condoms	257	1729	3.4
	MTP with Antara	378	2533	5.0
	<b>Total Post Abortion Spacing</b>	<b>2001</b>	<b>12293</b>	<b>24.5</b>
	<b>Plain MTP</b>	4480	26486	52.8
	<b>Total MTP</b>	<b>8400</b>	<b>50205</b>	

**DEPARTMENT WISE STERILISATION PERFORMANCE**

Sl. No.	Name of the District	STERILISATION PERFORMANCE - APRIL 2023 TO SEPTEMBER 2023								
		DHQH & SDH	MCH	GPHC	ESI	UCHC/UPHC	Voluntary Organisations	Approved Nursing Homes	Unapproved Nursing Homes	Total
1	Ariyalur	462	497	301	0	0	0	365	0	<b>1625</b>
2	Chengalpattu	723	1406	110	0	0	0	1833	71	<b>4143</b>
3	Chennai	103	4161	0	237	2851	18	2306	493	<b>10169</b>
4	Coimbatore	907	1101	202	0	118	255	3529	92	<b>6204</b>
5	Cuddalore	2146	694	876	0	0	0	877	20	<b>4613</b>
6	Dharmapuri	705	1039	1108	0	0	0	1299	307	<b>4458</b>
7	Dindigul	751	1101	1141	0	0	376	815	7	<b>4191</b>
8	Erode	1086	193	934	0	158	1	3065	10	<b>5447</b>
9	Kallakurichi	688	920	1327	0	0	0	273	30	<b>3238</b>
10	Kancheepuram	1184		244	0	0	21	624	5	<b>2078</b>
11	Kanyakumari	893	547	305	0	0	289	2064	143	<b>4241</b>
12	Karur	508	467	355	0	0	0	591	75	<b>1996</b>
13	Krishnagiri	1242	741	830	30	0	0	782	374	<b>3999</b>
14	Madurai	913	1473	1049	11	70	163	1300	66	<b>5045</b>
15	Myladudurai	1071		14	0	0	0	377	12	<b>1474</b>
16	Nagapattinam	82	576	118	0	0	0	182	0	<b>958</b>
17	Namakkal	651	363	566	0	0	0	1567	76	<b>3223</b>
18	Perambalur	652		208	0	0	0	409	15	<b>1284</b>
19	Pudukkottai	724	805	164	0	0	0	593	115	<b>2401</b>
20	Ramanathapuram	373	729	524	0	0	0	806	41	<b>2473</b>
21	Ranipet	872		305	0	0	67	193	17	<b>1454</b>
22	Salem	940	1439	1132	12	0	0	2926	153	<b>6602</b>
23	Sivagangai	673	562	562	0	0	0	615	11	<b>2423</b>
24	Tenkasi	1000		146	0	0	0	1464	68	<b>2678</b>
25	Thanjavur	1292	1649	491	0	0	0	1677	86	<b>5195</b>
26	The Nilgiris	157	407	128	0	0	6	194	7	<b>899</b>
27	Theni	1044	812	339	0	0	0	327	24	<b>2546</b>
28	Thiruchirapalli	892	1110	374	8	17	27	1744	38	<b>4210</b>
29	Thirunelveli	491	791	209	22	0	0	1575	82	<b>3170</b>
30	Thirupathur	1329		255	0	0	0	350	136	<b>2070</b>
31	Thiruvallur	737	1118	1053	0	30	171	843	7	<b>3959</b>
32	Thiruvannamalai	838	1631	1135	0	0	2	291	3	<b>3900</b>
33	Thiruvarur	865	753	36	0	0	0	396	83	<b>2133</b>
34	Thoothukudi	992	781	155	0	0	0	1257	95	<b>3280</b>
35	Tiruppur	580	985	303	0	0	0	1629	138	<b>3635</b>
36	Vellore	801	1286	250	7	0	1760	316	1	<b>4421</b>
37	Villupuram	1287	755	1372	0	0	0	242	10	<b>3666</b>
38	Virudhunagar	2151	635	632	40	0	11	1625	0	<b>5094</b>
	<b>Total</b>	<b>32805</b>	<b>31527</b>	<b>19253</b>	<b>367</b>	<b>3244</b>	<b>3167</b>	<b>41321</b>	<b>2911</b>	<b>134595</b>

**DEPARTMENT WISE PPIUCD PERFORMANCE**

Sl. No.	Name of the District	PPIUCD PERFORMANCE - APRIL 2023 TO SEPTEMBER 2023								
		DHQH & SDH	MCH	GPHC	ESI	UCHC/UPHC	Voluntary Organisations	Approved Nursing Homes	Unapproved Nursing Homes	Total
1	Ariyalur	892	1136	369	0	0	0	81	0	<b>2478</b>
2	Chengalpattu	1147	3717	253	0	15	0	117	0	<b>5249</b>
3	Chennai	82	14861	0	106	2303	0	0	0	<b>17352</b>
4	Coimbatore	1417	2443	283	0	332	0	37	0	<b>4512</b>
5	Cuddalore	4775	1407	489	0	28	0	3	0	<b>6702</b>
6	Dharmapuri	1314	3366	1175	0	22	0	37	25	<b>5939</b>
7	Dindigul	1184	3652	1048	0	154	0	0	0	<b>6038</b>
8	Erode	1841	463	404	0	105	0	396	1	<b>3210</b>
9	Kallakurichi	978	3958	1395	0	0	0	20	0	<b>6351</b>
10	Kancheepuram	2022		287	0	32	0	8	0	<b>2349</b>
11	Kanyakumari	959	787	177	0	14	0	4	0	<b>1941</b>
12	Karur	865	1601	386	0	19	0	60	4	<b>2935</b>
13	Krishnagiri	2162	2308	759	16	32	0	0	0	<b>5277</b>
14	Madurai	1721	4347	1645	0	206	0	0	0	<b>7919</b>
15	Myladudurai	2227		50	0	4	0	81	2	<b>2364</b>
16	Nagapattinam	174	1416	75	0	4	0	46	0	<b>1715</b>
17	Namakkal	1108	1013	317	0	18	0	123	23	<b>2602</b>
18	Perambalur	2004		163	0	3	0	357	18	<b>2545</b>
19	Pudukkottai	1264	3113	573	0	0	0	208	2	<b>5160</b>
20	Ramanathapuram	678	1657	362	0	6	0	0	0	<b>2703</b>
21	Ranipet	1054		211	0	23	0	0	0	<b>1288</b>
22	Salem	2499	3129	1283	1	496	0	73	1	<b>7482</b>
23	Sivagangai	1368	2231	583	0	19	0	41	1	<b>4243</b>
24	Tenkasi	1307		423	0	6	0	1	0	<b>1737</b>
25	Thanjavur	3063	5237	503	0	66	0	0	0	<b>8869</b>
26	The Nilgiris	124	817	235	0	1	0	18	0	<b>1195</b>
27	Theni	1007	2777	325	0	52	0	19	3	<b>4183</b>
28	Thiruchirapalli	2048	4025	1015	3	289	0	0	0	<b>7380</b>
29	Thirunelveli	929	2717	376	0	49	0	0	0	<b>4071</b>
30	Thirupathur	2829		552	0	28	0	5	1	<b>3415</b>
31	Thiruvallur	913	3555	1098	0	80	0	100	0	<b>5746</b>
32	Thiruvannamalai	1172	5271	1378	0	31	0	1	0	<b>7853</b>
33	Thiruvarur	1579	1458	97	0	5	0	34	1	<b>3174</b>
34	Thoothukudi	1872	2256	228	0	95	0	10	8	<b>4469</b>
35	Tiruppur	986	2548	323	0	56	0	176	4	<b>4093</b>
36	Vellore	1221	4031	310	2	199	0	0	0	<b>5763</b>
37	Villupuram	1026	2580	1023	0	94	0	30	0	<b>4753</b>
38	Virudhunagar	3240	1570	552	21	43	0	0	0	<b>5426</b>
	<b>Total</b>	<b>57051</b>	<b>95447</b>	<b>20725</b>	<b>149</b>	<b>4929</b>	<b>0</b>	<b>2086</b>	<b>94</b>	<b>180481</b>

**DEPARTMENT WISE ANTARA PERFORMANCE**

Sl. No.	Name of the District	ANTARA PERFORMANCE - APRIL 2023 TO SEPTEMBER 2023									
		DHQH & SDH	MCH	Primary Care Centres		ESI	UCHC/UPHC	Voluntary Organisations	Approved Nursing Homes	Unapproved Nursing Homes	Total
				GPHC	HSC						
1	Ariyalur	62	65	164	0	0	5	0	0	0	296
2	Chengalpattu	131	96	148	0	0	25	0	0	0	400
3	Chennai	4	1179	0	0	0	1195	0	2	0	2380
4	Coimbatore	426	114	291	33	0	398	43	29	0	1334
5	Cuddalore	498	218	491	0	0	46	0	0	0	1253
6	Dharmapuri	81	110	630	0	0	3	0	0	0	824
7	Dindigul	271	303	950	0	0	74	12	0	0	1610
8	Erode	275	80	280	772	0	52	0	164	0	1623
9	Kallakurichi	175	86	389	412	0	18	0	0	0	1080
10	Kancheepuram	92		153	0	0	41	0	0	0	286
11	Kanyakumari	74	54	263	0	0	20	0	0	0	411
12	Karur	65	79	182	6	0	20	0	0	0	352
13	Krishnagiri	427	136	348	0	0	47	0	0	0	958
14	Madurai	145	146	521	0	50	405	0	0	0	1267
15	Myladudurai	289		79	7	0	5	0	0	0	380
16	Nagapattinam	274	92	281	60	0	20	0	24	0	751
17	Namakkal	164	95	341	44	0	66	0	23	0	733
18	Perambalur	181		143	0	0	5	0	0	0	329
19	Pudukkottai	218	163	142	0	0	17	0	0	0	540
20	Ramanathapuram	231	43	306	0	0	55	0	0	0	635
21	Ranipet	73		118	0	0	5	0	0	0	196
22	Salem	240	41	750	26	0	428	0	0	0	1485
23	Sivagangai	161	90	407	0	0	67	0	0	0	725
24	Tenkasi	83		133	0	0	18	0	1	0	235
25	Thanjavur	314	303	451	41	0	71	0	0	0	1180
26	The Nilgiris	173	66	298	0	0	36	24	7	0	604
27	Theni	151	125	248	0	0	72	0	0	0	596
28	Thiruchirapalli	157	200	433	0	5	163	0	0	0	958
29	Thirunelveli	83	52	187	0	31	129	0	0	0	482
30	Thirupathur	118		300	0	0	117	0	0	0	535
31	Thiruvallur	125	223	448	0	0	53	0	0	0	849
32	Thiruvannamalai	357	83	869	0	0	84	0	0	0	1393
33	Thiruvarur	235	82	190	7	0	19	0	14	0	547
34	Thoothukudi	84	80	207	0	0	84	0	0	0	455
35	Tiruppur	161	248	465	20	0	261	0	1	0	1156
36	Vellore	102	56	373	0	1	127	0	0	0	659
37	Villupuram	266	153	529	655	0	74	0	0	0	1677
38	Virudhunagar	239	146	637	0	9	78	0	1	0	1110
	<b>Total</b>	<b>7205</b>	<b>5007</b>	<b>13145</b>	<b>2083</b>	<b>96</b>	<b>4403</b>	<b>79</b>	<b>266</b>	<b>0</b>	<b>32284</b>



**DEPARTMENT WISE CHHAYA PERFORMANCE**

Sl. No.	Name of the District	CHHAYA PERFORMANCE - APRIL 2023 TO SEPTEMBER 2023									
		DHQH & SDH	MCH	Primary Care Centres		ESI	UCHC/UPHC	Voluntary Organisations	Approved Nursing Homes	Unapproved Nursing Homes	Total
				GPHC	HSC						
1	Ariyalur	68	95	84	0	0	5	0	0	0	252
2	Chengalpattu	302	413	93	0	0	64	0	0	0	872
3	Chennai	11	1252	0	0	0	1986	0	0	0	3249
4	Coimbatore	643	170	305	139	10	680	25	0	0	1972
5	Cuddalore	1170	241	962	0	0	96	0	0	0	2469
6	Dharmapuri	248	178	822	0	0	2	0	0	0	1250
7	Dindigul	353	258	854	0	0	54	0	0	0	1519
8	Erode	874	126	306	2995	0	157	0	123	0	4581
9	Kallakurichi	125	125	190	757	0	4	0	0	0	1201
10	Kancheepuram	281		391	0	0	131	0	0	0	803
11	Kanyakumari	163	78	237	22	0	47	0	0	0	547
12	Karur	225	68	54	55	0	34	0	0	0	436
13	Krishnagiri	478	95	125	111	0	23	0	0	0	832
14	Madurai	311	434	1002	0	14	1410	0	0	0	3171
15	Myladudurai	397		196	45	0	75	0	0	0	713
16	Nagapattinam	688	154	134	54	0	4	0	0	0	1034
17	Namakkal	197	10	290	387	0	107	0	0	0	991
18	Perambalur	262		126	29	0	15	0	0	0	432
19	Pudukkottai	409	249	251	0	0	51	0	0	0	960
20	Ramanathapuram	309	180	557	0	0	40	0	0	0	1086
21	Ranipet	364		207	16	0	10	0	0	0	597
22	Salem	314	83	206	1598	19	662	0	0	0	2882
23	Sivagangai	459	236	437	530	0	252	0	0	0	1914
24	Tenkasi	148		59	0	0	26	0	0	0	233
25	Thanjavur	431	264	518	95	0	46	0	0	0	1354
26	The Nilgiris	69	269	147	16	0	49	0	0	0	550
27	Theni	477	21	95	303	0	72	0	0	0	968
28	Thiruchirapalli	402	150	486	123	9	559	0	0	0	1729
29	Thirunelveli	99	121	74	0	8	131	0	0	0	433
30	Thirupathur	827		519	256	0	172	0	0	0	1774
31	Thiruvallur	202	163	246	0	0	134	0	0	0	745
32	Thiruvannamalai	485	158	2240	0	0	134	0	0	0	3017
33	Thiruvarur	279	168	553	77	0	32	0	0	0	1109
34	Thoothukudi	386	194	454	0	0	380	0	0	0	1414
35	Tiruppur	277	418	423	407	0	242	0	0	0	1767
36	Vellore	283	101	333	102	7	415	1	0	0	1242
37	Villupuram	252	215	537	2148	0	175	0	0	0	3327
38	Virudhunagar	307	114	730	0	18	85	0	0	0	1254
	<b>Total</b>	<b>13575</b>	<b>6801</b>	<b>15243</b>	<b>10265</b>	<b>85</b>	<b>8561</b>	<b>26</b>	<b>123</b>	<b>0</b>	<b>54679</b>

**MALE STERILISATION PERFORMANCE 2023-24 (APRIL 2023 TO SEPTEMBER 2023)**

DISTRICT	ELA	P.ELA	PERFORMANCE			RANK
			DURING SEP 2023	APR 2023 TO SEP 2023	% w.r.t. P.ELA	
Nagapattinam	46	23	1	18	78.3	1
Erode	186	93	8	59	63.4	2
Myladudurai	92	46	4	13	28.3	3
Karur	110	55	0	14	25.5	4
Theni	124	62	3	12	19.4	5
Madurai	386	193	10	30	15.5	6
Thiruchirapalli	262	131	0	19	14.5	7
Tiruppur	202	101	0	14	13.9	8
Ariyalur	88	44	2	6	13.6	9
Thiruvarur	108	54	1	7	13.0	10
Chennai	538	269	3	32	11.9	11
Dindigul	168	84	1	9	10.7	12
Coimbatore	354	177	1	15	8.5	13
Thanjavur	290	145	2	12	8.3	14
Chengalpattu	196	98	2	8	8.2	15
Tenkasi	155	78	1	6	7.7	16
Thiruvallur	186	93	1	6	6.5	17
Virudhunagar	188	94	1	6	6.4	18
The Nilgiris	38	19	0	1	5.3	19
Kanyakumari	172	86	0	4	4.7	20
Thirunelveli	175	88	1	4	4.6	21
Pudukkottai	178	89	0	4	4.5	22
Kampanapuram	134	67	2	3	4.5	23
Villupuram	193	97	0	4	4.1	24
Kancheepuram	98	49	1	2	4.1	25
Namakkal	154	77	1	3	3.9	26
Thoothukudi	164	82	0	3	3.7	27
Thiruvannamalai	222	111	2	4	3.6	28
Cuddalore	242	121	0	4	3.3	29
Ranipet	122	61	1	2	3.3	30
Perambalur	66	33	0	1	3.0	31
Sivagangai	144	72	0	2	2.8	32
Dharmapuri	192	96	0	2	2.1	33
Krishnagiri	218	109	0	2	1.8	34
Salem	360	180	1	3	1.7	35
Kallakurichi	173	87	1	1	1.2	36
Thirupathur	120	60	0	0	0.0	37
Vellore	156	78	0	0	0.0	38
<b>TAMIL NADU</b>	<b>7000</b>	<b>3500</b>	<b>51</b>	<b>335</b>	<b>9.6</b>	

**FEMALE STERILISATION PERFORMANCE 2023-24 (APRIL 2023 TO SEPTEMBER 2023)**

DISTRICT	ELA	P.ELA	PERFORMANCE			RANK
			DURING SEP 2023	APR 2023 TO SEP 2023	% w.r.t. P.ELA	
Erode	9114	4557	898	5388	118.2	1
Vellore	7645	3823	708	4421	115.7	2
Virudhunagar	9212	4606	818	5088	110.5	3
Dindigul	8232	4116	684	4182	101.6	4
Kanyakumari	8428	4214	815	4237	100.5	5
The Nilgiris	1862	931	151	898	96.5	6
Dharmapuri	9408	4704	627	4456	94.7	7
Kancheepuram	4716	2358	346	2076	88.0	8
Thiruvallur	9114	4557	593	3953	86.7	9
Chengalpattu	9690	4845	758	4135	85.3	10
Namakkal	7546	3773	586	3220	85.3	11
Theni	6076	3038	457	2534	83.4	12
Nagapattinam	2254	1127	166	940	83.4	13
Thoothukudi	8036	4018	552	3277	81.6	14
Villupuram	9022	4511	560	3662	81.2	15
Thiruvarur	5292	2646	343	2126	80.3	16
Perambalur	3234	1617	207	1283	79.3	17
Cuddalore	11858	5929	748	4609	77.7	18
Chennai	26362	13181	1664	10137	76.9	19
Ramanathapuram	6566	3283	394	2470	75.2	20
Ariyalur	4312	2156	279	1619	75.1	21
Krishnagiri	10682	5341	642	3997	74.8	22
Salem	17640	8820	1101	6599	74.8	23
Thirunelveli	8575	4288	495	3166	73.8	24
Karur	5390	2695	335	1982	73.5	25
Tiruppur	9898	4949	604	3621	73.2	26
Thanjavur	14210	7105	907	5183	72.9	27
Kallakurichi	8912	4456	494	3237	72.6	28
Thiruvannamalai	10878	5439	725	3896	71.6	29
Coimbatore	17346	8673	1068	6189	71.4	30
Tenkasi	7595	3798	372	2672	70.4	31
Sivagangai	7056	3528	382	2421	68.6	32
Thirupathur	6148	3074	307	2070	67.3	33
Thiruchirapalli	12838	6419	697	4191	65.3	34
Myladudurai	4508	2254	256	1461	64.8	35
Pudukkottai	8722	4361	365	2397	55.0	36
Madurai	18914	9457	858	5015	53.0	37
Ranipet	5709	2855	258	1452	50.9	38
<b>TAMIL NADU</b>	<b>343000</b>	<b>171500</b>	<b>22220</b>	<b>134260</b>	<b>78.3</b>	

**TOTAL STERILISATION ( MALE + FEMALE ) PERFORMANCE 2023-24 (APRIL 2023 TO SEPTEMBER 2023)**

DISTRICT	ELA	P.ELA	PERFORMANCE			RANK
			DURING SEP 2023	APR 2023 TO SEP 2023	% w.r.t. P.ELA	
Erode	9300	4650	906	5447	117.1	1
Vellore	7801	3901	708	4421	113.3	2
Virudhunagar	9400	4700	819	5094	108.4	3
Dindigul	8400	4200	685	4191	99.8	4
Kanyakumari	8600	4300	815	4241	98.6	5
The Nilgiris	1900	950	151	899	94.6	6
Dharmapuri	9600	4800	627	4458	92.9	7
Kancheepuram	4814	2407	347	2078	86.3	8
Thiruvallur	9300	4650	594	3959	85.1	9
Chengalpattu	9886	4943	760	4143	83.8	10
Namakkal	7700	3850	587	3223	83.7	11
Nagapattinam	2300	1150	167	958	83.3	12
Theni	6200	3100	460	2546	82.1	13
Thoothukudi	8200	4100	552	3280	80.0	14
Villupuram	9215	4608	560	3666	79.6	15
Thiruvarur	5400	2700	344	2133	79.0	16
Perambalur	3300	1650	207	1284	77.8	17
Cuddalore	12100	6050	748	4613	76.2	18
Chennai	26900	13450	1667	10169	75.6	19
Ariyalur	4400	2200	281	1625	73.9	20
Ramanathapuram	6700	3350	396	2473	73.8	21
Krishnagiri	10900	5450	642	3999	73.4	22
Salem	18000	9000	1102	6602	73.4	23
Karur	5500	2750	335	1996	72.6	24
Thirunelveli	8750	4375	496	3170	72.5	25
Tiruppur	10100	5050	604	3635	72.0	26
Thanjavur	14500	7250	909	5195	71.7	27
Kallakurichi	9085	4543	495	3238	71.3	28
Thiruvannamalai	11100	5550	727	3900	70.3	29
Coimbatore	17700	8850	1069	6204	70.1	30
Tenkasi	7750	3875	373	2678	69.1	31
Sivagangai	7200	3600	382	2423	67.3	32
Thirupathur	6268	3134	307	2070	66.0	33
Thiruchirapalli	13100	6550	697	4210	64.3	34
Myladudurai	4600	2300	260	1474	64.1	35
Pudukkottai	8900	4450	365	2401	54.0	36
Madurai	19300	9650	868	5045	52.3	37
Ranipet	5831	2916	259	1454	49.9	38
<b>TAMIL NADU</b>	<b>350000</b>	<b>175000</b>	<b>22271</b>	<b>134595</b>	<b>76.9</b>	

**STERILISATION PERFORMANCE COMPARED WITH PREVIOUS YEAR  
(APRIL 2023 TO SEPTEMBER 2023)**

Sl. No	Name of the District	Male Sterilisation			Female Sterilisation			Total Sterilisation		
		APR'23 TO SEP'23	APR'22 TO SEP'22	Inc / Dec	APR'23 TO SEP'23	APR'22 TO SEP'22	Inc / Dec	APR'23 TO SEP'23	APR'22 TO SEP'22	Inc / Dec
1	Thanjavur	12	5	7	5183	4123	1060	5195	4128	1067
2	Coimbatore	15	10	5	6189	5255	934	6204	5265	939
3	Salem	3	9	-6	6599	5968	631	6602	5977	625
4	Dharmapuri	2	4	-2	4456	3853	603	4458	3857	601
5	Cuddalore	4	4	0	4609	4149	460	4613	4153	460
6	Virudhunagar	6	18	-12	5088	4645	443	5094	4663	431
7	Theni	12	1	11	2534	2127	407	2546	2128	418
8	Tiruppur	14	10	4	3621	3220	401	3635	3230	405
9	Thiruvallur	6	4	2	3953	3552	401	3959	3556	403
10	Chengalpattu	8	20	-12	4135	3738	397	4143	3758	385
11	Vellore	0	8	-8	4421	4122	299	4421	4130	291
12	Thirunelveli	4	1	3	3166	2942	224	3170	2943	227
13	Erode	59	70	-11	5388	5173	215	5447	5243	204
14	Thoothukudi	3	4	-1	3277	3128	149	3280	3132	148
15	Perambalur	1	0	1	1283	1151	132	1284	1151	133
16	Karur	14	48	-34	1982	1841	141	1996	1889	107
17	Kanyakumari	4	4	0	4237	4154	83	4241	4158	83
18	Namakkal	3	4	-1	3220	3143	77	3223	3147	76
19	Kancheepuram	2	1	1	2076	2012	64	2078	2013	65
20	Ranipet	2	8	-6	1452	1401	51	1454	1409	45
21	Dindigul	9	34	-25	4182	4115	67	4191	4149	42
22	Thirupathur	0	2	-2	2070	2030	40	2070	2032	38
23	Villupuram	4	10	-6	3662	3667	-5	3666	3677	-11
24	Thiruchirapalli	19	5	14	4191	4239	-48	4210	4244	-34
25	Tenkasi	6	2	4	2672	2724	-52	2678	2726	-48
26	Pudukkottai	4	6	-2	2397	2445	-48	2401	2451	-50
27	Thiruvarur	7	4	3	2126	2197	-71	2133	2201	-68
28	Nagapattinam	18	7	11	940	1030	-90	958	1037	-79
29	The Nilgiris	1	7	-6	898	982	-84	899	989	-90
30	Sivagangai	2	2	0	2421	2525	-104	2423	2527	-104
31	Thiruvannamalai	4	3	1	3896	4001	-105	3900	4004	-104
32	Kallakurichi	1	4	-3	3237	3359	-122	3238	3363	-125
33	Ariyalur	6	0	6	1619	1772	-153	1625	1772	-147
34	Krishnagiri	2	0	2	3997	4161	-164	3999	4161	-162
35	Ramanathapuram	3	2	1	2470	2638	-168	2473	2640	-167
36	Madurai	30	26	4	5015	5214	-199	5045	5240	-195
37	Myladudurai	13	1	12	1461	1772	-311	1474	1773	-299
38	Chennai	32	31	1	10137	10612	-475	10169	10643	-474
<b>TAMIL NADU</b>		<b>335</b>	<b>379</b>	<b>-44</b>	<b>134260</b>	<b>129180</b>	<b>5080</b>	<b>134595</b>	<b>129559</b>	<b>5036</b>

**METHOD - WISE MALE AND FEMALE STERILISATION 2023-2024  
( APRIL 2023 TO SEPTEMBER 2023)**

Sl. No	Name of the District	Male Sterilisation			Female Sterilisation			
		CV	NSV	Total	Post Partum Sterilisation	TAT / Mini Lap	Laparo-scope	Total
1	Ariyalur	0	6	6	1037	140	442	1619
2	Chengalpattu	0	8	8	3077	476	582	4135
3	Chennai	0	32	32	7612	612	1913	10137
4	Coimbatore	1	14	15	4651	680	858	6189
5	Cuddalore	0	4	4	2930	696	983	4609
6	Dharmapuri	0	2	2	2436	962	1058	4456
7	Dindigul	0	9	9	2303	189	1690	4182
8	Erode	0	59	59	4036	496	856	5388
9	Kallakurichi	0	1	1	1486	443	1308	3237
10	Kancheepuram	0	2	2	1568	262	246	2076
11	Kanyakumari	0	4	4	3764	99	374	4237
12	Karur	0	14	14	1328	218	436	1982
13	Krishnagiri	0	2	2	2612	841	544	3997
14	Madurai	0	30	30	3736	1032	247	5015
15	Myladudurai	0	13	13	1244	119	98	1461
16	Nagapattinam	0	18	18	756	181	3	940
17	Namakkal	0	3	3	2320	453	447	3220
18	Perambalur	0	1	1	743	238	302	1283
19	Pudukkottai	0	4	4	1932	386	79	2397
20	Ramanathapuram	0	3	3	1917	168	385	2470
21	Ranipet	0	2	2	1030	391	31	1452
22	Salem	0	3	3	3764	1477	1358	6599
23	Sivagangai	0	2	2	1757	281	383	2421
24	Tenkasi	0	6	6	2053	105	514	2672
25	Thanjavur	0	12	12	3760	430	993	5183
26	The Nilgiris	0	1	1	548	136	214	898
27	Theni	0	12	12	1814	415	305	2534
28	Thiruchirapalli	1	18	19	2944	413	834	4191
29	Thirunelveli	0	4	4	2600	144	422	3166
30	Thirupathur	0	0	0	1671	394	5	2070
31	Thiruvallur	0	6	6	2368	834	751	3953
32	Thiruvannamalai	0	4	4	2740	993	163	3896
33	Thiruvarur	0	7	7	1815	257	54	2126
34	Thoothukudi	0	3	3	2604	428	245	3277
35	Tiruppur	0	14	14	2519	490	612	3621
36	Vellore	0	0	0	3501	706	214	4421
37	Villupuram	0	4	4	2045	287	1330	3662
38	Virudhunagar	0	6	6	3789	612	687	5088
<b>TAMIL NADU</b>		<b>2</b>	<b>333</b>	<b>335</b>	<b>94810</b>	<b>17484</b>	<b>21966</b>	<b>134260</b>

**PPIUCD PERFORMANCE -2023-2024 (APRIL 2023 TO SEPTEMBER 2023)**

DISTRICT	ELA	P.ELA	PERFORMANCE			RANK
			DURING SEP 2023	APR 2023 TO SEP 2023	% w.r.t. P.ELA	
Ranipet	1900	950	257	1288	135.6	1
Thiruvallur	9120	4560	1078	5746	126.0	2
Ramanathapuram	4640	2320	429	2703	116.5	3
Namakkal	4490	2245	470	2602	115.9	4
Nagapattinam	2980	1490	289	1715	115.1	5
Karur	5230	2615	505	2935	112.2	6
Tiruppur	7330	3665	665	4093	111.7	7
Kallakurichi	11630	5815	1125	6351	109.2	8
Thanjavur	16290	8145	1452	8869	108.9	9
Dharmapuri	11000	5500	984	5939	108.0	10
Theni	7780	3890	668	4183	107.5	11
Coimbatore	8460	4230	714	4512	106.7	12
Ariyalur	4750	2375	419	2478	104.3	13
Cuddalore	13000	6500	1153	6702	103.1	14
Madurai	15380	7690	1332	7919	103.0	15
Thirupathur	6740	3370	550	3415	101.3	16
Kancheepuram	4640	2320	399	2349	101.3	17
Salem	15020	7510	1390	7482	99.6	18
Thoothukudi	9100	4550	777	4469	98.2	19
Perambalur	5260	2630	425	2545	96.8	20
Kanyakumari	4050	2025	319	1941	95.9	21
Pudukkottai	10880	5440	893	5160	94.9	22
Sivagangai	8990	4495	685	4243	94.4	23
Thiruvavarur	6790	3395	535	3174	93.5	24
Thiruvannamalai	16830	8415	1389	7853	93.3	25
Chengalpattu	11270	5635	961	5249	93.1	26
Erode	6970	3485	525	3210	92.1	27
Chennai	37900	18950	3064	17352	91.6	28
Myladudurai	5190	2595	412	2364	91.1	29
Dindigul	13290	6645	971	6038	90.9	30
Virudhunagar	12090	6045	930	5426	89.8	31
Thiruchirapalli	16850	8425	1171	7380	87.6	32
Krishnagiri	12230	6115	933	5277	86.3	33
Vellore	13370	6685	984	5763	86.2	34
Thirunelveli	9650	4825	648	4071	84.4	35
Tenkasi	4210	2105	279	1737	82.5	36
The Nilgiris	2930	1465	191	1195	81.6	37
Villupuram	11770	5885	858	4753	80.8	38
<b>TAMIL NADU</b>	<b>370000</b>	<b>185000</b>	<b>30829</b>	<b>180481</b>	<b>97.6</b>	

**INTERVAL IUCD PERFORMANCE 2023-2024 (APRIL 2023 TO SEPTEMBER 2023)**

DISTRICT	ELA	P.ELA	PERFORMANCE			RANK
			DURING SEP 2023	APR 2023 TO SEP 2023	% w.r.t. P.ELA	
Namakkal	1480	740	185	1019	137.7	1
Erode	4690	2345	495	2798	119.3	2
Perambalur	480	240	47	245	102.1	3
Thiruchirapalli	3190	1595	233	1310	82.1	4
Myladudurai	1370	685	50	549	80.1	5
Dindigul	3500	1750	222	1397	79.8	6
Tiruppur	2800	1400	176	1098	78.4	7
Kanyakumari	2550	1275	166	999	78.4	8
Salem	3250	1625	190	1241	76.4	9
Coimbatore	6580	3290	444	2409	73.2	10
Vellore	1840	920	126	636	69.1	11
Ariyalur	1310	655	127	416	63.5	12
Karur	1590	795	73	494	62.1	13
Ramanathapuram	4160	2080	211	1257	60.4	14
Thanjavur	3910	1955	204	1106	56.6	15
Chennai	14090	7045	635	3952	56.1	16
Tenkasi	590	295	32	163	55.3	17
Theni	1610	805	58	435	54.0	18
Krishnagiri	3200	1600	151	837	52.3	19
The Nilgiris	860	430	48	217	50.5	20
Thirupathur	1480	740	51	373	50.4	21
Virudhunagar	2140	1070	134	523	48.9	22
Madurai	3640	1820	149	889	48.8	23
Thiruvannamalai	1490	745	30	305	40.9	24
Nagapattinam	1590	795	52	325	40.9	25
Thiruvallur	1330	665	37	265	39.8	26
Ranipet	1130	565	30	221	39.1	27
Dharmapuri	2290	1145	60	415	36.2	28
Thoothukudi	2570	1285	60	461	35.9	29
Thiruvarur	2670	1335	85	469	35.1	30
Chengalpattu	1860	930	44	310	33.3	31
Kallakurichi	1300	650	40	213	32.8	32
Thirunelveli	2200	1100	75	335	30.5	33
Pudukkottai	1500	750	27	224	29.9	34
Cuddalore	3540	1770	72	481	27.2	35
Sivagangai	3050	1525	47	384	25.2	36
Kancheepuram	620	310	6	63	20.3	37
Villupuram	2550	1275	48	221	17.3	38
<b>TAMIL NADU</b>	<b>100000</b>	<b>50000</b>	<b>4920</b>	<b>29055</b>	<b>58.1</b>	



**TOTAL IUCD PERFORMANCE 2023-2024 (APRIL 2023 TO SEPTEMBER 2023)**

DISTRICT	ELA	P.ELA	PERFORMANCE			RANK
			DURING SEP 2023	APR 2023 TO SEP 2023	% w.r.t. P.ELA	
Namakkal	5970	2985	655	3621	121.3	1
Thiruvallur	10450	5225	1115	6011	115.0	2
Erode	11660	5830	1020	6008	103.1	3
Tiruppur	10130	5065	841	5191	102.5	4
Kallakurichi	12930	6465	1165	6564	101.5	5
Karur	6820	3410	578	3429	100.6	6
Ranipet	3030	1515	287	1509	99.6	7
Thanjavur	20200	10100	1656	9975	98.8	8
Theni	9390	4695	726	4618	98.4	9
Perambalur	5740	2870	472	2790	97.2	10
Dharmapuri	13290	6645	1044	6354	95.6	11
Ariyalur	6060	3030	546	2894	95.5	12
Salem	18270	9135	1580	8723	95.5	13
Madurai	19020	9510	1481	8808	92.6	14
Thirupathur	8220	4110	601	3788	92.2	15
Coimbatore	15040	7520	1158	6921	92.0	16
Kancheepuram	5260	2630	405	2412	91.7	17
Ramanathapuram	8800	4400	640	3960	90.0	18
Nagapattinam	4570	2285	341	2040	89.3	19
Kanyakumari	6600	3300	485	2940	89.1	20
Thiruvannamalai	18320	9160	1419	8158	89.1	21
Myladudurai	6560	3280	462	2913	88.8	22
Dindigul	16790	8395	1193	7435	88.6	23
Pudukkottai	12380	6190	920	5384	87.0	24
Cuddalore	16540	8270	1225	7183	86.9	25
Thiruchirapalli	20040	10020	1404	8690	86.7	26
Chengalpattu	13130	6565	1005	5559	84.7	27
Thoothukudi	11670	5835	837	4930	84.5	28
Vellore	15210	7605	1110	6399	84.1	29
Virudhunagar	14230	7115	1064	5949	83.6	30
Chennai	51990	25995	3699	21304	82.0	31
Krishnagiri	15430	7715	1084	6114	79.2	32
Tenkasi	4800	2400	311	1900	79.2	33
Thiruvarur	9460	4730	620	3643	77.0	34
Sivagangai	12040	6020	732	4627	76.9	35
The Nilgiris	3790	1895	239	1412	74.5	36
Thirunelveli	11850	5925	723	4406	74.4	37
Villupuram	14320	7160	906	4974	69.5	38
<b>TAMIL NADU</b>	<b>470000</b>	<b>235000</b>	<b>35749</b>	<b>209536</b>	<b>89.2</b>	

**IUCD PERFORMANCE COMPARED WITH PREVIOUS YEAR ( APRIL 2023 TO SEPTEMBER 2023)**

Sl. No	Name of the District	PPIUCD			INTERVAL IUCD			TOTAL IUCD		
		APR'23 TO SEP'23	APR'22 TO SEP'22	Inc / Dec	APR'23 TO SEP'23	APR'22 TO SEP'22	Inc / Dec	APR'23 TO SEP'23	APR'22 TO SEP'22	Inc / Dec
1	Thiruvallur	5746	4939	<b>807</b>	265	254	<b>11</b>	6011	5193	<b>818</b>
2	Theni	4183	3616	<b>567</b>	435	429	<b>6</b>	4618	4045	<b>573</b>
3	Villupuram	4753	4222	<b>531</b>	221	210	<b>11</b>	4974	4432	<b>542</b>
4	Kallakurichi	6351	5900	<b>451</b>	213	187	<b>26</b>	6564	6087	<b>477</b>
5	Erode	3210	3243	<b>-33</b>	2798	2329	<b>469</b>	6008	5572	<b>436</b>
6	Cuddalore	6702	6608	<b>94</b>	481	348	<b>133</b>	7183	6956	<b>227</b>
7	Kancheepuram	2349	2168	<b>181</b>	63	69	<b>-6</b>	2412	2237	<b>175</b>
8	Madurai	7919	7411	<b>508</b>	889	1258	<b>-369</b>	8808	8669	<b>139</b>
9	Myladudurai	2364	2510	<b>-146</b>	549	281	<b>268</b>	2913	2791	<b>122</b>
10	Ariyalur	2478	2486	<b>-8</b>	416	312	<b>104</b>	2894	2798	<b>96</b>
11	Chengalpattu	5249	5116	<b>133</b>	310	351	<b>-41</b>	5559	5467	<b>92</b>
12	Ranipet	1288	1245	<b>43</b>	221	185	<b>36</b>	1509	1430	<b>79</b>
13	Krishnagiri	5277	5152	<b>125</b>	837	888	<b>-51</b>	6114	6040	<b>74</b>
14	Nagapattinam	1715	1616	<b>99</b>	325	370	<b>-45</b>	2040	1986	<b>54</b>
15	Karur	2935	2846	<b>89</b>	494	571	<b>-77</b>	3429	3417	<b>12</b>
16	Thanjavur	8869	9056	<b>-187</b>	1106	942	<b>164</b>	9975	9998	<b>-23</b>
17	Ramanathapuram	2703	2586	<b>117</b>	1257	1444	<b>-187</b>	3960	4030	<b>-70</b>
18	Tiruppur	4093	4032	<b>61</b>	1098	1248	<b>-150</b>	5191	5280	<b>-89</b>
19	Namakkal	2602	2762	<b>-160</b>	1019	967	<b>52</b>	3621	3729	<b>-108</b>
20	Thiruvarur	3174	3127	<b>47</b>	469	639	<b>-170</b>	3643	3766	<b>-123</b>
21	Dharmapuri	5939	6030	<b>-91</b>	415	456	<b>-41</b>	6354	6486	<b>-132</b>
22	The Nilgiris	1195	1342	<b>-147</b>	217	228	<b>-11</b>	1412	1570	<b>-158</b>
23	Coimbatore	4512	4714	<b>-202</b>	2409	2440	<b>-31</b>	6921	7154	<b>-233</b>
24	Tenkasi	1737	1975	<b>-238</b>	163	161	<b>2</b>	1900	2136	<b>-236</b>
25	Thiruchirapalli	7380	7783	<b>-403</b>	1310	1172	<b>138</b>	8690	8955	<b>-265</b>
26	Thirupathur	3415	3477	<b>-62</b>	373	589	<b>-216</b>	3788	4066	<b>-278</b>
27	Thiruvannamalai	7853	8253	<b>-400</b>	305	241	<b>64</b>	8158	8494	<b>-336</b>
28	Thoothukudi	4469	4690	<b>-221</b>	461	609	<b>-148</b>	4930	5299	<b>-369</b>
29	Virudhunagar	5426	5898	<b>-472</b>	523	429	<b>94</b>	5949	6327	<b>-378</b>
30	Perambalur	2545	2902	<b>-357</b>	245	284	<b>-39</b>	2790	3186	<b>-396</b>
31	Kanyakumari	1941	2195	<b>-254</b>	999	1245	<b>-246</b>	2940	3440	<b>-500</b>
32	Pudukkottai	5160	5655	<b>-495</b>	224	300	<b>-76</b>	5384	5955	<b>-571</b>
33	Dindigul	6038	6457	<b>-419</b>	1397	1560	<b>-163</b>	7435	8017	<b>-582</b>
34	Thirunelveli	4071	4421	<b>-350</b>	335	591	<b>-256</b>	4406	5012	<b>-606</b>
35	Sivagangai	4243	4681	<b>-438</b>	384	790	<b>-406</b>	4627	5471	<b>-844</b>
36	Vellore	5763	6889	<b>-1126</b>	636	559	<b>77</b>	6399	7448	<b>-1049</b>
37	Salem	7482	8608	<b>-1126</b>	1241	1262	<b>-21</b>	8723	9870	<b>-1147</b>
38	Chennai	17352	19364	<b>-2012</b>	3952	4383	<b>-431</b>	21304	23747	<b>-2443</b>
	<b>TAMIL NADU</b>	<b>180481</b>	<b>185975</b>	<b>-5494</b>	<b>29055</b>	<b>30581</b>	<b>-1526</b>	<b>209536</b>	<b>216556</b>	<b>-7020</b>

**C.C. PERFORMANCE 2023-2024 ( APRIL 2023 TO SEPTEMBER 2023)**

Sl. No.	Name of the District	Expected Level of Achievement	NIRODH Pieces		C.C. Users	% of Performance to ELA
			DURING SEPTEMBER 2023	APR 2023 TO SEP 2023	APR 2023 TO SEP 2023	
1	Perambalur	2350	10100	45860	1274	54.2
2	Thoothukudi	2710	9758	52735	1465	54.1
3	Ariyalur	3120	10180	56295	1564	50.1
4	Dharmapuri	3550	8878	56463	1568	44.2
5	Coimbatore	9920	23422	145258	4035	40.7
6	Erode	8490	21267	111653	3101	36.5
7	Villupuram	10620	23830	139388	3872	36.5
8	Nagapattinam	3280	8450	40534	1126	34.3
9	Namakkal	7890	16080	96770	2688	34.1
10	Thiruvannamalai	7440	15378	84247	2340	31.5
11	Sivagangai	5610	12160	61971	1721	30.7
12	Tiruppur	7010	14691	76849	2135	30.5
13	Tenkasi	2000	3626	21276	591	29.6
14	Thirunelveli	3360	4787	35470	985	29.3
15	Thiruvallur	6660	12680	69410	1928	28.9
16	Krishnagiri	8030	13638	76087	2114	26.3
17	Thirupathur	4510	7425	42252	1174	26.0
18	Chennai	36150	70405	337351	9371	25.9
19	Karur	4130	10995	38250	1063	25.7
20	The Nilgiris	5170	8370	47370	1316	25.5
21	Salem	15120	25405	134940	3748	24.8
22	Kanyakumari	4890	7542	41072	1141	23.3
23	Madurai	8920	11710	73631	2045	22.9
24	Vellore	5690	7298	46055	1279	22.5
25	Thanjavur	8600	10344	67856	1885	21.9
26	Ranipet	5250	6433	39784	1105	21.0
27	Pudukkottai	8780	11334	66265	1841	21.0
28	Dindigul	15230	18046	114145	3171	20.8
29	Kallakurichi	8450	11272	61163	1699	20.1
30	Cuddalore	18530	18380	131093	3641	19.6
31	Kancheepuram	4770	5595	33175	922	19.3
32	Thiruchirapalli	6780	10285	44386	1233	18.2
33	Theni	4870	5793	31401	872	17.9
34	Chengalpattu	7840	6747	44173	1227	15.7
35	Virudhunagar	10860	10956	60681	1686	15.5
36	Ramanathapuram	10840	13140	55274	1535	14.2
37	Thiruvarur	9600	8610	48023	1334	13.9
38	Myladudurai	2980	3662	14620	406	13.6
	<b>TAMIL NADU</b>	<b>300000</b>	<b>498672</b>	<b>2743226</b>	<b>76201</b>	<b>25.4</b>

**ORAL PILLS PERFORMANCE 2023-2024 ( APRIL 2023 TO SEPTEMBER 2023)**

Sl. No	Name of the District	Expected Level of Achievement	O.P. Cycles		O.P. Users	% of Performance to ELA
			DURING SEP 2023	APR 2023 TO SEP 2023	APR 2023 TO SEP 2023	
1	Ariyalur	1160	317	1948	300	25.9
2	Dharmapuri	1980	91	2889	444	22.4
3	Pudukkottai	3600	155	4367	672	18.7
4	Cuddalore	6200	364	6460	994	16.0
5	Dindigul	6860	293	6437	990	14.4
6	Erode	5970	884	5277	812	13.6
7	The Nilgiris	2650	608	2313	356	13.4
8	Sivagangai	7160	165	6029	928	13.0
9	Theni	2280	272	1844	284	12.5
10	Villupuram	4100	338	3219	495	12.1
11	Vellore	3220	402	2455	378	11.7
12	Thirunelveli	3060	189	2042	314	10.3
13	Thiruvannamalai	6150	308	3622	557	9.1
14	Virudhunagar	5980	384	3491	537	9.0
15	Thiruchirapalli	6030	171	3157	486	8.1
16	Thirupathur	3720	197	1884	290	7.8
17	Nagapattinam	2560	127	1289	198	7.7
18	Chennai	22690	1618	11001	1692	7.5
19	Thoothukudi	4910	507	2369	364	7.4
20	Karur	4980	162	2281	351	7.0
21	Madurai	4820	445	2186	336	7.0
22	Tiruppur	5830	451	2589	398	6.8
23	Krishnagiri	4230	196	1777	273	6.5
24	Coimbatore	10860	768	4425	681	6.3
25	Kancheepuram	2940	49	1137	175	6.0
26	Tenkasi	1120	73	412	63	5.6
27	Thiruvarur	7040	317	2239	344	4.9
28	Kanyakumari	4390	170	1388	214	4.9
29	Ranipet	2440	59	765	118	4.8
30	Thiruvallur	4260	149	1311	202	4.7
31	Thanjavur	7960	337	2383	367	4.6
32	Perambalur	2150	68	638	98	4.6
33	Myladudurai	4790	114	1406	216	4.5
34	Chengalpattu	5180	162	1181	182	3.5
35	Salem	10460	469	2384	367	3.5
36	Ramanathapuram	6400	474	1153	177	2.8
37	Namakkal	5350	119	820	126	2.4
38	Kallakurichi	4520	83	639	98	2.2
	<b>TAMIL NADU</b>	<b>200000</b>	<b>12055</b>	<b>103207</b>	<b>15877</b>	<b>7.9</b>

**CHHAYA AND E-PILLS PERFORMANCE 2023-2024  
( APRIL 2023 TO SEPTEMBER 2023)**

Sl. No.	District	CHHAYA Centchroman (Weekly) Pills		Emergency - Pills	
		DURING SEPTEMBER 2023	APR 2023 TO SEP 2023	DURING SEPTEMBER 2023	APR 2023 TO SEP 2023
1	Ariyalur	55	252	21	50
2	Chengalpattu	189	872	31	312
3	Chennai	386	3249	147	1243
4	Coimbatore	345	1972	246	900
5	Cuddalore	292	2469	68	606
6	Dharmapuri	537	1250	37	345
7	Dindigul	271	1519	60	354
8	Erode	817	4581	79	607
9	Kallakurichi	240	1201	77	480
10	Kancheepuram	101	803	29	359
11	Kanyakumari	65	547	25	144
12	Karur	73	436	10	256
13	Krishnagiri	89	832	67	595
14	Madurai	532	3171	64	570
15	Myladudurai	115	713	47	228
16	Nagapattinam	166	1034	49	271
17	Namakkal	213	991	58	454
18	Perambalur	88	432	8	26
19	Pudukkottai	155	960	46	343
20	Ramanathapuram	175	1086	47	331
21	Ranipet	92	597	18	228
22	Salem	566	2882	58	393
23	Sivagangai	433	1914	85	812
24	Tenkasi	57	233	11	147
25	Thanjavur	239	1354	87	513
26	The Nilgiris	114	550	45	210
27	Theni	177	968	28	306
28	Thiruchirapalli	186	1729	60	529
29	Thirunelveli	75	433	14	172
30	Thirupathur	269	1774	38	350
31	Thiruvallur	89	745	17	227
32	Thiruvannamalai	634	3017	63	1270
33	Thiruvarur	211	1109	27	381
34	Thoothukudi	301	1414	60	336
35	Tiruppur	292	1767	67	352
36	Vellore	170	1242	42	512
37	Villupuram	508	3327	130	1434
38	Virudhunagar	197	1254	73	452
	<b>TAMIL NADU</b>	<b>9514</b>	<b>54679</b>	<b>2139</b>	<b>17098</b>

**DISTRICT WISE ANTARA PERFORMANCE 2023-2024 ( APRIL 2023 TO SEPTEMBER 2023)**

Sl. No.	District	During September 2023					April 2023 to September 2023				
		No. of 1st Dose	No. of 2nd Dose	No. of 3rd Dose	No. of 4th Dose	Total Antara	No. of 1st Dose	No. of 2nd Dose	No. of 3rd Dose	No. of 4th Dose	Total Antara
1	Ariyalur	28	4	10	2	<b>44</b>	169	70	42	15	<b>296</b>
2	Chengalpattu	29	17	7	3	<b>56</b>	253	92	33	22	<b>400</b>
3	Chennai	248	52	28	10	<b>338</b>	1791	340	163	86	<b>2380</b>
4	Coimbatore	133	53	28	18	<b>232</b>	779	304	132	119	<b>1334</b>
5	Cuddalore	93	28	9	9	<b>139</b>	775	259	126	93	<b>1253</b>
6	Dharmapuri	77	25	10	5	<b>117</b>	570	151	60	43	<b>824</b>
7	Dindigul	180	38	29	12	<b>259</b>	1154	273	117	66	<b>1610</b>
8	Erode	189	78	25	28	<b>320</b>	930	363	171	159	<b>1623</b>
9	Kallakurichi	86	35	28	10	<b>159</b>	538	312	145	85	<b>1080</b>
10	Kancheepuram	31	9	1	1	<b>42</b>	193	53	15	25	<b>286</b>
11	Kanyakumari	21	16	8	12	<b>57</b>	271	82	32	26	<b>411</b>
12	Karur	32	15	4	6	<b>57</b>	192	82	38	40	<b>352</b>
13	Krishnagiri	72	34	31	19	<b>156</b>	491	235	132	100	<b>958</b>
14	Madurai	127	59	25	16	<b>227</b>	758	267	158	84	<b>1267</b>
15	Myladudurai	47	25	7	6	<b>85</b>	242	85	32	21	<b>380</b>
16	Nagapattinam	43	33	22	10	<b>108</b>	365	174	106	106	<b>751</b>
17	Namakkal	55	39	13	11	<b>118</b>	422	150	84	77	<b>733</b>
18	Perambalur	21	14	9	2	<b>46</b>	194	90	30	15	<b>329</b>
19	Pudukkottai	43	22	4	4	<b>73</b>	388	86	32	34	<b>540</b>
20	Ramanathapuram	72	35	6	9	<b>122</b>	377	159	59	40	<b>635</b>
21	Ranipet	18	1	4	4	<b>27</b>	109	34	31	22	<b>196</b>
22	Salem	122	58	36	18	<b>234</b>	777	399	199	110	<b>1485</b>
23	Sivagangai	78	20	13	7	<b>118</b>	445	150	66	64	<b>725</b>
24	Tenkasi	23	11	4	4	<b>42</b>	128	63	23	21	<b>235</b>
25	Thanjavur	133	48	20	17	<b>218</b>	748	227	124	81	<b>1180</b>
26	The Nilgiris	57	25	5	18	<b>105</b>	315	125	61	103	<b>604</b>
27	Theni	55	18	5	7	<b>85</b>	404	112	45	35	<b>596</b>
28	Thiruchirapalli	72	38	13	16	<b>139</b>	609	181	82	86	<b>958</b>
29	Thirunelveli	45	18	7	6	<b>76</b>	277	98	58	49	<b>482</b>
30	Thirupathur	33	16	20	8	<b>77</b>	270	126	74	65	<b>535</b>
31	Thiruvallur	86	19	11	12	<b>128</b>	600	164	51	34	<b>849</b>
32	Thiruvannamalai	129	53	26	17	<b>225</b>	767	310	173	143	<b>1393</b>
33	Thiruvarur	61	25	7	2	<b>95</b>	350	118	42	37	<b>547</b>
34	Thoothukudi	43	17	7	6	<b>73</b>	261	102	44	48	<b>455</b>
35	Tiruppur	100	42	21	10	<b>173</b>	698	243	124	91	<b>1156</b>
36	Vellore	43	24	10	5	<b>82</b>	332	155	86	86	<b>659</b>
37	Villupuram	126	61	40	46	<b>273</b>	819	369	234	255	<b>1677</b>
38	Virudhunagar	113	29	10	5	<b>157</b>	787	205	63	55	<b>1110</b>
	<b>TAMIL NADU</b>	<b>2964</b>	<b>1154</b>	<b>563</b>	<b>401</b>	<b>5082</b>	<b>19548</b>	<b>6808</b>	<b>3287</b>	<b>2641</b>	<b>32284</b>

**STERILISATION, PPIUCD PERFORMANCE IN MEDICAL COLLEGE HOSPITAL 2023-24  
( APRIL 2023 TO SEPTEMBER 2023)**

Sl. No	Name of Medical College Hospital	Sterilisation			PPIUCD		
		2023-24	2022-23	Inc./Dec.	2023-24	2022-23	Inc./Dec.
1	Ariyalur	497	571	-74	1136	1092	44
2	Kilpauk, Chennai	502	623	-121	2382	2687	-305
3	KGH, Chennai	788	900	-112	2835	2900	-65
4	R.S.R.M. Chennai	1215	1291	-76	4432	4486	-54
5	IOG Chennai	1656	1398	258	5212	5931	-719
6	Chengalpattu	1406	1337	69	3717	3650	67
7	Coimbatore ESI	123	158	-35	166	148	18
8	Coimbatore	978	958	20	2277	2512	-235
9	Cuddalore	694	440	254	1407	1035	372
10	Dharmapuri	1039	1081	-42	3366	4221	-855
11	Dindigul	1101	1013	88	3652	3841	-189
12	IRT Perundurai	193	184	9	463	401	62
13	Kallakurichi	920	862	58	3958	3632	326
14	Nagercoil	547	563	-16	787	910	-123
15	Karur	467	444	23	1601	1622	-21
16	Krishnagiri	741	873	-132	2308	2149	159
17	Rajaji, Madurai	1473	1637	-164	4347	3974	373
18	Nagapattinam	576	570	6	1416	1259	157
19	Namakkal	363	357	6	1013	1105	-92
20	Pudukkottai	805	849	-44	3113	3093	20
21	Ramanathapuram	729	794	-65	1657	1443	214
22	M.K.M.C, Salem	1439	1199	240	3129	3865	-736
23	Sivagangai	562	519	43	2231	2122	109
24	R.M, Thanjavur	1649	823	826	5237	5476	-239
25	Ooty	407	526	-119	817	828	-11
26	Theni	812	610	202	2777	2586	191
27	M.G.M,Trichy	1110	1192	-82	4025	4359	-334
28	Tirunelveli	791	756	35	2717	3127	-410
29	Tiruvallur	1118	910	208	3555	2793	762
30	Tiruvannamalai	1631	1409	222	5271	4748	523
31	Thiruvarur	753	652	101	1458	1370	88
32	Thoothukudi	781	759	22	2256	2417	-161
33	Tiruppur	985	867	118	2548	2647	-99
34	Vellore	1286	1138	148	4031	4504	-473
35	Villupuram	755	927	-172	2580	2202	378
36	Virudhunagar	635	362	273	1570	1555	15
	<b>TOTAL</b>	<b>31527</b>	<b>29552</b>	<b>1975</b>	<b>95447</b>	<b>96690</b>	<b>-1243</b>

**TECHNIQUE-WISE MTP PERFORMANCE 2023-24 (APRIL 2023 TO SEPTEMBER 2023)**

Sl. No.	Name of the District	MTP Performance (APRIL 2023 TO SEPTEMBER 2023)					MTP Performance 2022-23 (APRIL 2022 TO SEPTEMBER 2022)	Inc./ Dec.
		MMA	MVA	EVA	Other Technique	Total		
1	Coimbatore	1835	609	260	415	3119	2154	965
2	Chengalpattu	706	344	109	342	1501	933	568
3	Kallakurichi	521	596	0	348	1465	988	477
4	Chennai	941	1150	50	1652	3793	3418	375
5	Tiruppur	1001	486	68	418	1973	1649	324
6	Villupuram	866	703	0	94	1663	1378	285
7	Cuddalore	952	518	73	235	1778	1527	251
8	Krishnagiri	681	411	0	423	1515	1332	183
9	Thiruvallur	423	542	29	186	1180	1012	168
10	Theni	341	248	0	80	669	561	108
11	Thoothukudi	414	387	0	308	1109	1002	107
12	Ramanathapuram	304	178	0	427	909	813	96
13	Kanyakumari	347	55	0	163	565	474	91
14	Thiruchirapalli	957	641	0	774	2372	2284	88
15	Thiruvannamalai	1155	524	0	214	1893	1817	76
16	Virudhunagar	855	440	0	213	1508	1435	73
17	Karur	618	217	0	149	984	917	67
18	Thirupathur	212	332	11	69	624	558	66
19	Myladudurai	391	179	0	55	625	570	55
20	Erode	1603	367	20	499	2489	2453	36
21	Vellore	305	448	13	161	927	901	26
22	Ranipet	148	166	5	92	411	387	24
23	Pudukkottai	287	246	0	242	775	773	2
24	Dindigul	539	230	0	729	1498	1522	-24
25	Thiruvarur	639	149	0	211	999	1029	-30
26	Kancheepuram	225	133	2	67	427	465	-38
27	Thanjavur	596	467	0	421	1484	1550	-66
28	Dharmapuri	558	451	26	365	1400	1474	-74
29	Nagapattinam	481	151	0	38	670	779	-109
30	The Nilgiris	225	77	0	61	363	484	-121
31	Thirunelveli	167	356	0	354	877	1002	-125
32	Namakkal	662	455	0	342	1459	1591	-132
33	Perambalur	478	142	0	193	813	971	-158
34	Tenkasi	430	13	0	135	578	794	-216
35	Salem	1409	1254	87	516	3266	3512	-246
36	Ariyalur	278	144	0	156	578	839	-261
37	Sivagangai	372	33	0	149	554	837	-283
38	Madurai	622	514	0	256	1392	1865	-473
<b>TAMIL NADU</b>		<b>23544</b>	<b>14356</b>	<b>753</b>	<b>11552</b>	<b>50205</b>	<b>48050</b>	<b>2155</b>



**POST ABORTION CONTRACEPTIVE 2023-24 (APRIL 2023 TO SEPTEMBER 2023)**

Sl. No.	District	MTP PERFORMANCE(APRIL 2023 TO SEPTEMBER 2023)							
		TAT / Mini Lap	Lap.	PAIUCD	OCP/ Weekly Pills(Chhaya)	Condoms	Antara (Injectable)	Plain MTP	Total
1	Chennai	247	580	179	498	103	220	1966	3793
2	Salem	748	508	161	529	178	78	1064	3266
3	Coimbatore	201	206	132	492	112	141	1835	3119
4	Erode	214	114	185	419	146	95	1316	2489
5	Thiruchirapalli	203	390	97	365	98	3	1216	2372
6	Tiruppur	169	260	124	65	31	60	1264	1973
7	Thiruvannamalai	314	86	114	298	13	159	909	1893
8	Cuddalore	265	302	75	87	11	81	957	1778
9	Villupuram	113	428	47	68	29	40	938	1663
10	Krishnagiri	196	79	99	91	0	54	996	1515
11	Chengalpattu	169	180	33	197	26	20	876	1501
12	Virudhunagar	234	67	29	22	6	60	1090	1508
13	Dindigul	74	108	87	189	35	223	782	1498
14	Kallakurichi	260	287	89	43	6	15	765	1465
15	Thanjavur	92	278	91	157	76	122	668	1484
16	Dharmapuri	272	234	20	170	0	17	687	1400
17	Namakkal	262	133	128	212	137	114	473	1459
18	Madurai	287	51	15	145	332	30	532	1392
19	Thiruvallur	191	248	90	51	0	95	505	1180
20	Thoothukudi	146	53	15	37	19	22	817	1109
21	Thiruvarur	94	15	68	253	8	109	452	999
22	Karur	106	56	27	53	55	25	662	984
23	Ramanathapuram	84	41	6	71	25	8	674	909
24	Vellore	156	27	30	139	61	73	441	927
25	Thirunelveli	45	45	18	246	4	8	511	877
26	Pudukkottai	108	27	25	87	70	44	414	775
27	Perambalur	131	53	55	19	8	17	530	813
28	Nagapattinam	62	1	22	118	0	197	270	670
29	Theni	119	76	15	136	34	137	152	669
30	Myladudurai	54	30	13	60	10	111	347	625
31	Thirupathur	76	0	18	190	12	25	303	624
32	Ariyalur	105	34	25	60	0	15	339	578
33	Tenkasi	32	90	12	14	2	3	425	578
34	Sivagangai	68	41	23	6	2	23	391	554
35	Kanyakumari	39	95	35	38	5	11	342	565
36	Kancheepuram	66	56	6	45	0	47	207	427
37	Ranipet	65	4	12	69	18	8	235	411
38	The Nilgiris	50	26	36	36	57	23	135	363
<b>TAMIL NADU</b>		<b>6117</b>	<b>5309</b>	<b>2256</b>	<b>5775</b>	<b>1729</b>	<b>2533</b>	<b>26486</b>	<b>50205</b>
<b>%</b>		<b>12.2</b>	<b>10.6</b>	<b>4.5</b>	<b>11.5</b>	<b>3.4</b>	<b>5.0</b>	<b>52.8</b>	<b>100.0</b>

**MTP PERFORMANCE BY DURATION OF PREGNANCY - 2023-24 (APRIL 2023 TO SEPTEMBER 2023)**

Sl. No	District	1ST TRIMESTER (upto 12 weeks)			2ND TRIMESTER						Total MTP	% in Govt. facilities	% in Pvt. Facilities	
		Govt	Private	Total	12 to 20 weeks	20 to 24 weeks	Beyond 24 weeks	12 to 20 weeks	20 to 24 weeks	Beyond 24 weeks				Total
1	Tenkasi	90	473	563	3	0	0	12	0	0	15	578	16.1	83.9
2	Chengalpattu	313	1026	1339	37	8	0	88	27	2	162	1501	23.9	76.1
3	Perambalur	197	608	805	0	0	0	8	0	0	8	813	24.2	75.8
4	Virudhunagar	315	1048	1363	49	11	0	67	18	0	145	1508	24.9	75.1
5	Thoothukudi	246	795	1041	27	4	0	32	5	0	68	1109	25.0	75.0
6	Erode	530	1687	2217	69	19	5	126	53	0	272	2489	25.0	75.0
7	Thirunelveli	212	586	798	31	2	0	46	0	0	79	877	27.9	72.1
8	Kanyakumari	151	366	517	3	4	0	33	8	0	48	565	28.0	72.0
9	Dharmapuri	321	875	1196	56	19	5	78	44	2	204	1400	28.6	71.4
10	Coimbatore	773	1904	2677	131	0	0	238	73	0	442	3119	29.0	71.0
11	Tiruppur	502	1366	1868	71	0	0	34	0	0	105	1973	29.0	71.0
12	Karur	283	662	945	3	1	0	29	6	0	39	984	29.2	70.8
13	Sivagangai	140	365	505	27	11	0	10	1	0	49	554	32.1	67.9
14	Krishnagiri	427	972	1399	68	0	0	45	3	0	116	1515	32.7	67.3
15	Ranipet	138	250	388	0	0	0	23	0	0	23	411	33.6	66.4
16	Salem	1105	1831	2936	88	29	0	138	75	0	330	3266	37.4	62.6
17	Chennai	1078	2054	3132	223	135	6	263	34	0	661	3793	38.0	62.0
18	Thiruvarur	341	574	915	56	1	0	18	9	0	84	999	39.8	60.2
19	Ariyalur	194	343	537	36	3	0	2	0	0	41	578	40.3	59.7
20	Namakkal	536	722	1258	38	28	0	102	33	0	201	1459	41.3	58.7
21	Thiruchirapalli	848	1223	2071	120	84	1	78	18	0	301	2372	44.4	55.6
22	Dindigul	618	787	1405	37	18	0	29	9	0	93	1498	44.9	55.1
23	Myladudurai	259	330	589	22	0	0	13	1	0	36	625	45.0	55.0
24	The Nilgiris	155	187	342	11	0	0	10	0	0	21	363	45.7	54.3
25	Cuddalore	692	932	1624	139	0	0	15	0	0	154	1778	46.7	53.3
26	Pudukkottai	321	364	685	38	11	0	35	6	0	90	775	47.7	52.3
27	Kancheepuram	201	178	379	8	0	0	28	12	0	48	427	48.9	51.1
28	Vellore	394	318	712	59	2	0	85	69	0	215	927	49.1	50.9
29	Ramanathapuram	402	398	800	49	0	0	52	7	1	109	909	49.6	50.4
30	Kallakurichi	649	717	1366	68	13	0	17	1	0	99	1465	49.8	50.2
31	Thiruvallur	523	509	1032	58	10	0	65	15	0	148	1180	50.1	49.9
32	Thanjavur	673	592	1265	81	12	0	77	49	0	219	1484	51.6	48.4
33	Villupuram	791	794	1585	58	10	0	9	1	0	78	1663	51.7	48.3
34	Thirupathur	334	286	620	0	0	0	4	0	0	4	624	53.5	46.5
35	Thiruvannamalai	917	810	1727	84	43	1	23	15	0	166	1893	55.2	44.8
36	Nagapattinam	342	283	625	31	0	0	14	0	0	45	670	55.7	44.3
37	Theni	363	238	601	44	20	0	3	1	0	68	669	63.8	36.2
38	Madurai	757	429	1186	150	52	0	0	4	0	206	1392	68.9	31.1
<b>TAMII NADU</b>		<b>17131</b>	<b>27882</b>	<b>45013</b>	<b>2073</b>	<b>550</b>	<b>18</b>	<b>1949</b>	<b>597</b>	<b>5</b>	<b>5192</b>	<b>50205</b>	<b>39.4</b>	<b>60.6</b>
<b>%</b>		<b>38.1</b>	<b>61.9</b>		<b>50.9</b>			<b>49.1</b>						

**COVERAGE OF DELIVERIES IN MCH, GH & GPHC WITH PRIMI CHILD  
(APRIL 2023 TO SEPTEMBER 2023)**

<b>SL. No</b>	<b>Name of the District</b>	<b>Total Deliveries</b>	<b>Ster.</b>	<b>% of Ster.</b>	<b>PPIUCD</b>	<b>% of PPIUCD</b>	<b>Total Coverage</b>	<b>% of Total Cov.</b>
1	MAYILADUTHURAI	1986	0	0.0	1978	99.6	1978	99.6
2	VILLUPURAM	2710	0	0.0	2674	98.7	2674	98.7
3	NAGAPATTINAM	1330	1	0.1	1294	97.3	1295	97.4
4	THIRUVARUR	2592	2	0.1	2512	96.9	2514	97.0
5	THANJAVUR	5742	1	0.0	5555	96.7	5556	96.8
6	THIRUVANAMALAI	4474	0	0.0	4315	96.4	4315	96.4
7	KANCHEEPURAM	1795	0	0.0	1729	96.3	1729	96.3
8	THIRUVALLUR	3309	0	0.0	3183	96.2	3183	96.2
9	KALLAKURICHI	3403	0	0.0	3258	95.7	3258	95.7
10	SIVAGANGAI	2845	0	0.0	2716	95.5	2716	95.5
11	PERAMBALUR	1214	0	0.0	1158	95.4	1158	95.4
12	DINDIGUL	3456	1	0.0	3272	94.7	3273	94.7
13	VIRUDHUNAGAR	4561	1	0.0	4301	94.3	4302	94.3
14	PUDUKKOTTAI	3358	0	0.0	3157	94.0	3157	94.0
15	ARIYALUR	1572	1	0.1	1473	93.7	1474	93.8
16	DHARMAPURI	3149	1	0.0	2943	93.5	2944	93.5
17	KARUR	1899	1	0.1	1766	93.0	1767	93.0
18	KRISHNAGIRI	3206	7	0.2	2968	92.6	2975	92.8
19	KANNIYAKUMARI	1767	3	0.2	1622	91.8	1625	92.0
20	TRICHY	4805	1	0.0	4413	91.8	4414	91.9
21	VELLORE	3695	2	0.1	3380	91.5	3382	91.5
22	ERODE	2293	0	0.0	2089	91.1	2089	91.1
23	TIRUNELVELI	2885	1	0.0	2612	90.5	2613	90.6
24	THIRUPATHUR	2311	0	0.0	2090	90.4	2090	90.4
25	THIRUPPUR	2961	6	0.2	2667	90.1	2673	90.3
26	THOOTHUKUDI	3309	1	0.0	2977	90.0	2978	90.0
27	TENKASI	1465	0	0.0	1312	89.6	1312	89.6
28	CUDDALORE	4646	0	0.0	4156	89.5	4156	89.5
29	RAMANATHAPURAM	2139	2	0.1	1888	88.3	1890	88.4
30	CHENNAI	13591	2	0.0	11972	88.1	11974	88.1
31	MADURAI	6590	5	0.1	5588	84.8	5593	84.9
32	COIMBATORE	3497	4	0.1	2962	84.7	2966	84.8
33	THENI	3484	0	0.0	2911	83.6	2911	83.6
34	THE NILGIRIS	894	0	0.0	746	83.4	746	83.4
35	NAMAKKAL	1925	0	0.0	1593	82.8	1593	82.8
36	CHENGALPATTU	4243	1	0.0	3358	79.1	3359	79.2
37	SALEM	5075	2	0.0	3944	77.7	3946	77.8
38	RANIPET	1032	0	0.0	791	76.6	791	76.6
<b>STATE TOTAL</b>		<b>125208</b>	<b>46</b>	<b>0.0</b>	<b>113323</b>	<b>90.5</b>	<b>113369</b>	<b>90.5</b>

**COVERAGE OF DELIVERIES IN MCH, GH & GPHC WITH 2 AND ABOVE CHILDREN  
( APRIL 2023 TO SEPTEMBER 2023)**

<b>SL. No</b>	<b>Name of the District</b>	<b>Total Deliveries</b>	<b>Ster.</b>	<b>% of Ster.</b>	<b>PPIUCD</b>	<b>% of PPIUCD</b>	<b>Total Coverage</b>	<b>% of Total Cov.</b>
1	NAGAPATTINAM	1004	606	60.4	374	37.3	980	97.6
2	VILLUPURAM	3785	1739	45.9	1950	51.5	3689	97.5
3	MAYILADUTHURAI	1260	951	75.5	277	22.0	1228	97.5
4	THANJAVUR	5317	2320	43.6	2824	53.1	5144	96.7
5	THIRUVANAMALAI	5903	2424	41.1	3254	55.1	5678	96.2
6	KALLAKURICHI	4143	1237	29.9	2721	65.7	3958	95.5
7	DINDIGUL	3969	1348	34.0	2434	61.3	3782	95.3
8	PERAMBALUR	1339	428	32.0	845	63.1	1273	95.1
9	KARUR	1933	790	40.9	1041	53.9	1831	94.7
10	SIVAGANGAI	2600	1159	44.6	1303	50.1	2462	94.7
11	THIRUVARUR	2084	1366	65.5	607	29.1	1973	94.7
12	PUDUKKOTTAI	3231	1283	39.7	1757	54.4	3040	94.1
13	KANNIYAKUMARI	1838	1414	76.9	305	16.6	1719	93.5
14	ARIYALUR	1754	704	40.1	931	53.1	1635	93.2
15	VIRUDHUNAGAR	3984	2599	65.2	1064	26.7	3663	91.9
16	DHARMAPURI	4380	1406	32.1	2607	59.5	4013	91.6
17	THOOTHUKUDI	3203	1523	47.5	1406	43.9	2929	91.4
18	THIRUVALLUR	4058	1424	35.1	2257	55.6	3681	90.7
19	CHENNAI	11868	5376	45.3	5351	45.1	10727	90.4
20	ERODE	2119	1372	64.7	543	25.6	1915	90.4
21	VELLORE	4658	1783	38.3	2423	52.0	4206	90.3
22	SALEM	6053	2106	34.8	3339	55.2	5445	90.0
23	RAMANATHAPURAM	2161	1124	52.0	814	37.7	1938	89.7
24	KANCHEEPURAM	1909	1091	57.2	613	32.1	1704	89.3
25	NAMAKKAL	2076	1019	49.1	825	39.7	1844	88.8
26	THIRUPPUR	2699	1193	44.2	1204	44.6	2397	88.8
27	THE NILGIRIS	906	393	43.4	411	45.4	804	88.7
28	THENI	3071	1514	49.3	1190	38.7	2704	88.0
29	KRISHNAGIRI	4402	1644	37.3	2227	50.6	3871	87.9
30	TIRUNELVELI	2891	1059	36.6	1446	50.0	2505	86.6
31	COIMBATORE	3594	1609	44.8	1502	41.8	3111	86.6
32	TRICHY	5212	1542	29.6	2969	57.0	4511	86.6
33	CHENGALPATTU	3957	1651	41.7	1765	44.6	3416	86.3
34	THIRUPATHUR	3192	1392	43.6	1326	41.5	2718	85.2
35	TENKASI	1551	901	58.1	394	25.4	1295	83.5
36	CUDDALORE	5485	2192	40.0	2376	43.3	4568	83.3
37	MADURAI	6284	2706	43.1	2292	36.5	4998	79.5
38	RANIPET	1722	844	49.0	500	29.0	1344	78.0
<b>STATE TOTAL</b>		<b>131595</b>	<b>57232</b>	<b>43.5</b>	<b>61467</b>	<b>46.7</b>	<b>118699</b>	<b>90.2</b>

**TOTAL COVERAGE OF DELIVERIES IN MCH, GH, GPHC & UPHC  
( APRIL 2023 TO SEPTEMBER 2023)**

SL. No	Name of the District	Total Deliveries	Ster.	% of Ster.	PPIUCD	% of PPIUCD	Total Coverage	% of Total Cov.
1	MAYILADUTHURAI	3246	951	29.3	2255	69.5	3206	98.8
2	VILLUPURAM	6495	1739	26.8	4624	71.2	6363	98.0
3	NAGAPATTINAM	2334	607	26.0	1668	71.5	2275	97.5
4	THANJAVUR	11059	2321	21.0	8379	75.8	10700	96.8
5	THIRUVANAMALAI	10377	2424	23.4	7569	72.9	9993	96.3
6	THIRUVARUR	4676	1368	29.3	3119	66.7	4487	96.0
7	KALLAKURICHI	7546	1237	16.4	5979	79.2	7216	95.6
8	PERAMBALUR	2553	428	16.8	2003	78.5	2431	95.2
9	SIVAGANGAI	5445	1159	21.3	4019	73.8	5178	95.1
10	DINDIGUL	7425	1349	18.2	5706	76.8	7055	95.0
11	PUDUKKOTTAI	6589	1283	19.5	4914	74.6	6197	94.1
12	KARUR	3832	791	20.6	2807	73.3	3598	93.9
13	ARIYALUR	3326	705	21.2	2404	72.3	3109	93.5
14	VIRUDHUNAGAR	8545	2600	30.4	5365	62.8	7965	93.2
15	THIRUVALLUR	7367	1424	19.3	5440	73.8	6864	93.2
16	KANNIYAKUMARI	3605	1417	39.3	1927	53.5	3344	92.8
17	KANCHEEPURAM	3704	1091	29.5	2342	63.2	3433	92.7
18	DHARMAPURI	7529	1407	18.7	5550	73.7	6957	92.4
19	VELLORE	8353	1785	21.4	5803	69.5	7588	90.8
20	ERODE	4412	1372	31.1	2632	59.7	4004	90.8
21	THOOTHUKUDI	6512	1524	23.4	4383	67.3	5907	90.7
22	KRISHNAGIRI	7608	1651	21.7	5195	68.3	6846	90.0
23	THIRUPPUR	5660	1199	21.2	3871	68.4	5070	89.6
24	CHENNAI	25459	5378	21.1	17323	68.0	22701	89.2
25	TRICHY	10017	1543	15.4	7382	73.7	8925	89.1
26	RAMANATHAPURAM	4300	1126	26.2	2702	62.8	3828	89.0
27	TIRUNELVELI	5776	1060	18.4	4058	70.3	5118	88.6
28	THIRUPATHUR	5503	1392	25.3	3416	62.1	4808	87.4
29	TENKASI	3016	901	29.9	1706	56.6	2607	86.4
30	CUDDALORE	10131	2192	21.6	6532	64.5	8724	86.1
31	THE NILGIRIS	1800	393	21.8	1157	64.3	1550	86.1
32	NAMAKKAL	4001	1019	25.5	2418	60.4	3437	85.9
33	COIMBATORE	7091	1613	22.7	4464	63.0	6077	85.7
34	THENI	6555	1514	23.1	4101	62.6	5615	85.7
35	SALEM	11128	2108	18.9	7283	65.4	9391	84.4
36	CHENGALPATTU	8200	1652	20.1	5123	62.5	6775	82.6
37	MADURAI	12874	2711	21.1	7880	61.2	10591	82.3
38	RANIPET	2754	844	30.6	1291	46.9	2135	77.5
<b>STATE TOTAL</b>		<b>256803</b>	<b>57278</b>	<b>22.3</b>	<b>174790</b>	<b>68.1</b>	<b>232068</b>	<b>90.4</b>

**COVERAGE OF DELIVERIES IN GOVERNMENT PRIMARY HEALTH CENTRE  
WITH 0 & 1 CHILD 2023-24 (APRIL 2023 TO SEPTEMBER 2023)**

Name of the HUDs	with 0 & 1 Child Deliveries	Covered by (APRIL 2023 TO SEPTEMBER 2023)			Rank (for PPIUCD)
		Stern.	PPIUCD	%	
Palani	167	0	165	98.8	1
Perambalur	46	0	45	97.8	2
Poonamalle	89	0	86	96.6	3
Villupuram	462	0	445	96.3	4
Thiruvanamalai	422	0	400	94.8	5
Pudukkottai	134	0	127	94.8	6
Kallakurichi	453	0	424	93.6	7
Attur	239	0	221	92.5	8
Dharmapuri	509	0	470	92.3	9
Karur	185	1	170	91.9	10
Cheyyar	151	0	138	91.4	11
Thiruvallur	428	0	391	91.4	12
Aranthangi	112	0	102	91.1	13
Dindigul	183	0	166	90.7	14
Madurai	1027	0	927	90.3	15
Sivagangai	288	0	258	89.6	16
Mayiladuthurai	27	0	24	88.9	17
Ariyalur	107	0	95	88.8	18
Salem	600	0	527	87.8	19
The Nilgiris	102	0	89	87.3	20
Erode	319	0	276	86.5	21
Virudhunagar	310	1	266	85.8	22
Sivakasi	152	0	129	84.9	23
Vellore	234	0	198	84.6	24
Theni	227	0	192	84.6	25
Nagapattinam	51	1	43	84.3	26
Tenkasi	247	0	206	83.4	27
Thiruvarur	68	0	56	82.4	28
Krishnagiri	335	0	275	82.1	29
Thirupathur	296	0	238	80.4	30
Kancheepuram	224	0	177	79.0	31
Thanjavur	213	0	167	78.4	32
Namakkal	231	0	179	77.5	33
Kanniyakumari	191	0	146	76.4	34
Ramanathapuram	25	0	19	76.0	35
Chennai	2151	0	1609	74.8	36
Trichy	778	0	577	74.2	37
Coimbatore	403	2	298	73.9	38
Thiruppur	276	2	204	73.9	39
Cuddalore	218	0	161	73.9	40
Koилpatti	104	0	73	70.2	41
Chengalpattu	187	0	130	69.5	42
Tirunelveli	221	0	153	69.2	43
Paramakudi	295	0	203	68.8	44
Ranipet	165	0	112	67.9	45
Thoothukudi	137	0	91	66.4	46
<b>Total</b>	<b>13789</b>	<b>7</b>	<b>11448</b>	<b>83.0</b>	

**The HUDs in rank 29 to 46 are below the State average of 83.0 under the coverage of Deliveries in PPIUCD.**

**COVERAGE OF DELIVERIES IN GOVT. HOSPITAL  
WITH 0 & 1 CHILD 2023-24 (APRIL 2023 TO SEPTEMBER 2023)**

Name of the Districts	with 0 & 1 Child Deliveries	Covered by (APRIL 2023 TO SEPTEMBER 2023)			Rank (for PPIUCD)
		Stern.	PPIUCD	%	
NAGAPATTINAM	118	0	118	100.0	1
MAYILADUTHURAI	1959	0	1954	99.7	2
KALLAKURICHI	504	0	498	98.8	3
KANCHEEPURAM	1571	0	1552	98.8	4
VILLUPURAM	663	0	654	98.6	5
THANJAVUR	2129	0	2093	98.3	6
THIRUVARUR	1232	0	1209	98.1	7
RAMANATHAPURAM	530	0	520	98.1	8
KANNIYAKUMARI	866	0	849	98.0	9
DHARMAPURI	701	0	687	98.0	10
KARUR	618	0	604	97.7	11
MADURAI	1261	0	1214	96.3	12
SIVAGANGAI	1026	0	987	96.2	13
SALEM	1491	0	1434	96.2	14
VIRUDHUNAGAR	2809	0	2681	95.4	15
PERAMBALUR	1168	0	1113	95.3	16
THIRUVALLUR	525	0	499	95.0	17
DINDIGUL	830	1	786	94.7	18
TRICHY	1281	0	1213	94.7	19
PUDUKKOTTAI	930	0	880	94.6	20
THOOTHUKUDI	1427	0	1339	93.8	21
ERODE	1594	0	1490	93.5	22
ARIYALUR	699	1	653	93.4	23
THIRUVANAMALAI	694	0	646	93.1	24
COIMBATORE	1112	0	1033	92.9	25
KRISHNAGIRI	1540	5	1416	91.9	26
THIRUPATHUR	2015	0	1852	91.9	27
TENKASI	1218	0	1106	90.8	28
CUDDALORE	3368	0	3036	90.1	29
THE NILGIRIS	67	0	59	88.1	30
THIRUPPUR	843	0	728	86.4	31
CHENGALPATTU	817	0	699	85.6	32
TIRUNELVELI	694	0	590	85.0	33
NAMAKKAL	952	0	807	84.8	34
VELLORE	908	0	747	82.3	35
RANIPET	867	0	679	78.3	36
THENI	1343	0	822	61.2	37
CHENNAI	461	1	118	25.6	38
<b>Total</b>	<b>42831</b>	<b>8</b>	<b>39365</b>	<b>91.9</b>	

**The Districts in rank 28 to 38 are below the State average of 91.9 under the coverage of Deliveries in PPIUCD.**

**COVERAGE OF DELIVERIES IN MEDICAL COLLEGE HOSPITAL  
WITH 0 & 1 CHILD 2023-24 (APRIL 2023 TO SEPTEMBER 2023)**

Name of the Medical College Hospital	with 0 & 1 Child Deliveries	Covered by (APRIL 2023 TO SEPTEMBER 2023)			Rank (for PPIUCD)
		Stern.	PPIUCD	%	
MCH, KGH, Chennai	2076	0	2069	99.7	1
MCH, Villupuram	1585	0	1575	99.4	2
MCH, Theni	1914	0	1897	99.1	3
MCH, Tiruvannamalai	3207	0	3131	97.6	4
MCH,Nagapattinam	1161	0	1133	97.6	5
MCH,Tiruvallur	2267	0	2207	97.4	6
MCH, R.M.Hospital, Thanjavur	3400	1	3295	96.9	7
MCH, Thiruvavarur	1292	2	1247	96.5	8
MCH,Sivagangai	1531	0	1471	96.1	9
MCH,Krishnagiri	1331	2	1277	95.9	10
MCH,Kallakurichi	2446	0	2336	95.5	11
MCH, Vellore	2553	2	2435	95.4	12
MCH, Virudhunagar	1290	0	1225	95.0	13
MCH, Tirunelveli	1970	1	1869	94.9	14
MCH,Dindigul	2276	0	2155	94.7	15
MCH,Ariyalur	766	0	725	94.6	16
MCH, R.S.R.M. Chennai	3263	1	3084	94.5	17
MCH,Tiruppur	1842	4	1735	94.2	18
M.G.M., MCH, Trichy	2746	1	2623	95.5	19
MCH, Pudukkottai	2182	0	2048	93.9	20
MCH, Kilpauk, Chennai	1543	0	1437	93.1	21
MCH, Dharmapuri	1939	1	1786	92.1	22
MCH, Karur	1096	0	992	90.5	23
MCH, Cuddalore	1060	0	959	90.5	24
MCH, Thoothukudi	1641	1	1474	89.8	25
MCH, IOG and W&Ch, Chennai	4097	0	3655	89.2	26
MCH,Ramanathapuram	1289	2	1146	88.9	27
MCH, Nagercoil	710	3	627	88.3	28
MCH, IRT Perundurai, Erode	380	0	323	85.0	29
MCH, Coimbatore	1815	2	1513	83.4	30
MCH,Ooty	725	0	598	82.5	31
MCH,Namakkal	742	0	607	81.8	32
MCH Rajaji , Madurai	4302	5	3447	80.1	33
MCH, Chengalpattu	3239	1	2529	78.1	34
ESI.MCH.,Coimbatore	167	0	118	70.7	35
M.K.M.C. Hpl Salem	2745	2	1762	64.2	36
<b>Total</b>	<b>68588</b>	<b>31</b>	<b>62510</b>	<b>91.1</b>	

**The Districts in rank 23 to 36 are below the State average of 91.1 under the Coverage of Deliveries in PPIUCD**



**COVERAGE OF DELIVERIES IN GOVERNMENT PRIMARY HEALTH CENTRE  
WITH 2 CHILDREN 2023-24 (APRIL 2023 TO SEPTEMBER 2023)**

Name of the HUDs	with 2 Children Deliveries	Covered by (APRIL 2023 TO SEPTEMBER 2023)				Rank (for Sterilisation)
		Stern.	%	PPIUCD	%	
Kanniyakumari	258	155	60.1	48	18.6	1
Chennai	2785	1590	57.1	628	22.5	2
Erode	543	301	55.4	138	25.4	3
Cheyyar	282	142	50.4	115	40.8	4
Virudhunagar	405	202	49.9	106	26.2	5
Nagapattinam	74	35	47.3	30	40.5	6
Ranipet	394	173	43.9	97	24.6	7
Thiruvarur	96	39	40.6	39	40.6	8
Kancheepuram	413	162	39.2	131	31.7	9
Paramakudi	343	133	38.8	109	31.8	10
Sivakasi	232	89	38.4	90	38.8	11
Ramanathapuram	60	23	38.3	20	33.3	12
Mayiladuthurai	57	21	36.8	27	47.4	13
Namakkal	327	119	36.4	146	44.6	14
Villupuram	807	267	33.1	487	60.3	15
Madurai	1473	451	30.6	760	51.6	16
Thiruvallur	829	250	30.2	425	51.3	17
Thirupathur	624	168	26.9	284	45.5	18
Theni	334	87	26.0	155	46.4	19
Thiruppur	367	94	25.6	146	39.8	20
Koilpatti	127	31	24.4	34	26.8	21
Vellore	489	119	24.3	231	47.2	22
Karur	292	70	24.0	186	63.7	23
Thoothukudi	251	58	23.1	107	42.6	24
Pudukkottai	188	40	21.3	133	70.7	25
Thiruvanamalai	661	138	20.9	468	70.8	26
Tenkasi	331	64	19.3	167	50.5	27
Chengalpattu	358	69	19.3	106	29.6	28
Sivagangai	410	75	18.3	268	65.4	29
Coimbatore	568	98	17.3	266	46.8	30
Attur	465	77	16.6	282	60.6	31
Cuddalore	550	88	16.0	263	47.8	32
Kallakurichi	724	102	14.1	571	78.9	33
Poonamalle	207	29	14.0	156	75.4	34
Salem	801	108	13.5	581	72.5	35
Dharmapuri	825	106	12.8	540	65.5	36
The Nilgiris	146	18	12.3	109	74.7	37
Tirunelveli	382	47	12.3	212	55.5	38
Aranthangi	168	20	11.9	120	71.4	39
Thanjavur	408	47	11.5	291	71.3	40
Krishnagiri	672	72	10.7	374	55.7	41
Trichy	1052	83	7.9	590	56.1	42
Perambalur	98	6	6.1	87	88.8	43
Dindigul	304	8	2.6	267	87.8	44
Ariyalur	245	6	2.4	217	88.6	45
Palani	275	0	0.0	245	89.1	46
<b>Total</b>	<b>21700</b>	<b>6080</b>	<b>28.0</b>	<b>10852</b>	<b>50.0</b>	

**The HUDs in rank 19 to 46 are below the State average of 28.0 under the coverage of Deliveries in Sterilisation.**

**COVERAGE OF DELIVERIES IN GOVT. HOSPITAL  
WITH 2 CHILDREN 2023-24 (APRIL 2023 TO SEPTEMBER 2023)**

Name of the Districts	with 2 Children Deliveries	Covered by (APRIL 2023 TO SEPTEMBER 2023)				Rank (for Sterilisation)
		Stern.	%	PPIUCD	%	
KANNIYAKUMARI	854	719	84.2	108	12.6	1
MAYILADUTHURAI	1036	780	75.3	236	22.8	2
VIRUDHUNAGAR	2183	1565	71.7	534	24.5	3
ERODE	1119	797	71.2	254	22.7	4
TENKASI	1015	712	70.1	181	17.8	5
THENI	1067	671	62.9	178	16.7	6
KANCHEEPURAM	1322	802	60.7	460	34.8	7
THIRUVARUR	959	575	60.0	342	35.7	8
RAMANATHAPURAM	442	265	60.0	147	33.3	9
VILLUPURAM	849	491	57.8	345	40.6	10
NAMAKKAL	884	508	57.5	279	31.6	11
THOOTHUKUDI	1166	665	57.0	447	38.3	12
THIRUPPUR	682	388	56.9	240	35.2	13
COIMBATORE	980	549	56.0	354	36.1	14
NAGAPATTINAM	107	57	53.3	48	44.9	15
SIVAGANGAI	829	438	52.8	360	43.4	16
CHENNAI	417	219	52.5	60	14.4	17
KRISHNAGIRI	1381	725	52.5	612	44.3	18
PUDUKKOTTAI	782	400	51.2	337	43.1	19
THE NILGIRIS	119	60	50.4	47	39.5	20
DINDIGUL	782	390	49.9	348	44.5	21
KARUR	502	250	49.8	234	46.6	22
ARIYALUR	500	245	49.0	228	45.6	23
MADURAI	1147	539	47.0	488	42.5	24
RANIPET	927	424	45.7	338	36.5	25
CHENGALPATTU	809	365	45.1	399	49.3	26
THANJAVUR	1618	692	42.8	903	55.8	27
THIRUVANAMALAI	885	367	41.5	461	52.1	28
THIRUVALLUR	671	278	41.4	365	54.4	29
THIRUPATHUR	1664	662	39.8	886	53.2	30
DHARMAPURI	724	262	36.2	453	62.6	31
SALEM	1360	465	34.2	851	62.6	32
CUDDALORE	3082	1050	34.1	1559	50.6	33
TIRUNELVELI	686	226	32.9	318	46.4	34
VELLORE	869	284	32.7	432	49.7	35
TRICHY	1249	405	32.4	763	61.1	36
KALLAKURICHI	496	126	25.4	367	74.0	37
PERAMBALUR	960	201	20.9	703	73.2	38
<b>Total</b>	<b>37124</b>	<b>18617</b>	<b>50.1</b>	<b>15665</b>	<b>42.2</b>	

**The Districts in rank 20 to 38 are below the State average of 50.1 under the coverage of Deliveries in Sterilisation.**

**COVERAGE OF DELIVERIES IN MEDICAL COLLEGE HOSPITAL  
WITH 2 CHILDREN 2023-24 ( APRIL 2023 TO SEPTEMBER 2023)**

Name of the Medical College Hospital	with 2 Children Deliveries	Covered by (APRIL 2023 TO SEPTEMBER 2023)				Rank (for Sterilisation)
		Stern.	%	PPIUCD	%	
MCH, Nagercoil	563	408	72.5	133	23.6	1
MCH, Thiruvapur	787	567	72.0	198	25.2	2
MCH,Nagapattinam	700	420	60.0	272	38.9	3
MCH,Virudhunagar	775	426	55.0	287	37.0	4
ESI.MCH.,Coimbatore	124	65	52.4	40	32.3	5
MCH,Ramanathapuram	987	481	48.7	482	48.8	6
MCH, IRT Perundurai, Erode	269	131	48.7	124	46.1	7
MCH, Cuddalore	700	337	48.1	297	42.4	8
MCH,Ooty	485	222	45.8	198	40.8	9
MCH, KGH, Chennai	1274	560	44.0	700	54.9	10
MCH, Coimbatore	1433	629	43.9	703	49.1	11
MCH, Thoothukudi	1208	491	40.6	702	58.1	12
MCH, IOG and W&Ch, Chennai	2600	1052	40.5	1449	55.7	13
MCH, Tirunelveli	1275	508	39.8	766	60.1	14
MCH, Chengalpattu	2221	876	39.4	1095	49.3	15
MCH, R.M.Hospital, Thanjavur	2357	906	38.4	1417	60.1	16
MCH,Tiruppur	1283	490	38.2	724	56.4	17
MCH, Theni	1264	477	37.7	783	61.9	18
MCH,Sivagangai	937	347	37.0	577	61.6	19
MCH Rajaji , Madurai	2648	947	35.8	876	33.1	20
MCH,Ariyalur	637	225	35.3	381	59.8	21
MCH,Namakkal	572	201	35.1	327	57.2	22
MCH, R.S.R.M. Chennai	2237	777	34.7	1303	58.2	23
M.K.M.C. Hpl Salem	2183	751	34.4	1180	54.1	24
MCH, Karur	804	262	32.6	515	64.1	25
MCH,Dindigul	1722	529	30.7	1147	66.6	26
MCH,Tiruvallur	1675	502	30.0	1075	64.2	27
MCH, Villupuram	1290	374	29.0	910	70.5	28
MCH, Pudukkottai	1403	405	28.9	949	67.6	29
MCH, Tiruvannamalai	2547	708	27.8	1787	70.2	30
M.G.M., MCH, Trichy	1798	495	27.5	1243	69.1	31
MCH,Krishnagiri	1219	325	26.7	856	70.2	32
MCH, Vellore	1935	465	24.0	1448	74.8	33
MCH, Dharmapuri	1646	367	22.3	1217	73.9	34
MCH, Kilpauk, Chennai	1127	204	18.1	881	78.2	35
MCH,Kallakurichi	1586	266	16.8	1228	77.4	36
<b>Total</b>	<b>48271</b>	<b>17196</b>	<b>35.6</b>	<b>28270</b>	<b>58.6</b>	

**The Districts in rank 21 to 36 are below the State average of 35.6 under the coverage of Deliveries in Sterilisation.**

**COVERAGE OF DELIVERIES IN GOVERNMENT PRIMARY HEALTH CENTRE  
WITH 3 & ABOVE CHILDREN 2023-24 ( APRIL 2023 TO SEPTEMBER 2023)**

Name of the HUD	with 3 & above Children Deliveries	Covered by (APRIL 2023 TO SEPTEMBER 2023)				Rank (for sterilization)
		Stern.	%	PPIUCD	%	
Cheyyar	82	58	70.7	17	20.7	1
Kanniyakumari	41	28	68.3	2	4.9	2
Nagapattinam	24	16	66.7	7	29.2	3
Sivakasi	38	25	65.8	9	23.7	4
Koilpatti	33	21	63.6	5	15.2	5
Virudhunagar	41	26	63.4	6	14.6	6
Villupuram	298	183	61.4	95	31.9	7
Mayiladuthurai	18	11	61.1	6	33.3	8
Erode	55	32	58.2	12	21.8	9
Paramakudi	102	57	55.9	14	13.7	10
Ranipet	179	99	55.3	28	15.6	11
Kancheepuram	74	40	54.1	14	18.9	12
Chennai	291	157	54.0	64	22.0	13
Madurai	409	215	52.6	127	31.1	14
Namakkal	82	43	52.4	28	34.1	15
Ramanathapuram	25	13	52.0	1	4.0	16
Thiruvarur	29	15	51.7	6	20.7	17
Thirupathur	386	194	50.3	65	16.8	18
Attur	170	79	46.5	57	33.5	19
Karur	92	42	45.7	38	41.3	20
Vellore	288	130	45.1	75	26.0	21
Thiruvallur	261	114	43.7	91	34.9	22
Thiruvanamalai	324	137	42.3	173	53.4	23
Sivagangai	114	48	42.1	47	41.2	24
Tenkasi	99	40	40.4	31	31.3	25
Theni	88	33	37.5	25	28.4	26
Perambalur	43	16	37.2	24	55.8	27
Cuddalore	246	91	37.0	51	20.7	28
Pudukkottai	79	28	35.4	42	53.2	29
Kallakurichi	467	162	34.7	281	60.2	30
Salem	228	74	32.5	119	52.2	31
Thiruppur	91	27	29.7	38	41.8	32
Thoothukudi	78	22	28.2	27	34.6	33
Thanjavur	179	49	27.4	96	53.6	34
Dharmapuri	347	88	25.4	155	44.7	35
Chengalpattu	102	25	24.5	23	22.5	36
Coimbatore	137	33	24.1	46	33.6	37
Ariyalur	96	23	24.0	63	65.6	38
Aranthangi	60	14	23.3	32	53.3	39
Trichy	367	75	20.4	146	39.8	40
The Nilgiris	49	10	20.4	36	73.5	41
Krishnagiri	393	61	15.5	137	34.9	42
Dindigul	101	15	14.9	71	70.3	43
Tirunelveli	150	20	13.3	54	36.0	44
Poonamalle	35	4	11.4	29	82.9	45
Palani	81	0	0.0	78	96.3	46
<b>Total</b>	<b>6972</b>	<b>2693</b>	<b>38.6</b>	<b>2591</b>	<b>37.2</b>	

**The HUDs in rank 26 to 46 are below the State average of 38.6 under the coverage of Deliveries in Sterilisation.**

**COVERAGE OF DELIVERIES IN GOVT. HOSPITAL  
WITH 3 & ABOVE CHILDREN 2023-24 ( APRIL 2023 TO SEPTEMBER 2023)**

Name of the Districts	with 3 & above Children Deliveries	Covered by (APRIL 2023 TO SEPTEMBER 2023)				Rank (for sterilization)
		Stern.	%	PPIUCD	%	
MAYILADUTHURAI	149	139	93.3	8	5.4	1
KANNIYAKUMARI	42	38	90.5	2	4.8	2
KANCHEEPURAM	100	87	87.0	8	8.0	3
VILLUPURAM	181	156	86.2	21	11.6	4
PERAMBALUR	238	205	86.1	31	13.0	5
VIRUDHUNAGAR	209	179	85.6	22	10.5	6
ERODE	115	97	84.3	11	9.6	7
MADURAI	151	124	82.1	17	11.3	8
SIVAGANGAI	127	104	81.9	16	12.6	9
TENKASI	106	85	80.2	15	14.2	10
THANJAVUR	330	264	80.0	59	17.9	11
THIRUVANAMALAI	260	203	78.1	47	18.1	12
THENI	126	96	76.2	7	5.6	13
PUDUKKOTTAI	141	105	74.5	33	23.4	14
KRISHNAGIRI	317	233	73.5	73	23.0	15
THIRUVARUR	108	79	73.1	18	16.7	16
ARIYALUR	76	55	72.4	12	15.8	17
KALLAKURICHI	206	147	71.4	52	25.2	18
THIRUPATHUR	518	368	71.0	91	17.6	19
RAMANATHAPURAM	53	37	69.8	12	22.6	20
RANIPET	222	148	66.7	37	16.7	21
DHARMAPURI	213	140	65.7	68	31.9	22
KARUR	84	55	65.5	21	25.0	23
NAMAKKAL	96	62	64.6	23	24.0	24
CUDDALORE	627	399	63.6	161	25.7	25
THIRUVALLUR	109	68	62.4	38	34.9	26
SALEM	245	152	62.0	82	33.5	27
COIMBATORE	121	75	62.0	30	24.8	28
THOOTHUKUDI	155	96	61.9	41	26.5	29
THIRUPPUR	70	43	61.4	16	22.9	30
VELLORE	371	223	60.1	93	25.1	31
TRICHY	256	158	61.7	68	26.6	32
THE NILGIRIS	19	11	57.9	8	42.1	33
CHENNAI	63	34	54.0	6	9.5	34
CHENGALPATTU	115	60	52.2	49	42.6	35
TIRUNELVELI	128	66	51.6	18	14.1	36
DINDIGUL	104	52	50.0	46	44.2	37
NAGAPATTINAM	14	5	35.7	8	57.1	38
<b>Total</b>	<b>6565</b>	<b>4648</b>	<b>70.8</b>	<b>1368</b>	<b>20.8</b>	

**The Districts in rank 20 to 38 are below the State average of 70.8 under the coverage of Deliveries in Sterilisation.**

**COVERAGE OF DELIVERIES IN MEDICAL COLLEGE HOSPITAL WITH 3 & ABOVE CHILDREN  
2023-24 ( APRIL 2023 TO SEPTEMBER 2023)**

Name of the Medical College Hospital	with 3 & above Children Deliveries	Covered by (APRIL 2023 TO SEPTEMBER 2023)				Rank
		Stern.	%	PPIUCD	%	
MCH Rajaji , Madurai	456	430	94.3	24	5.3	1
MCH, Thiruvarur	105	91	86.7	4	3.8	2
MCH, Virudhunagar	101	87	86.1	10	9.9	3
MCH, Nagapattinam	85	73	85.9	9	10.6	4
MCH, R.M.Hospital, Thanjavur	425	362	85.2	58	13.6	5
MCH, Nagercoil	80	66	82.5	12	15.0	6
MCH, Ooty	88	72	81.8	13	14.8	7
MCH, Cuddalore	280	227	81.1	45	16.1	8
MCH, Sivagangai	183	147	80.3	35	19.1	9
MCH, Vellore	706	562	79.6	144	20.4	10
MCH, Theni	192	150	78.1	42	21.9	11
MCH, R.S.R.M. Chennai	319	249	78.1	45	14.1	12
MCH, IOG and W&Ch, Chennai	393	306	77.9	85	21.6	13
MCH, Tiruvannamalai	862	671	77.8	186	21.6	14
MCH, IRT Perundurai, Erode	18	14	77.8	4	22.2	15
MCH, Ramanathapuram	149	115	77.2	29	19.5	16
MCH, Thoothukudi	185	139	75.1	43	23.2	17
MCH, Ariyalur	200	150	75.0	30	15.0	18
MCH, Namakkal	115	86	74.8	22	19.1	19
MCH, Villupuram	360	268	74.4	92	25.6	20
MCH, Tiruppur	206	151	73.3	40	19.4	21
MCH, Chengalpattu	352	256	72.7	93	26.4	22
MCH, Tirunelveli	270	192	71.1	78	28.9	23
MCH, Dharmapuri	625	443	70.9	174	27.8	24
MCH, Karur	159	111	69.8	47	29.6	25
MCH, Coimbatore	225	156	69.3	61	27.1	26
ESI.MCH., Coimbatore	6	4	66.7	2	33.3	27
M.K.M.C. Hpl Salem	601	400	66.6	187	31.1	28
M.G.M., MCH, Trichy	490	326	66.5	159	32.4	29
MCH, Pudukkottai	410	271	66.1	111	27.1	30
MCH, Tiruvallur	271	179	66.1	78	28.8	31
MCH, Kallakurichi	664	434	65.4	222	33.4	32
MCH, Kilpauk, Chennai	183	118	64.5	64	35.0	33
MCH, KGH, Chennai	179	110	61.5	66	36.9	34
MCH, Dindigul	600	354	59.0	232	38.7	35
MCH, Krishnagiri	420	228	54.3	175	41.7	36
<b>Total</b>	<b>10963</b>	<b>7998</b>	<b>73.0</b>	<b>2721</b>	<b>24.8</b>	

**The Districts in rank 22 to 36 are below the State average of 73.0 under the coverage of Deliveries in Sterilisation.**

**DISTRICT WISE COVERAGE OF UNPROTECTED PRIORITY BASED ELIGIBLE COUPLES  
(APRIL 2023 TO SEPTEMBER 2023)**

Sl. No	Name of the District	No. of Unprotected Priority based Eligible Couples with 2 and above Children < 45 Yrs as per Line list as on 31.03.2023	Coverage of Unprotected Priority based Eligible Couples										Total Coverage	% of Total Coverage
			Permanent Method					Temporary Method						
			Male Ster.	Female Ster.	MVA with Sterilisation	Total Ster.	% of Total Ster.	IUCD	Antara- Injactable Contraceptive	CHHAYA- Centchroman Pills	Total Temporary method	% of Total Temporary method		
1	Chengalpattu	3508	8	1494	177	1679	47.9	839	35	181	1055	30.1	2734	77.9
2	Thiruvannamalai	4112	3	1929	75	2007	48.8	529	90	79	698	17.0	2705	65.8
3	Cuddalore	3339	0	1486	0	1486	44.5	175	211	187	573	17.2	2059	61.7
4	Sivagangai	1682	2	530	65	597	35.5	107	92	76	275	16.3	872	51.8
5	Madurai	9271	0	878	67	945	10.2	811	608	1602	3021	32.6	3966	42.8
6	Chennai	22320	8	3959	146	4113	18.4	3663	645	998	5306	23.8	9419	42.2
7	Thanjavur	4867	6	800	234	1040	21.4	531	77	193	801	16.5	1841	37.8
8	Coimbatore	7293	12	1083	207	1302	17.9	731	245	359	1335	18.3	2637	36.2
9	Ramanathapuram	3587	0	787	12	799	22.3	149	28	297	474	13.2	1273	35.5
10	Tiruppur	1847	29	221	81	331	17.9	129	106	85	320	17.3	651	35.2
11	The Nilgiris	842	1	124	23	148	17.6	95	25	10	130	15.4	278	33.0
12	Salem	11225	3	1624	547	2174	19.4	560	273	416	1249	11.1	3423	30.5
13	Theni	4402	8	937	181	1126	25.6	79	20	0	99	2.2	1225	27.8
14	Kancheepuram	1788	0	271	57	328	18.3	66	46	54	166	9.3	494	27.6
15	Kallakurichi	7160	1	1416	332	1749	24.4	92	63	4	159	2.2	1908	26.6
16	Krishnagiri	5551	2	1259	86	1347	24.3	64	37	9	110	2.0	1457	26.2
17	Nagapattinam	547	18	27	13	58	10.6	30	37	17	84	15.4	142	26.0
18	Thoothukudi	2351	3	252	72	327	13.9	165	47	61	273	11.6	600	25.5
19	Villupuram	6392	4	1046	289	1339	20.9	58	109	71	238	3.7	1577	24.7
20	Pudukkottai	5612	4	1066	4	1074	19.1	94	105	90	289	5.1	1363	24.3
21	Erode	7526	4	695	91	790	10.5	407	195	402	1004	13.3	1794	23.8
22	Namakkal	5177	2	407	204	613	11.8	393	97	122	612	11.8	1225	23.7
23	Dharmapuri	11065	1	2083	307	2391	21.6	158	24	3	185	1.7	2576	23.3
24	Thirunelveli	5749	0	1019	20	1039	18.1	172	51	32	255	4.4	1294	22.5
25	Ariyalur	3554	5	488	10	503	14.2	191	43	24	258	7.3	761	21.4
26	Karur	3983	11	512	78	601	15.1	149	40	52	241	6.1	842	21.1
27	Myladudurai	910	13	44	15	72	7.9	36	34	23	93	10.2	165	18.1
28	Virudhunagar	5042	1	668	0	669	13.3	139	29	9	177	3.5	846	16.8
29	Thiruvarur	1096	6	41	10	57	5.2	54	21	51	126	11.5	183	16.7
30	Thirupathur	4082	0	403	17	420	10.3	80	79	67	226	5.5	646	15.8
31	Vellore	4269	0	493	21	514	12.0	60	43	45	148	3.5	662	15.5
32	Perambalur	5557	1	629	97	727	13.1	113	13	0	126	2.3	853	15.4
33	Ranipet	2864	1	326	9	336	11.7	49	30	21	100	3.5	436	15.2
34	Tenkasi	4842	6	587	8	601	12.4	81	35	13	129	2.7	730	15.1
35	Kanyakumari	2698	2	95	17	114	4.2	116	82	93	291	10.8	405	15.0
36	Dindigul	3447	0	375	5	380	11.0	110	0	0	110	3.2	490	14.2
37	Thiruvallur	9059	3	1110	0	1113	12.3	0	0	0	0	0.0	1113	12.3
38	Thiruchirapalli	10919	3	572	72	647	5.9	317	115	171	603	5.5	1250	11.4
	<b>TOTAL</b>	<b>199535</b>	<b>171</b>	<b>31736</b>	<b>3649</b>	<b>35556</b>	<b>17.8</b>	<b>11592</b>	<b>3830</b>	<b>5917</b>	<b>21339</b>	<b>10.7</b>	<b>56895</b>	<b>28.5</b>

<b>PARITY-WISE REPORT ON STERILISATION ACCEPTORS 2023-24</b>						
<b>FOR THE MONTH OF APRIL 2023 TO SEPTEMBER 2023</b>						
<b>Sl. No.</b>	<b>Name of the District</b>	<b>Sterilization acceptors with</b>				
		<b>0 &amp; 1 Child</b>	<b>2 Children</b>	<b>3 Children</b>	<b>4+ Children</b>	<b>Total</b>
1	Ariyalur	3	1178	418	26	1625
2	Chengalpattu	11	3252	846	34	4143
3	Chennai	33	7933	2169	34	10169
4	Coimbatore	112	5445	587	60	6204
5	Cuddalore	0	3966	619	28	4613
6	Dharmapuri	64	2949	1333	112	4458
7	Dindigul	58	3201	829	103	4191
8	Erode	147	4872	375	53	5447
9	Kallakurichi	9	2140	1077	12	3238
10	Kancheepuram	1	1866	206	5	2078
11	Kanyakumari	26	3883	310	22	4241
12	Karur	13	1583	348	52	1996
13	Krishnagiri	29	2339	1618	13	3999
14	Madurai	7	3727	1250	61	5045
15	Myladudurai	8	1182	268	16	1474
16	Nagapattinam	8	828	116	6	958
17	Namakkal	46	2737	410	30	3223
18	Perambalur	12	826	417	29	1284
19	Pudukkottai	3	1659	675	64	2401
20	Ramanathapuram	9	1954	478	32	2473
21	Ranipet	5	1102	312	35	1454
22	Salem	57	4987	1416	142	6602
23	Sivagangai	18	1908	468	29	2423
24	Tenkasi	8	2229	418	23	2678
25	Thanjavur	28	3882	1170	115	5195
26	The Nilgiris	18	712	148	21	899
27	Theni	13	2118	380	35	2546
28	Thirunelveli	5	2472	626	67	3170
29	Thiruchirapalli	37	3020	1007	146	4210
30	Thirupathur	7	1221	718	124	2070
31	Thiruvallur	4	3104	778	73	3959
32	Thiruvannamalai	15	2515	1212	158	3900
33	Thiruvarur	96	1757	260	20	2133
34	Thoothukudi	1	2082	1174	23	3280
35	Tiruppur	55	3349	217	14	3635
36	Vellore	44	2889	1292	196	4421
37	Villupuram	13	2621	958	74	3666
38	Virudhunagar	31	4506	518	39	5094
<b>TAMIL NADU</b>		<b>1054</b>	<b>103994</b>	<b>27421</b>	<b>2126</b>	<b>134595</b>



**HUD-WISE STERILISATIONS DONE AT PHC 2023-24  
( APRIL 2023 TO SEPTEMBER 2023)**

Sl. No.	Name of the HUD	No. of OTs Functioning	Sterilisations		Inc / Dec
			2023-24	2022-23	
1	Tiruppur	16	303	186	117
2	Dharmapuri	10	1108	995	113
3	Thiruvallur	14	906	804	102
4	Salem	12	722	628	94
5	Theni	8	339	249	90
6	Perambalur	5	208	140	68
7	Erode	14	934	878	56
8	Cuddalore	20	876	831	45
9	Thanjavur	13	491	451	40
10	Athur	10	410	388	22
11	Karur	7	355	335	20
12	Pudukkottai	7	131	116	15
13	Coimbatore	12	202	188	14
14	The Nilgiris	4	128	121	7
15	Palani	7	559	557	2
16	Thoothukudi	9	103	103	0
17	Thiruvarur	5	36	39	-3
18	Thirunelveli	11	209	214	-5
19	Ranipet	6	305	311	-6
20	Ariyalur	6	301	311	-10
21	Koилpatti	7	52	62	-10
22	Myladuthurai	3	14	32	-18
23	Sivagangai	12	562	583	-21
24	Dindigul	7	582	608	-26
25	Namakkal	15	566	592	-26
26	Aranthangi	4	33	77	-44
27	Kanniyakumari	12	305	359	-54
28	Villupuram	11	1372	1430	-58
29	Ramanathapuram	4	183	244	-61
30	Kancheepuram	5	244	309	-65
31	Madurai	12	1049	1118	-69
32	Cheyyar	8	439	512	-73
33	Poonamallee	2	147	225	-78
34	Vellore	7	250	344	-94
35	Paramakudi	7	341	439	-98
36	Nagapattinam	6	118	228	-110
37	Chengalpattu	5	110	225	-115
38	Virudhunagar	8	430	595	-165
39	Tirupathur	8	255	421	-166
40	Krishnagiri	11	830	1017	-187
41	Tenkasi	8	146	351	-205
42	Sivakasi	6	202	411	-209
43	Kallakurichi	9	1327	1575	-248
44	Thiruvannamalai	11	696	976	-280
45	Thiruchirapalli	14	374	911	-537
<b>TAMIL NADU</b>		<b>398</b>	<b>19253</b>	<b>21489</b>	<b>-2236</b>

**Details of Non-Functioning of Operation Theatres in Govt. Primary Health Centres  
for the year 2023-24 (April 2023 to September 2023 )**

Sl. No.	Name of the District	Name of the HUD	Name of the PHC
1	Coimbatore	Coimbatore	Valparai
2	Chengalpattu	Chengalpattu	Pavanjur
3		Chengalpattu	Sadras
4		Chengalpattu	Zamin Endrathur
5	Cuddalore	Cuddalore	Muttam
6		Cuddalore	Nallur
7		Cuddalore	Sivakkam
8	Dindigul	Dindigul	Viruveedu
9		Dindigul	Sendurai
10		Palani	Narikkalpatti
11	Karur	Karur	Vangal
12		Karur	Velliyani
13	Kanniyakumari	Kanniyakumari	Kurunthencode
14		Kanniyakumari	Muttom
15		Kanniyakumari	Arudesam
16	Krishnagiri	Krishnagiri	Kamanddoddi
17		Krishnagiri	Jagadevi
18		Krishnagiri	Barur
19	Madurai	Madurai	Valayankulam
20	Myladuthurai	Myladuthurai	Konerirajapuram
21		Myladuthurai	Thiruvenkadu
22	Pudukkottai	Aranthangi	Nagudi
23		Aranthangi	Vadakkadu
24		Aranthangi	Keeramangalam
25		Aranthangi	Thiruvarankulam
26	Ramnad	Ramnad	R.S.Mangalam
27	T.V.Malai	T.V.Malai	Nammiyampattu
28	Tenkasi	Tenkasi	Sendamaram
29		Tenkasi	KV Nallur
30	Thanjavur	Thanjavur	Konulampallam
31	Thiruvarur	Thiruvarur	Poonthottam
32		Thiruvarur	Alathambadi
33		Thiruvarur	Thirumakottai
34		Thiruvarur	Perumpannaiyur
35		Thiruvarur	Alangudi
36	Thirupattur	Thirupattur	Alangayam
37	The Nilgiris	The Nilgiris	Nedugula
38	Villupuram	Villupuram	Murukkeri
39		Villupuram	Kiliyanur
40		Villupuram	Kedar

**DEATH, FAILURE AND COMPLICATION REPORT 2023-24  
(APRIL 2023 TO SEPTEMBER 2023)**

Sl. No	District	DEATH				FAILURE				COMPLICATION			
		Reported		Claims Received		Reported		Claims Received		Reported		Claims Received	
		M	F	M	F	M	F	M	F	M	F	M	F
1	Ariyalur	0	0	0	0	0	0	0	0	0	0	0	0
2	Chengalpattu	0	0	0	0	0	10	0	0	0	0	0	0
3	Chennai	0	0	0	0	0	26	0	8	0	0	0	0
4	Coimbatore	0	0	0	0	0	3	0	0	0	0	0	0
5	Cuddalore	0	0	0	0	0	6	0	1	0	0	0	0
6	Dharmapuri	0	0	0	0	1	11	0	1	0	0	0	0
7	Dindigul	0	0	0	0	0	6	0	0	0	0	0	0
8	Erode	0	0	0	0	0	12	0	2	0	0	0	0
9	Kallakurichi	0	0	0	0	0	7	0	0	0	0	0	0
10	Kancheepuram	0	0	0	0	0	5	0	5	0	0	0	0
11	Kanyakumari	0	0	0	0	0	12	0	9	0	0	0	0
12	Karur	0	0	0	0	0	8	0	0	0	0	0	0
13	Krishnagiri	0	0	0	0	0	5	0	0	0	0	0	0
14	Madurai	0	0	0	0	1	17	0	8	0	0	0	0
15	Myladudurai	0	0	0	0	0	3	0	0	0	0	0	0
16	Nagapattinam	0	0	0	0	0	4	0	0	0	0	0	0
17	Namakkal	0	0	0	0	0	7	0	0	0	0	0	0
18	Perambalur	0	0	0	0	1	1	0	0	0	0	0	0
19	Pudukkottai	0	0	0	0	0	7	0	6	0	0	0	0
20	Ramanathapuram	0	0	0	0	0	5	0	0	0	0	0	0
21	Ranipet	0	0	0	0	0	6	0	0	0	0	0	0
22	Salem	0	0	0	0	0	23	0	0	0	0	0	0
23	Sivagangai	0	0	0	0	0	7	0	4	0	0	0	0
24	Tenkasi	0	0	0	0	0	8	0	0	0	0	0	0
25	Thanjavur	0	0	0	0	0	26	0	0	0	0	0	0
26	The Nilgiris	0	0	0	0	0	3	0	0	0	0	0	0
27	Theni	0	0	0	0	0	5	0	3	0	0	0	0
28	Thiruchirapalli	0	0	0	0	0	10	0	0	0	0	0	0
29	Thirunelveli	0	0	0	0	0	9	0	4	0	0	0	0
30	Thirupathur	0	0	0	0	0	3	0	0	0	0	0	0
31	Thiruvallur	0	0	0	0	0	16	0	6	0	0	0	0
32	Thiruvannamalai	0	0	0	0	0	27	0	12	0	0	0	0
33	Thiruvarur	0	0	0	0	0	10	0	0	0	0	0	0
34	Thoothukudi	0	0	0	0	0	11	0	0	0	0	0	0
35	Tiruppur	0	0	0	0	0	1	0	0	0	0	0	0
36	Vellore	0	0	0	0	0	5	0	9	0	0	0	0
37	Villupuram	0	0	0	0	0	14	0	0	0	0	0	0
38	Virudhunagar	0	0	0	0	0	3	0	0	0	0	0	0
	<b>TOTAL</b>	<b>0</b>	<b>0</b>	<b>0</b>	<b>0</b>	<b>3</b>	<b>342</b>	<b>0</b>	<b>78</b>	<b>0</b>	<b>0</b>	<b>0</b>	<b>0</b>

**DISTRICT-WISE TOTAL DELIVERIES -TYPE WISE 2023-24  
(APRIL 2023 TO SEPTEMBER 2023)**

Sl. No	Name of the District	GPHC, GH, MCH, ESI				Vol.Org, App.NH, Unapp.NH				Total Deliveries
		Normal	Caesarian	Assisted	Total	Normal	Caesarian	Assisted	Total	
1	Ariyalur	1488	1781	56	3325	311	1084	12	1407	4732
2	Chengalpattu	3844	4174	180	8198	3107	4304	320	7731	15929
3	Chennai	12513	12079	859	25451	6736	10702	689	18127	43578
4	Coimbatore	3567	3378	145	7090	5716	8627	752	15095	22185
5	Cuddalore	5208	4846	100	10154	817	2226	100	3143	13297
6	Dharmapuri	4253	3116	167	7536	1805	2654	230	4689	12225
7	Dindigul	5321	2535	298	8154	1726	2510	171	4407	12561
8	Erode	2265	2240	97	4602	2689	5821	91	8601	13203
9	Kallakurichi	5386	2090	70	7546	488	944	62	1494	9040
10	Kancheepuram	2239	1345	124	3708	465	1058	40	1563	5271
11	Kanyakumari	1666	1902	36	3604	2277	4926	31	7234	10838
12	Karur	2023	1613	197	3833	804	1690	112	2606	6439
13	Krishnagiri	4116	3456	36	7608	967	2674	59	3700	11308
14	Madurai	7434	4420	948	12802	2409	2821	62	5292	18094
15	Myladudurai	1575	1640	31	3246	237	1282	8	1527	4773
16	Nagapattinam	1001	1251	82	2334	393	423	14	830	3164
17	Namakkal	1839	2082	80	4001	1389	3186	76	4651	8652
18	Perambalur	1407	1068	78	2553	594	1026	17	1637	4190
19	Pudukkottai	3817	2419	353	6589	519	1818	2	2339	8928
20	Ramanathapuram	2149	2001	151	4301	1508	2142	217	3867	8168
21	Ranipet	1679	1073	2	2754	392	550	109	1051	3805
22	Salem	6310	4744	74	11128	5578	5849	272	11699	22827
23	Sivagangai	2892	2371	183	5446	1090	1595	148	2833	8279
24	Tenkasi	1361	1613	37	3011	1505	3086	146	4737	7748
25	Thanjavur	5703	5146	210	11059	1758	5965	243	7966	19025
26	The Nilgiris	933	823	44	1800	334	305	31	670	2470
27	Theni	3444	2999	113	6556	311	941	14	1266	7822
28	Thiruchirapalli	6029	3683	308	10020	3586	5364	445	9395	19415
29	Thirunelveli	3098	2462	216	5776	2238	3990	552	6780	12556
30	Thirupathur	3682	1795	26	5503	636	953	15	1604	7107
31	Thiruvallur	4485	2751	131	7367	1079	2105	95	3279	10646
32	Thiruvannamalai	7267	2989	134	10390	252	616	0	868	11258
33	Thiruvarur	1941	2607	128	4676	261	1377	32	1670	6346
34	Thoothukudi	3775	2675	62	6512	1723	2673	146	4542	11054
35	Tiruppur	2649	2946	66	5661	1338	3296	357	4991	10652
36	Vellore	5015	3171	167	8353	4718	3589	1495	9802	18155
37	Villupuram	3191	3231	73	6495	148	608	1	757	7252
38	Virudhunagar	3962	4314	269	8545	1308	3308	176	4792	13337
	<b>TOTAL</b>	<b>140527</b>	<b>110829</b>	<b>6331</b>	<b>257687</b>	<b>63212</b>	<b>108088</b>	<b>7342</b>	<b>178642</b>	<b>436329</b>

**DISTRICT-WISE FW CONTRACEPTIVE STOCK POSITION (AS ON 30.09.2023)**

<b>Sl. No</b>	<b>District</b>	<b>IUCD</b>	<b>NIRODH</b>	<b>ANTARA</b>	<b>ORAL-PILLS</b>	<b>EC_PILLS</b>	<b>CHHAYA</b>	<b>PTK</b>	<b>MMA</b>
1	Ariyalur	3238	27845	1449	9839	1459	15224	4338	67
2	Chengalpattu	3097	160682	879	7840	2129	8056	21666	230
3	Chennai	7146	1354853	7861	50256	12164	33575	25812	401
4	Coimbatore	6887	298769	3559	12697	5479	13871	2603	170
5	Cuddalore	9303	73754	2165	6000	1343	6076	1083	95
6	Dharmapuri	4588	263484	2594	14389	5048	8587	2798	68
7	Dindigul	7727	341212	3335	8772	2105	10164	16877	114
8	Erode	6794	207263	2709	4392	1828	6602	10515	122
9	Kallakurichi	1905	79749	818	13678	3586	7508	6623	63
10	Kancheepuram	4281	148071	1713	6270	1722	5183	12581	95
11	Kanyakumari	2913	369595	2115	13574	8137	1401	8155	75
12	Karur	3101	360702	1255	18142	5396	7717	8905	98
13	Krishnagiri	2307	176365	1458	4992	3328	7419	1130	118
14	Madurai	7304	303394	4028	33976	6887	5809	51386	46
15	Myladudurai	2123	32337	655	7646	1294	3095	45	13
16	Nagapattinam	2803	96624	971	8002	1307	5613	8795	10
17	Namakkal	5656	97100	1032	1998	685	2178	3458	227
18	Perambalur	4548	389478	1440	10798	1837	16039	15375	40
19	Pudukkottai	4726	150234	1631	5404	2806	11620	8944	139
20	Ramanathapuram	7396	90555	3940	1872	5143	9980	8248	220
21	Ranipet	1207	53318	954	2321	734	2579	9744	76
22	Salem	3496	133035	1399	2256	730	637	3994	197
23	Sivagangai	5787	145198	1951	2621	813	4081	8813	115
24	Tenkasi	3042	231926	1806	12527	3533	710	3987	55
25	Thanjavur	3982	76311	923	1053	775	1343	4448	29
26	The Nilgiris	5435	149265	774	5765	2822	1238	6987	84
27	Theni	2832	194598	1902	7023	2486	6888	7711	63
28	Thiruchirapalli	4222	222025	1060	3812	940	4396	6540	221
29	Thirunelveli	4956	328049	3508	12637	4467	1898	10940	66
30	Thirupathur	259	94003	859	4168	1444	3170	3300	47
31	Thiruvallur	7110	244488	1893	31113	10533	19711	11220	123
32	Thiruvannamalai	4465	170836	3156	9644	2997	5685	1739	248
33	Thiruvarur	7134	194597	2077	9429	608	4842	20729	93
34	Thoothukudi	2714	479778	1949	29802	8646	9006	33218	198
35	Tiruppur	4470	54531	2401	11282	2123	8135	69520	164
36	Vellore	5952	68893	2315	4331	1286	4538	8299	186
37	Villupuram	5726	54504	4222	14925	3630	6800	7941	144
38	Virudhunagar	4971	141165	2989	3390	1148	10774	40466	197
	<b>STATE TOTAL</b>	<b>175603</b>	<b>8058586</b>	<b>81745</b>	<b>408636</b>	<b>123398</b>	<b>282148</b>	<b>478933</b>	<b>4717</b>

**STATISTICAL VITAL RATES FORMULAE**

$$\text{Crude Birth Rate (CBR)} = \frac{\text{No. of Live Births which occurred in a given geographical area during a given year}}{\text{Mid year estimated population of the same area during the same year}} \times 1000$$

$$\text{Crude Death Rate (CDR)} = \frac{\text{No. of Deaths which occurred in a given geographical area during a given year}}{\text{Mid year estimated population of the same area during the same year}} \times 1000$$

$$\text{Infant Mortality Rate (IMR)} = \frac{\text{No. of Deaths under one year of age which occurred among the population of a given area during a given year}}{\text{No. of Live Births which occurred among the population of the same area during the same year}} \times 1000$$

$$\text{Still Birth Rate (SBR)} = \frac{\text{No. of Still Births which occurred in a given geographical area during a given year}}{\text{Total No. of Delivery (Live Birth + Still Birth) of the same geographical area during the same year}} \times 1000$$

$$\text{Maternal Mortality Ratio (MMR)} = \frac{\text{Total No. of woman who die as a result of pregnancy and child birth complications}}{\text{Total No. of Live Births in a given year}} \times 100000$$

$$\text{Age Specific Fertility Rate (ASFR)} = \frac{\text{No. of Live Births to the mothers of a specific age group of population in a given geographical area during the given year}}{\text{Mid year female population of the specified age group in the given area during the same year}} \times 1000$$

$$\text{Total Fertility Rate (TFR)} = \frac{5 \times \text{summation of ASFR}}{1000}$$

(Where the age grouping is in class interval of 5 years)

$$\% \text{ of HOB} = \frac{\text{No. of Live Births 3 and above}}{\text{Total No. of Live Births}} \times 100$$