

**CONTENT**

<b>Sl.No.</b>	<b>Items</b>	<b>Page No.</b>
1	FP Services and MTP Services available in the State	1
2	FP Services and MTP Services available in the Public Health facilities at Free of Cost	2
3	Demographic Indicators	3
4	District Wise Family Welfare Performing Centres	4
5	Population and Socio Economic Indicators (Census -2011)	5
6	District Profile (Unmet need) - NFHS-5 (2019-21) Survey	6
7	District-wise % of Higher Order Births -2023	7
8	Trends in % of TFR in India & Tamil Nadu and % of HOB in Tamil Nadu	8
9	State F.W Performance & Indicators	9
10	Department wise Sterilisation, PPIUCD, Antara & Chhaya and MTP Performance	10
11	F.W Performance During and Upto the Month	11
12	Department wise Sterilisation Performance	12
13	Department wise PPIUCD Performance	13
14	Department wise ANTARA Performance	14
15	Department wise CHHAYA Performance	15
16	Male Sterilisation Performance	16
17	Female Sterilisation Performance	17
18	Total Sterilisation Performance	18
19	Sterilisation Performance compared with Previous Year	19
20	Method wise Male and Female Sterilisation Performance	20
21	PPIUCD Performance	21
22	Interval IUCD Performance	22
23	Total IUCD Performance	23
24	IUCD Performance compared with Previous Year	24
25	CC Performance	25
26	Oral Pills Performance	26
27	Chhaya & E-Pills Performance	27
28	Antara Performance	28
29	Sterilisation, PPIUCD Performance in MCHs	29
30	Technique-wise MTP Performance compared with Previous Year	30
31	Post Abortion Contraceptive	31
32	MTP Performance by duration of pregnancy	32
33	Coverage of Deliveries in MCH, GH & GPHC with Primi Child	33
34	Coverage of Deliveries in MCH, GH & GPHC with 2 & above Children	34
35	Total Coverage of Deliveries in MCH, GH & GPHC	35
36	Coverage of Deliveries in GPHC with 0 and 1 Child	36
37	Coverage of Deliveries in GH with 0 and 1 Child	37
38	Coverage of Deliveries in MCH with 0 and 1 Child	38
39	Coverage of Deliveries in GPHC with 2 Children	39
40	Coverage of Deliveries in GH with 2 Children	40
41	Coverage of Deliveries in MCH with 2 Children	41
42	Coverage of Deliveries in GPHC - 3 and above Children	42
43	Coverage of Deliveries in GH - 3 and above Children	43
44	Coverage of Deliveries in MCH - 3 and above Children	44
45	Parity-wise Report on Sterilisation Acceptors	45
46	District wise Sterilisation done at Govt. Hospital OTs	46
47	HUD-wise Sterilisation done at GPHC OTs	47
48	Non-Functioning of Operation Theatres in Govt. Primary Health Centres	48
49	Death,Failure and Complication Occurred due to Sterilisation	49
50	District Wise Total Deliveries - Type wise in MCH, GH and ESI Hospitals	50
51	District-wise FW Contraceptive Stock Position	51
52	Statistical Vital Rates Formula	52

**ABBREVIATIONS  
USED IN THIS BULLETIN**

CBR	:	Crude Birth Rate
CC	:	Conventional Contraceptive
CDR	:	Crude Death Rate
mCPR	:	modern Contraceptive Prevalence Rate
Dec.	:	Decrease
DME&R	:	Directorate of Medical Education & Research
DMS	:	Directorate of Medical and Rural Health Services
DPH&PM	:	Directorate of Public Health and Preventive Medicine
E - Pills	:	Emergency Contraceptive Pills
ELA	:	Expected Level of Achievement
ESI	:	Employees State Insurance
HOB	:	Higher Order Births
HSC	:	Health Sub-Centre
IMR	:	Infant Mortality Rate
Inc.	:	Increase
IUCD	:	Intra Utrine Contraceptive Device
MMR	:	Maternal Mortality Ratio
MTP	:	Medical Termination of Pregnancy
OCP	:	Oral Contraceptive Pill
PELD	:	Proportionate Expected Level of Demand
PHC	:	Primary Health Centre
PNH	:	Private Nursing Home
PPC	:	Post Partum Centre
RFWC	:	Rural Family Welfare Centre
SBR	:	Still Birth Rate
Stern.	:	Sterilisation
UFWC	:	Urban Family Welfare Centre
UHP	:	Urban Health Post
w.r.t.	:	with reference to

## FAMILY PLANNING AND MTP SERVICES AVAILABLE IN THE STATE

Home delivery of Contraceptives	<p>Condoms (Male)</p> <p>Oral Contraceptive Pills (mala-N)</p> <p>Emergency Contraceptive Pills (not to be used routinely)</p> <p>Chhaya - Centchroman (weekly pills)</p> <p>Pregnancy Test Kit</p>
Delaying the first child	<p>Condoms (Male)</p> <p>Oral Contraceptive Pills / Chhaya (Female)</p> <p>Intra Uterine Contraceptive Device (IUCD)</p> <p>Antara - Injectable MPA (Medroxy Progesterone Acetate )</p> <p>Emergency Contraceptive Pills (not to be used routinely)</p>
Healthy Spacing between two deliveries	<p>Condoms (Male)</p> <p>Post Partum Intra Uterine Contraceptive Device (PPIUCD)</p> <p>Oral Contraceptive Pills (mala-N)</p> <p>Antara - Injectable MPA (Medroxy Progesterone Acetate )</p> <p>Chhaya - Centchroman (weekly pills)</p>
Limiting methods	<p>Female Sterilization - Mini-lap, Laparoscopic, Pupal Sterilization,</p> <p>Male Sterilization - Conventional Vasectomy, No scalpal Vasectomy.</p>
Medical Termination of Pregnancy	<p>Medical Method of Abortion (upto 9 weeks)</p> <p>Manual Vacuum Aspiration Method</p> <p>Medical Method - Ethacridine lactate extra amniotic instillation</p> <p>Surgical Method - Dilatation &amp; Evacuation (D&amp;E)</p>

**FAMILY PLANNING AND MTP SERVICES AVAILABLE IN THE PUBLIC HEALTH FACILITIES AT FREE OF COST**

Health Sub Centre	Primary Health Centre / Health Post	Community Health Centre	Government Hospital	Government Medical College Hospital
Counseling	All the services available at Health Sub Centre +	All the services available at Primary Health Centre +	All the services available at CHC/FRU on daily basis	All the services available at CHC/FRU on daily basis
IUCD Insertion				
Oral Pill distribution				
Condom distribution				
Chhaya distribution				
ECP distribution				
Pregnancy Test Kit				
Follow up of acceptors				
Injectable Contraceptive				
	Minilap Sterilization including Post Partum Sterilization (fixed day basis)			
	NSV (fixed day basis)			
	PPIUCD			
	Referral linkage [including Safe Abortion Services]			
		MTP services		
		Lap. Sterilization (fixed day basis)		
		Management of complication		

**Home Delivery of Contraceptives through ASHA and AWW**

Condom distribution

Oral Pill distribution

Emergency Contraceptive Pill distribution

Chhaya distribution

Pregnancy Test Kit

### DEMOGRAPHIC INDICATORS

SL. NO.	INDICATORS		INDIA	TAMIL NADU
1	Population (Crores) - 2011 Census		121	7.2
2	% of Population less than 15 years		32	24.1
3	% of Population more than 65 years		5	5.7
4	% of Urban Population		31	48
5	Population Density per Sq. Km.		382	555
6	Life Expectancy at Birth - 2011-15	Male	67.3	68.6
		Female	69.6	71.8
7	Crude Birth Rate - 2020 (SRS)		19.5	13.8
8	Crude Death Rate - 2020 (SRS)		6.0	6.1
9	Natural Growth Rate - 2020 (SRS)		13.5	7.7
10	Total Fertility Rate - 2020 (SRS)		2.0	1.4
11	Infant Mortality Rate - 2020 (SRS)		28.0	13.0
12	Maternal Mortality Ratio - 2018-20 (SRS)		97.0	54.0
13	Modern Contraceptive Prevalence Rate - 2019-21 (NFHS-5)		56.5%	65.5%

Source :

Sample Registration System Registrar General, Government of India

Projected Level of Expectation of Life at Birth for India and States: 2001 - 2026 - M/O Health and Family Welfare

National Family Health Survey - 5 (NFHS-5)

**DISTRICT - WISE FAMILY WELFARE PERFORMING CENTRES**

S. No	Name of the HUD	MCH	HQRS	SDH				GPHC				HSC	Total Institutions	ESI Hospitals	ESI Dispensaries	APPD. N.H	UN APPD. N.H	No. of ASHA Approved
				NTK	TK	W&CH	Total SDH	Rural		Urban	Total Urban & Rural GPHC							
								Block GPHC	Additional GPHC	Urban GPHC								
1	ARIYALUR	1	1	0	2	0	2	6	31	2	39	117	160	0	1	12	9	0
2	CHENNAI	4	0	1	2	0	3	0	0	159	159	0	166	2	21	329	113	0
3	COIMBATORE	2	1	4	8	0	12	12	41	36	89	328	432	1	31	216	85	55
4	CUDDALORE	1	1	1	8	0	9	14	50	7	71	319	401	0	7	68	17	20
5	DHARMAPURI	1	1	0	3	0	3	10	40	1	51	218	274	0	2	28	10	116
6	DINDIGUL	1	1	5	6	0	11	14	52	7	73	311	397	0	11	59	12	157
7	ERODE	1	1	2	5	0	7	14	49	13	76	311	396	0	7	179	6	75
8	KANCHEEPURAM	0	1	0	3	0	3	5	18	5	28	143	175	0	5	21	0	0
9	CHENGALPATTU	1	1	2	5	0	7	8	29	12	49	221	279	0	6	74	4	36
10	KANYAKUMARI	1	1	3	5	0	8	9	30	8	47	267	324	0	8	128	15	36
11	KARUR	1	1	2	4	0	6	8	24	5	37	168	213	0	4	37	8	0
12	KRISHNAGIRI	1	1	1	4	0	5	10	46	5	61	239	307	1	7	42	35	170
13	MADURAI	1	1	1	5	0	6	13	41	34	88	314	410	1	10	178	129	0
14	MAYILADUTHURAI	0	1	1	3	0	4	5	24	2	31	147	183	0	1	15	5	2
15	NAGAPATTINAM	1	1	2	3	0	5	6	18	3	27	111	145	0	1	8	1	14
16	NAMAKKAL	1	1	3	4	0	7	15	40	8	63	240	312	0	6	81	1	42
17	PERAMBALUR	0	1	0	3	0	3	4	24	1	29	90	123	0	1	13	1	42
18	PUDUKKOTTAI	1	1	2	10	0	12	13	60	3	76	242	332	0	3	30	8	96
19	RAMANATHAPURAM	1	1	2	6	0	8	11	43	5	59	244	313	0	2	34	3	141
20	SALEM	1	1	2	9	0	11	20	67	20	107	398	518	1	12	156	5	105
21	SIVAGANGAI	1	1	4	6	6	16	12	36	4	52	275	345	0	4	56	6	16
22	THANJAVUR	1	1	6	7	0	13	14	55	8	77	309	401	0	4	86	7	18
23	THE NILGIRIS	1	1	0	4	0	4	4	29	4	37	194	237	0	1	13	5	408
24	THENI	1	1	2	3	0	5	8	27	6	41	162	210	0	2	40	8	7
25	THOOTHUKUDI	1	1	2	6	0	8	12	38	10	60	253	323	0	7	56	20	66
26	TIRUCHIRAPPALLI	1	1	1	5	0	6	14	50	20	84	307	399	1	8	142	85	102
27	TIRUNELVELI	1	1	1	7	0	8	9	33	10	52	202	264	1	9	68	9	91
28	TENKASI	0	1	2	6	0	8	10	36	6	52	177	238	0	2	44	15	22
29	THIRUPPUR	1	1	0	3	0	3	13	33	21	67	242	314	0	15	70	23	13
30	THIRUVALLUR	1	1	2	6	0	8	14	43	11	68	303	381	0	11	29	5	0
31	TIRUVANNAMALAI	1	1	2	9	0	11	18	75	6	99	410	522	0	3	29	6	218
32	THIRUVARUR	1	1	1	8	1	10	10	36	4	50	195	257	0	1	23	9	6
33	VELLORE	1	1	1	2	0	3	7	26	13	46	169	220	1	4	25	3	58
34	RANIPET	0	1	2	2	0	4	6	26	4	36	163	204	0	4	21	3	32
35	THIRUPATHUR	0	1	5	2	0	7	7	25	5	37	122	167	0	2	20	2	110
36	VILLUPURAM	1	1	1	5	0	6	13	49	3	65	345	418	0	3	24	45	0
37	KALLAKURICHI	1	1	0	3	0	3	9	35	1	45	212	262	0	1	11	40	255
38	VIRUDHUNAGAR	1	1	2	7	0	9	11	40	7	58	245	314	1	14	116	3	0
	<b>Grand Total</b>	<b>36</b>	<b>37</b>	<b>68</b>	<b>189</b>	<b>7</b>	<b>264</b>	<b>388</b>	<b>1419</b>	<b>479</b>	<b>2286</b>	<b>8713</b>	<b>11336</b>	<b>10</b>	<b>241</b>	<b>2581</b>	<b>761</b>	<b>2529</b>

Sources: NHM-TN, DMS & ESI, DPH&PM, DME

**POPULATION AND SOCIO ECONOMIC INDICATORS - CENSUS 2011**

Sl. No	Name of the District	2011 Census Population	Sex Ratio		Literacy Rates	
			General	Child Sex Ratio	Males	Females
1	Ariyalur	754894	1015	897	81.2	61.7
2	Chennai	4646732	989	950	93.7	86.6
3	Coimbatore	3458045	1000	956	89.1	78.9
4	Cuddalore	2605914	987	896	85.9	70.1
5	Dharmapuri	1506843	946	913	76.9	59.8
6	Dindigul	2159775	998	934	84.2	68.3
7	Erode	2251744	993	953	80.4	64.7
8	Kancheepuram	3998252	986	959	89.9	79.0
9	Kanniyakumari	1870374	1019	964	93.6	89.9
10	Karur	1064493	1015	939	84.5	66.9
11	Krishnagiri	1879809	958	926	78.7	63.9
12	Madurai	3038252	990	932	89.7	77.2
13	Nagapattinam	1616450	1025	959	89.8	77.6
14	Namakkal	1726601	986	914	82.6	66.6
15	Perambalur	565223	1003	913	82.9	65.9
16	Pudukkottai	1618345	1015	960	85.6	69.0
17	Ramanathapuram	1353445	983	961	87.8	73.5
18	Salem	3482056	954	916	80.2	65.2
19	Sivagangai	1339101	1003	960	87.9	71.9
20	Thanjavur	2405890	1035	957	89.0	76.5
21	The Nilagiris	735394	1042	985	91.7	79.0
22	Theni	1245899	991	934	85.0	69.5
23	Thiruvallur	3728104	987	946	89.7	78.3
24	Thiruvavarur	1264277	1017	958	89.1	76.7
25	Thoothukudi	1750176	1023	963	91.1	81.3
26	Thiruchirapalli	2722290	1013	947	89.7	76.9
27	Thirunelveli	3077233	1023	960	89.2	76.0
28	Tiruppur	2479052	989	952	85.5	71.8
29	Thiruvannamalai	2464875	994	930	83.1	65.3
30	Vellore	3936331	1007	944	86.5	71.9
31	Villuppuram	3458873	987	941	80.5	63.2
32	Virudhunagar	1942288	1007	955	87.7	72.7
<b>TAMILNADU</b>		<b>72147030</b>	<b>996</b>	<b>943</b>	<b>86.8</b>	<b>73.9</b>
<b>INDIA</b>			<b>943</b>	<b>919</b>	<b>82.1</b>	<b>65.5</b>

# - Tiruppur bifurcated from Coimbatore, Ariyalur bifurcated from Perambalur, Krishnagiri

**DISTRICT PROFILE (UNMET NEED) -NFHS-5 (2019-21)**

Sl. No.	DISTRICTS	UNMET NEED (%)			mCPR (%)
		TOTAL	TERMINAL	SPACING	
1	Ariyalur	7.0	3.9	3.1	60.2
2	Chennai	6.9	4.4	2.5	63.6
3	Coimbatore	9.1	7.1	2.0	62.0
4	Cuddalore	9.2	5.6	3.6	63.5
5	Dharmapuri	8.5	5.0	3.5	68.0
6	Dindigul	6.3	3.5	2.8	71.4
7	Erode	4.9	2.9	2.0	67.4
8	Kancheepuram	7.2	3.0	4.2	67.3
9	Kanniyakumari	4.9	1.5	3.4	66.6
10	Karur	7.5	5.2	2.3	63.5
11	Krishnagiri	4.9	3.0	1.9	67.7
12	Madurai	8.7	4.5	4.2	68.4
13	Nagapattinam	8.5	6.2	2.3	61.9
14	Namakkal	6.5	4.2	2.3	62.3
15	Perambalur	11.4	8.3	3.1	58.9
16	Pudukkottai	12.2	6.6	5.6	64.3
17	Ramanathapuram	7.9	4.0	3.9	68.1
18	Salem	5.6	4.2	1.4	64.1
19	Sivagangai	7.0	4.6	2.4	66.1
20	Thanjavur	9.5	6.8	2.7	60.6
21	The Nilgiris	6.0	4.4	1.6	74.7
22	Theni	7.3	3.8	3.5	67.1
23	Thiruvarur	9.6	4.9	4.7	66.7
24	Thoothukudi	8.1	5.1	3.0	63.8
25	Thiruchirappalli	11.1	6.7	4.4	61.5
26	Thirunelveli	7.1	3.4	3.7	64.4
27	Thiruvallur	9.3	5.9	3.4	66
28	Thiruvannamalai	5.1	1.8	3.3	68.7
29	Tiruppur	4.6	3.3	1.3	66.0
30	Vellore	6.7	3.1	3.6	63.2
31	Villupuram	7.4	5.6	1.8	68.6
32	Virudhunagar	6.4	3.5	2.9	66.3
	<b>Tamil Nadu</b>	<b>7.5</b>	<b>4.5</b>	<b>3.0</b>	<b>65.5</b>
	<b>INDIA</b>	<b>9.4</b>	<b>5.4</b>	<b>4.0</b>	<b>56.5</b>

Source : NFHS-5 (2019-21)



**DISTRICT-WISE HIGHER ORDER BIRTHS FOR THE YEAR 2023  
(JAN.2023 TO DEC.2023)**

Sl. No	Name of the District	Total Births	Number of HOBs (3 and above Living Children)	% of HOBs (3 and above Living Children)
1	Thirupathur	16903	1952	11.5
2	Dharmapuri	21869	2504	11.4
3	Kallakurichi	20528	2347	11.4
4	Vellore	19641	2236	11.4
5	Perambalur	7841	892	11.4
6	Thiruvannamalai	30106	3356	11.1
7	Pudukkottai	22777	2294	10.1
8	Krishnagiri	26731	2649	9.9
9	Ranipet	14595	1364	9.3
10	Thiruchirappalli	33263	3095	9.3
11	Ariyalur	10056	931	9.3
12	Villupuram	23801	2042	8.6
13	Thanjavur	27455	2151	7.8
14	Karur	13363	1017	7.6
15	Thirunelveli	19719	1453	7.4
16	Sivagangai	16712	1218	7.3
17	Cuddalore	31238	2244	7.2
18	Dindigul	24963	1788	7.2
19	Salem	43626	3074	7.0
20	Ramanathapuram	16920	1181	7.0
21	Myladuthurai	10171	670	6.6
22	Thoothukudi	19593	1256	6.4
23	Madurai	40797	2554	6.3
24	Theni	14632	888	6.1
25	Thiruvarur	14160	823	5.8
26	Tenkasi	18459	1069	5.8
27	The Nilgiris	6535	369	5.6
28	Nagapattinam	7267	405	5.6
29	Thiruvallur	32873	1752	5.3
30	Virudhunagar	22194	1105	5.0
31	Namakkal	17863	794	4.4
32	Kancheepuram	17796	691	3.9
33	Chennai	74148	2545	3.4
34	Chengalpet	36319	1202	3.3
35	Coimbatore	46279	1367	3.0
36	Kanniyakumari	21364	625	2.9
37	Erode	22225	604	2.7
38	Thiruppur	29402	715	2.4
<b>TAMIL NADU</b>		<b>894184</b>	<b>59222</b>	<b>6.6</b>

\* The Districts from 1 to 20 above the State average of 6.6%

### TOTAL FERTILITY RATE TREND IN INDIA & TAMILNADU

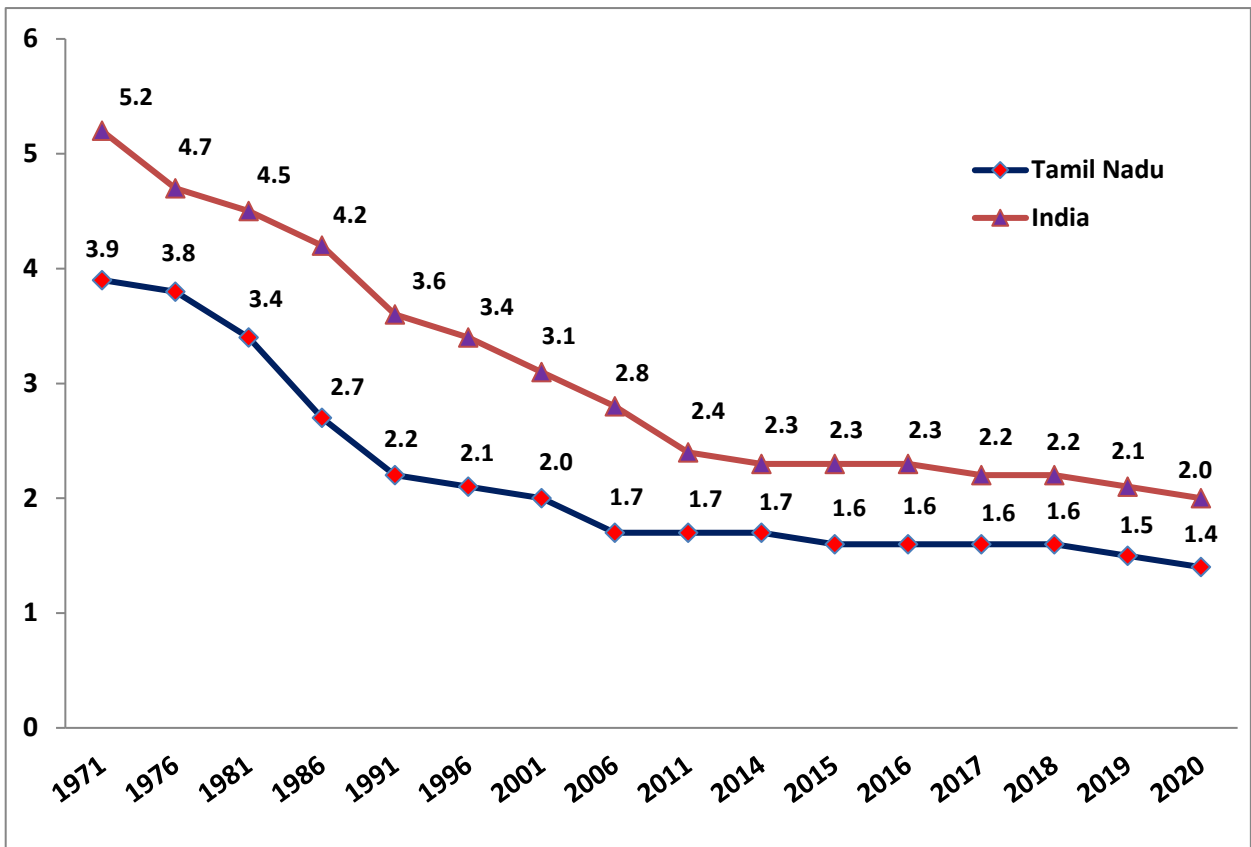

### HIGHER ORDER BIRTH TREND IN TAMILNADU

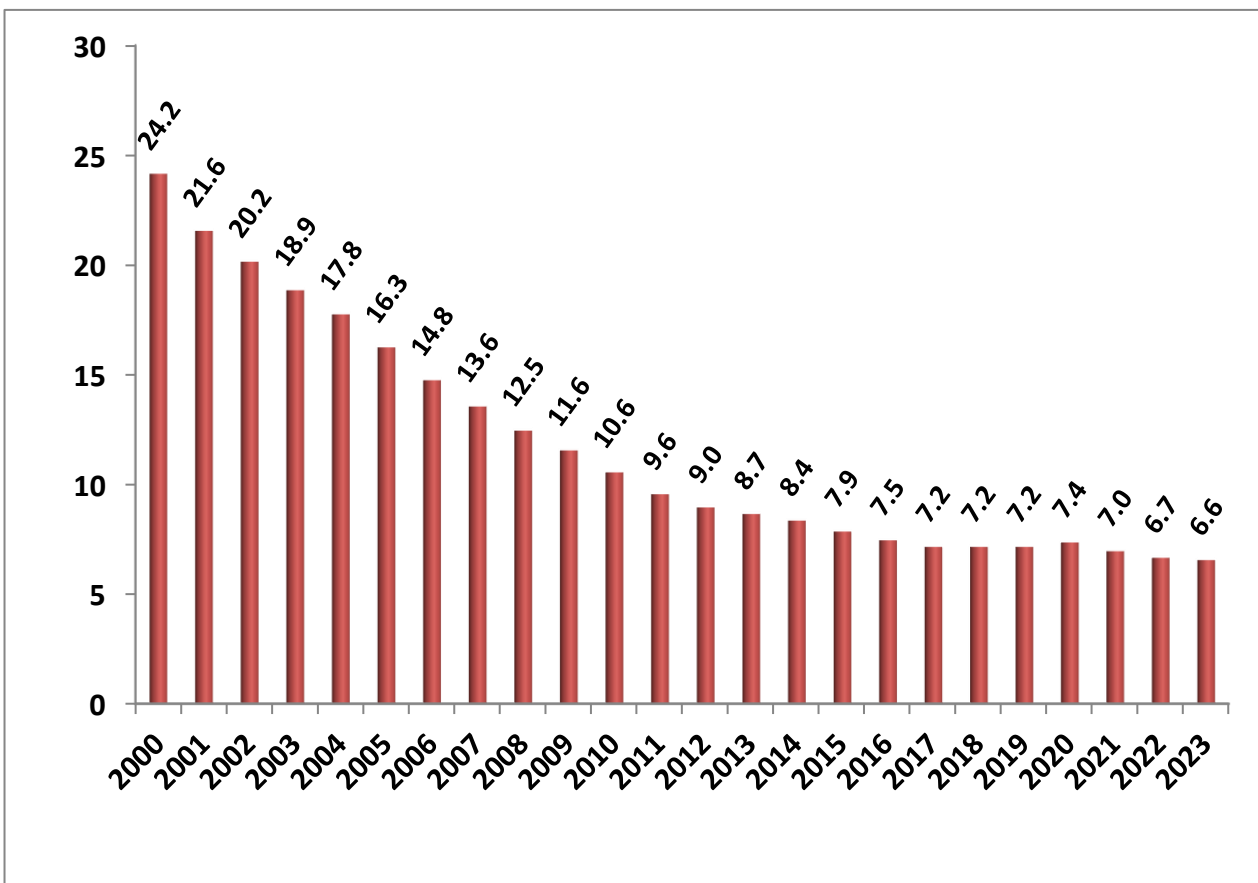

**FAMILY WELFARE PROGRAMME 2024-25**  
**(a). PERFORMANCE WITH REFERENCE TO ELD 2024-25**  
**(APRIL 2024 TO OCTOBER 2024)**

Sl. No	Programme	ELA (Expected Level of Achievement)	P.ELA	During OCTOBER 2024	April 2024 to Oct 2024	% w.r.t P.ELA
1	Male Sterilisation	5500	3208	34	336	10.5
2	Female Sterilisation	269500	157208	20785	144886	92.2
	<b>Total Sterilisation</b>	<b>275000</b>	<b>160417</b>	<b>20819</b>	<b>145222</b>	<b>90.5</b>
3	Interval IUCD	75000	43750	3878	28034	70.7
4	PAIUCD			391	2890	
5	PPIUCD	400000	233333	33714	208800	89.5
	<b>Total IUCD</b>	<b>475000</b>	<b>277083</b>	<b>37983</b>	<b>239724</b>	<b>86.5</b>
6	C.C Users	250000	250000	78775	78775	31.5
7	O.P. Users	175000	175000	13111	13111	7.5
8	CHHAYA	-	-	10046	61102	-
9	E-Pills	-	-	2422	18469	-
10	ANTARA	-	-	4627	34217	-
11	MTP	-	-	7927	56716	

**(b).COMPARATIVE STATEMENT FOR FW PERFORMANCE 2024-25**  
**(APRIL 2024 TO OCTOBER 2024)**

Sl. No	Method	2024-25	2023-24	Inc./ Dec.	% of Inc./Dec.
1	Vasectomy	336	368	-32	-8.7
2	Post Partum Sterilisation	104002	112783	-8781	-7.8
2	TAT / Mini Lap	16460	19585	-3125	-16.0
3	Laparoscopic Sterilisation	24424	24665	-241	-1.0
	<b>TOTAL STERILISATION</b>	<b>145222</b>	<b>157401</b>	<b>-12179</b>	<b>-7.7</b>
1	INTERVAL IUCD	28034	31210	-3176	-10.2
2	PAIUCD	2890	2639	251	9.5
3	PPIUCD	208800	214285	-5485	-2.6
	<b>TOTAL IUCD</b>	<b>239724</b>	<b>248134</b>	<b>-8410</b>	<b>-3.4</b>
1	CC USERS	78775	78351	424	0.5
2	OP USERS	13111	15451	-2340	-15.1
3	CHHAYA	61102	64608	-3506	-5.4
4	E.Pills	18469	19557	-1088	-5.6
5	ANTARA	34217	37537	-3320	-8.8
6	MTP	56716	58367	-1651	-2.8

**( c ). STERILISATION & PPIUCD SHARE BY DIFFERENT INSTITUTIONS 2024-25  
(APRIL 2024 TO OCTOBER 2024)**

Sl. No	Department	No. of Sterilisations				No. of PPIUCD			
		2024-25	% of Contribution	2023-24	Inc./ Dec.	2024-25	% of Contribution	2023-24	Inc./ Dec.
1	MCH-DME&R	34051	23.4	37107	-3056	109991	52.7	113630	-3639
2	DHQH & SDH	36291	25.0	38499	-2208	66253	31.7	67322	-1069
3	GPHC	16696	11.5	21887	-5191	21050	10.1	24725	-3675
4	ESI	436	0.3	448	-12	641	0.3	241	400
5	Local Bodies / Urban Primary Health Centre	3071	2.1	3695	-624	5200	2.5	5732	-532
6	Voluntary Organisations	3451	2.4	3716	-265	284	0.1	0	284
7	Approved Nursing Homes	48259	33.2	48522	-263	4911	2.4	2506	2405
8	Unapproved Nursing Homes	2967	2.0	3527	-560	470	0.2	129	341
<b>TOTAL</b>		<b>145222</b>	<b>100.0</b>	<b>157401</b>	<b>-12179</b>	<b>208800</b>	<b>100.0</b>	<b>214285</b>	<b>-5485</b>

**(d). ANTARA AND CHHAYA SHARE BY DIFFERENT INSTITUTIONS 2024-25  
(APRIL 2024 TO OCTOBER 2024)**

Sl.No.	Name of the Institutions	(April 2024 to OCTOBER 2024)							
		No. of ANTARA (Doses)				No. of CHHAYA			
		2024-25	% of Contribution	2023-24	Inc./ Dec.	2024-25	% of Contribution	2023-24	Inc./ Dec.
1	MCH-DME&R	5018	14.7	5794	-776	7571	12.4	8129	-558
2	DHQH & SDH	7765	22.7	8416	-651	14168	23.2	15662	-1494
3	GPHC	12911	37.7	15233	-2322	14584	23.9	18222	-3638
4	HSC	2590	7.6	2487	103	17255	28.2	12202	5053
5	ESI	63	0.2	109	-46	71	0.1	96	-25
6	Urban Primary Health Centre	4874	14.2	5074	-200	6993	11.4	10135	-3142
7	Voluntary Organisations	139	0.4	94	45	103	0.2	28	75
8	Approved Nursing Homes	848	2.5	330	518	357	0.6	134	223
9	Unapproved Nursing Homes	9	0.0	0	9				
<b>TOTAL</b>		<b>34217</b>	<b>100.0</b>	<b>37537</b>	<b>-3320</b>	<b>61102</b>	<b>100.0</b>	<b>64608</b>	<b>-3506</b>

**Department-wise break-up of MTP Performances 2024-25 (April 2024 to OCTOBER 2024)**

Sl.No	Health facilities	No. of MTP			
		2024-25	% of Contribution	2023-24	Inc./ Dec.
1	Medical College Hospitals	7662	13.5	8941	-1279
2	District Head quarters & Government Hospitals	8034	14.2	9309	-1275
3	CHCs, PHCs & UPHCs	3677	6.5	4562	-885
4	Voluntary Organisation	666	1.2	809	-143
5	Approved Private Hospitals	36677	64.7	34746	1931
<b>Total</b>		<b>56716</b>	<b>100.0</b>	<b>58367</b>	<b>-1651</b>

**FAMILY WELFARE PERFORMANCE 2024-25 (APRIL 2024 TO OCTOBER 2024)**

Sl. No	Programme	During Oct 2024	April 2024 to Oct 2024	% of share to Total performance
<b>1</b>	<b>Male Sterilisation</b>			
	Conventional Vasectomy	0	3	0.0
	No Scalpel Vasectomy	34	333	0.2
	<b>Male Sterilisation</b>	<b>34</b>	<b>336</b>	<b>0.2</b>
<b>2</b>	<b>Female Sterilisation</b>			
	Post Partum Sterilisation	16916	104002	71.6
	TAT / Mini Lap	1632	16460	11.3
	Laparoscopic Sterilisation	2237	24424	16.8
	<b>Female Sterilisation</b>	<b>20785</b>	<b>144886</b>	<b>99.8</b>
<b>Total Sterilisation (1+2)</b>		<b>20819</b>	<b>145222</b>	
<b>3</b>	<b>IUCD</b>			
	Interval IUCD	3878	28034	11.7
	PAIUCD	391	2890	1.2
	PPIUCD	33714	208800	87.1
<b>Total IUCD</b>		<b>37983</b>	<b>239724</b>	
<b>4</b>	C.C Users	78775	78775	
<b>5</b>	O.P. Users	13111	13111	
<b>6</b>	Chhaya	10046	61102	
<b>7</b>	<b>Antara</b>			
	1st Dose	2660	20612	60.2
	2nd Dose	1074	7291	21.3
	3rd Dose	521	3549	10.4
	4th Dose	372	2765	8.1
<b>Total Antara</b>		<b>4627</b>	<b>34217</b>	
<b>8</b>	E.Pills	2422	18469	
<b>9</b>	<b>MTP</b>			
	Medical Method of Abortion (MMA)	4310	29981	52.9
	Manual Vacuum Aspiration (MVA)	1910	13979	24.6
	Electric Vacuum Aspirations (EVA)	178	1010	1.8
	Other Technique	1529	11746	20.7
<b>Total MTP</b>		<b>7927</b>	<b>56716</b>	
<b>10</b>	<b>POST ABORTION Contraception</b>			
	MTP with TAT / Mini Lap	748	6049	10.7
	MTP with Laparoscopic Sterilisation	873	6898	12.2
<b>Total POST ABORTION Sterilisation</b>		<b>1621</b>	<b>12947</b>	
	MTP with PAIUCD	391	2890	5.1
	MTP with OCP/Weekly Pills(Chhaya)	795	6062	10.7
	MTP with Condoms	295	2023	3.6
	MTP with Antara	342	2830	5.0
	Plain MTP	4483	29964	52.8
	<b>Total MTP</b>	<b>7927</b>	<b>56716</b>	

**DEPARTMENT WISE STERILISATION PERFORMANCE**

Sl. No.	Name of the District	STERILISATION PERFORMANCE - APRIL 2024 TO OCTOBER 2024								
		MCH	DHQH & SDH	GPHC	ESI	Urban Primary Health Centre	Voluntary Organisations	Approved Nursing Homes	Unapproved Nursing Homes	Total
1	Ariyalur	508	568	262	0	0	0	385	2	<b>1725</b>
2	Chengalpattu	1497	808	90	0	0	0	2018	80	<b>4493</b>
3	Chennai	4984	58	0	285	2806	17	2780	527	<b>11457</b>
4	Coimbatore	1060	1056	233	0	76	292	4068	89	<b>6874</b>
5	Cuddalore	554	2288	804	0	0	0	965	25	<b>4636</b>
6	Dharmapuri	964	613	1026	0	0	0	1461	329	<b>4393</b>
7	Dindigul	1394	829	1297	0	0	387	1055	0	<b>4962</b>
8	Erode	235	1102	619	0	90	0	3519	0	<b>5565</b>
9	Kallakurichi	986	622	796	0	0	0	392	25	<b>2821</b>
10	Kancheepuram		1328	263	0	0	16	827	4	<b>2438</b>
11	Kanyakumari	572	1000	228	0	0	287	2269	118	<b>4474</b>
12	Karur	552	500	332	0	0	0	693	131	<b>2208</b>
13	Krishnagiri	984	1380	807	20	0	0	1347	214	<b>4752</b>
14	Madurai	1702	1252	706	6	37	148	1808	51	<b>5710</b>
15	Myladuthurai		1280	38	0	0	0	460	7	<b>1785</b>
16	Nagapattinam	628	130	35	0	0	0	198	0	<b>991</b>
17	Namakkal	360	729	453	0	0	0	1729	90	<b>3361</b>
18	Perambalur		748	201	0	0	0	446	0	<b>1395</b>
19	Pudukkottai	778	727	299	0	0	0	614	122	<b>2540</b>
20	Ramanathapuram	938	452	133	0	0	0	944	39	<b>2506</b>
21	Ranipet		991	239	0	0	114	278	18	<b>1640</b>
22	Salem	1391	778	1254	21	0	0	3184	110	<b>6738</b>
23	Sivagangai	686	659	612	0	0	0	693	23	<b>2673</b>
24	Tenkasi		1217	95	0	0	0	1825	88	<b>3225</b>
25	Thanjavur	1501	1172	363	0	0	0	1812	184	<b>5032</b>
26	The Nilgiris	363	369	111	0	0	3	176	14	<b>1036</b>
27	Theni	1029	1007	257	0	0	0	461	10	<b>2764</b>
28	Thiruchirapalli	1185	967	468	6	2	22	2326	44	<b>5020</b>
29	Thirunelveli	758	570	192	59	13	0	1626	80	<b>3298</b>
30	Thirupathur		1727	24	0	0	0	404	180	<b>2335</b>
31	Thiruvallur	1247	951	438	0	47	177	1181	1	<b>4042</b>
32	Thiruvannamalai	1747	1210	1044	0	0	0	302	12	<b>4315</b>
33	Thiruvarur	548	1030	22	0	0	0	413	95	<b>2108</b>
34	Thoothukudi	755	1043	273	0	0	0	1437	109	<b>3617</b>
35	Tiruppur	1358	715	305	0	0	0	1821	106	<b>4305</b>
36	Vellore	1356	1017	82	7	0	1988	405	24	<b>4879</b>
37	Villupuram	673	1166	1446	0	0	0	272	16	<b>3573</b>
38	Virudhunagar	758	2232	849	32	0	0	1665	0	<b>5536</b>
	<b>Total</b>	<b>34051</b>	<b>36291</b>	<b>16696</b>	<b>436</b>	<b>3071</b>	<b>3451</b>	<b>48259</b>	<b>2967</b>	<b>145222</b>

**DEPARTMENT WISE PPIUCD PERFORMANCE**

Sl. No.	Name of the District	PPIUCD PERFORMANCE - APRIL 2024 TO OCTOBER 2024								
		MCH	DHQH & SDH	GPHC	ESI	Urban Primary Health Centre	Voluntary Organisations	Approved Nursing Homes	Unapproved Nursing Homes	Total
1	Ariyalur	1344	1023	211	0	29	0	102	1	<b>2710</b>
2	Chengalpattu	4232	1110	226	0	7	0	231	0	<b>5806</b>
3	Chennai	16515	74	0	551	2360	0	0	0	<b>19500</b>
4	Coimbatore	2727	1672	285	0	313	0	164	0	<b>5161</b>
5	Cuddalore	1295	5937	853	0	64	0	732	264	<b>9145</b>
6	Dharmapuri	3838	1372	1223	0	5	0	35	38	<b>6511</b>
7	Dindigul	4732	1239	861	0	83	177	104	7	<b>7203</b>
8	Erode	516	1945	301	0	56	0	550	0	<b>3368</b>
9	Kallakurichi	4975	734	1536	0	0	0	62	0	<b>7307</b>
10	Kancheepuram		2240	207	0	20	0	35	0	<b>2502</b>
11	Kanyakumari	863	1050	168	0	11	0	23	0	<b>2115</b>
12	Karur	1852	867	559	0	13	0	48	26	<b>3365</b>
13	Krishnagiri	2951	2281	629	19	5	0	0	0	<b>5885</b>
14	Madurai	5634	2300	1496	0	305	24	195	0	<b>9954</b>
15	Myladuthurai		2671	40	0	2	0	117	13	<b>2843</b>
16	Nagapattinam	1532	190	95	0	4	0	51	0	<b>1872</b>
17	Namakkal	1308	1227	212	0	3	0	238	23	<b>3011</b>
18	Perambalur		2477	158	0	3	0	694	0	<b>3332</b>
19	Pudukkottai	3481	1369	708	0	0	0	134	40	<b>5732</b>
20	Ramanathapuram	1724	737	344	0	4	0	0	0	<b>2809</b>
21	Ranipet		1293	249	0	11	0	2	0	<b>1555</b>
22	Salem	4008	2903	1259	4	623	0	134	5	<b>8936</b>
23	Sivagangai	2265	1437	514	0	21	0	23	0	<b>4260</b>
24	Tenkasi		1722	429	0	6	0	4	0	<b>2161</b>
25	Thanjavur	5724	3384	425	0	81	0	115	3	<b>9732</b>
26	The Nilgiris	779	601	163	0	7	0	17	0	<b>1567</b>
27	Theni	3275	1546	318	0	71	0	209	1	<b>5420</b>
28	Thiruchirapalli	4492	2350	1082	2	306	0	191	1	<b>8424</b>
29	Thirunelveli	2995	1031	334	40	65	0	5	0	<b>4470</b>
30	Thirupathur		3533	485	0	4	0	0	0	<b>4022</b>
31	Thiruvallur	3835	1136	1088	0	153	62	389	0	<b>6663</b>
32	Thiruvannamalai	6119	1833	1434	0	49	0	2	0	<b>9437</b>
33	Thiruvarur	1384	1760	33	0	4	0	57	1	<b>3239</b>
34	Thoothukudi	2546	2409	374	0	139	0	87	45	<b>5600</b>
35	Tiruppur	3027	1122	397	0	45	0	141	2	<b>4734</b>
36	Vellore	4743	1160	553	0	223	21	0	0	<b>6700</b>
37	Villupuram	3209	929	1147	0	71	0	9	0	<b>5365</b>
38	Virudhunagar	2071	3589	654	25	34	0	11	0	<b>6384</b>
	<b>Total</b>	<b>109991</b>	<b>66253</b>	<b>21050</b>	<b>641</b>	<b>5200</b>	<b>284</b>	<b>4911</b>	<b>470</b>	<b>208800</b>

**DEPARTMENT WISE ANTARA PERFORMANCE**

Sl. No.	Name of the District	ANTARA PERFORMANCE - APRIL 2024 TO OCTOBER 2024									Total
		MCH	DHQH & SDH	Primary care Centres		ESI	Urban Primary Health Centre	Voluntary Organisations	Approved Nursing Homes	Unapproved Nursing	
				GPHC	HSC						
1	Ariyalur	74	58	167	2	0	2	0	0	0	<b>303</b>
2	Chengalpattu	251	169	200	0	0	76	0	5	0	<b>701</b>
3	Chennai	1020	18	0	0	17	1699	49	11	0	<b>2814</b>
4	Coimbatore	109	431	399	148	0	509	52	134	0	<b>1782</b>
5	Cuddalore	240	618	538	13	0	84	0	0	0	<b>1493</b>
6	Dharmapuri	62	105	595	0	0	2	0	0	0	<b>764</b>
7	Dindigul	228	182	919	0	0	26	13	2	0	<b>1370</b>
8	Erode	28	186	242	661	0	48	0	196	0	<b>1361</b>
9	Kallakurichi	90	159	314	382	0	11	0	0	0	<b>956</b>
10	Kancheepuram		150	195	0	0	38	0	5	0	<b>388</b>
11	Kanyakumari	53	100	121	0	0	22	0	1	0	<b>297</b>
12	Karur	103	39	158	0	0	27	0	17	0	<b>344</b>
13	Krishnagiri	248	588	388	0	1	41	0	0	0	<b>1266</b>
14	Madurai	116	164	621	0	35	682	0	41	0	<b>1659</b>
15	Myladuthurai		338	158	0	0	9	0	124	0	<b>629</b>
16	Nagapattinam	119	332	233	0	0	25	0	82	0	<b>791</b>
17	Namakkal	161	161	253	17	0	63	0	36	7	<b>698</b>
18	Perambalur		159	131	8	0	5	0	43	0	<b>346</b>
19	Pudukkottai	212	271	218	0	0	21	0	0	0	<b>722</b>
20	Ramanathapuram	2	275	282	0	0	15	0	0	0	<b>574</b>
21	Ranipet		76	138	0	0	18	0	0	0	<b>232</b>
22	Salem	33	180	879	253	0	89	0	5	0	<b>1439</b>
23	Sivagangai	89	181	410	3	0	69	0	0	0	<b>752</b>
24	Tenkasi		130	126	0	0	11	0	1	0	<b>268</b>
25	Thanjavur	243	352	463	18	0	52	0	29	0	<b>1157</b>
26	The Nilgiris	124	189	254	0	0	59	25	19	0	<b>670</b>
27	Theni	134	106	244	0	0	75	0	18	0	<b>577</b>
28	Thiruchirapalli	142	163	280	0	1	164	0	24	0	<b>774</b>
29	Thirunelveli	42	77	138	0	5	166	0	4	0	<b>432</b>
30	Thirupathur		123	298	4	0	57	0	0	0	<b>482</b>
31	Thiruvallur	120	141	337	0	0	105	0	0	0	<b>703</b>
32	Thiruvannamalai	101	439	809	216	0	64	0	2	0	<b>1631</b>
33	Thiruvarur	36	271	253	0	0	20	0	15	0	<b>595</b>
34	Thoothukudi	125	85	190	0	0	99	0	0	0	<b>499</b>
35	Tiruppur	318	225	341	54	0	122	0	4	2	<b>1066</b>
36	Vellore	89	82	303	0	1	145	0	0	0	<b>620</b>
37	Villupuram	161	247	543	811	0	61	0	0	0	<b>1823</b>
38	Virudhunagar	145	195	773	0	3	93	0	30	0	<b>1239</b>
	<b>Total</b>	<b>5018</b>	<b>7765</b>	<b>12911</b>	<b>2590</b>	<b>63</b>	<b>4874</b>	<b>139</b>	<b>848</b>	<b>9</b>	<b>34217</b>



**DEPARTMENT WISE CHHAYA PERFORMANCE**

Sl. No.	Name of the District	CHHAYA PERFORMANCE - APRIL 2024 TO OCTOBER 2024									
		MCH	DHQH & SDH	Primary care Centres		ESI	Urban Primary Health Centre	Voluntary Organisations	Approved Nursing Homes	Unapproved Nursing Homes	Total
				GPHC	HSC						
1	Ariyalur	78	95	227	76	0	12	0	0	0	<b>488</b>
2	Chengalpattu	655	274	171	26	0	84	0	0	0	<b>1210</b>
3	Chennai	952	6	0	0	2	2348	103	0	0	<b>3411</b>
4	Coimbatore	337	801	342	301	0	720	0	32	0	<b>2533</b>
5	Cuddalore	302	1174	1536	182	0	283	0	0	0	<b>3477</b>
6	Dharmapuri	320	180	267	53	0	0	0	0	0	<b>820</b>
7	Dindigul	162	458	643	187	0	65	0	0	0	<b>1515</b>
8	Erode	129	940	223	2526	0	87	0	137	0	<b>4042</b>
9	Kallakurichi	177	161	195	792	0	4	0	0	0	<b>1329</b>
10	Kancheepuram		247	185	46	0	39	0	0	0	<b>517</b>
11	Kanyakumari	87	182	91	96	0	57	0	0	0	<b>513</b>
12	Karur	177	141	100	85	0	20	0	43	0	<b>566</b>
13	Krishnagiri	284	520	739	1441	0	93	0	0	0	<b>3077</b>
14	Madurai	396	224	1167	356	19	1188	0	19	0	<b>3369</b>
15	Myladuthurai		464	319	102	0	27	0	12	0	<b>924</b>
16	Nagapattinam	79	570	244	111	0	17	0	0	0	<b>1021</b>
17	Namakkal	207	246	272	1356	0	69	0	0	0	<b>2150</b>
18	Perambalur		275	48	69	0	10	0	59	0	<b>461</b>
19	Pudukkottai	162	409	555	65	0	20	0	0	0	<b>1211</b>
20	Ramanathapuram	359	310	346	452	0	72	0	0	0	<b>1539</b>
21	Ranipet		326	176	85	0	17	0	0	0	<b>604</b>
22	Salem	137	279	398	2515	18	149	0	0	0	<b>3496</b>
23	Sivagangai	148	352	343	576	0	174	0	0	0	<b>1593</b>
24	Tenkasi		221	112	4	0	20	0	0	0	<b>357</b>
25	Thanjavur	246	521	389	58	0	37	0	11	0	<b>1262</b>
26	The Nilgiris	215	128	202	198	0	61	0	8	0	<b>812</b>
27	Theni	63	375	110	521	0	18	0	36	0	<b>1123</b>
28	Thiruchirapalli	306	293	123	328	6	252	0	0	0	<b>1308</b>
29	Thirunelveli	213	153	141	153	0	88	0	0	0	<b>748</b>
30	Thirupathur		690	402	113	0	50	0	0	0	<b>1255</b>
31	Thiruvallur	187	290	527	106	0	89	0	0	0	<b>1199</b>
32	Thiruvannamalai	142	711	1701	730	0	164	0	0	0	<b>3448</b>
33	Thiruvarur	228	401	638	387	0	89	0	0	0	<b>1743</b>
34	Thoothukudi	150	328	367	763	0	90	0	0	0	<b>1698</b>
35	Tiruppur	224	476	161	472	0	110	0	0	0	<b>1443</b>
36	Vellore	110	276	302	60	2	225	0	0	0	<b>975</b>
37	Villupuram	210	325	379	1645	0	30	0	0	0	<b>2589</b>
38	Virudhunagar	129	346	443	219	24	115	0	0	0	<b>1276</b>
	<b>Total</b>	<b>7571</b>	<b>14168</b>	<b>14584</b>	<b>17255</b>	<b>71</b>	<b>6993</b>	<b>103</b>	<b>357</b>	<b>0</b>	<b>61102</b>

**MALE STERILISATION PERFORMANCE 2024-25 (APRIL 2024 TO OCTOBER 2024)**

DISTRICT	ELA	P.ELA	PERFORMANCE			RANK
			DURING OCTOBER 2024	APRIL 2024 TO OCTOBER 2024	% w.r.t. P.ELA	
Dindigul	150	88	0	33	37.7	1
Chennai	300	175	6	52	29.7	2
Madurai	200	117	3	25	21.4	3
Erode	300	175	1	34	19.4	4
Theni	150	88	0	16	18.3	5
Thanjavur	150	88	1	15	17.1	6
Tiruppur	150	88	9	14	16.0	7
Myladudurai	200	117	0	17	14.6	8
Sivagangai	100	58	0	8	13.7	9
Virudhunagar	200	117	0	15	12.9	10
The Nilgiris	100	58	0	7	12.0	11
Coimbatore	150	88	0	10	11.4	12
Ariyalur	100	58	2	6	10.3	13
Ramanathapuram	100	58	0	5	8.6	14
Ranipet	100	58	3	5	8.6	15
Thiruvannamalai	100	58	0	5	8.6	16
Thoothukudi	100	58	2	5	8.6	17
Kanyakumari	100	58	0	4	6.9	18
Pudukkottai	100	58	0	4	6.9	19
Thirunelveli	100	58	0	4	6.9	20
Chengalpattu	150	88	0	5	5.7	21
Karur	200	117	0	6	5.1	22
Krishnagiri	100	58	0	3	5.1	23
Namakkal	100	58	1	3	5.1	24
Tenkasi	100	58	0	3	5.1	25
Thirupathur	100	58	0	3	5.1	26
Thiruvarur	100	58	0	3	5.1	27
Vellore	100	58	0	3	5.1	28
Dharmapuri	100	58	0	2	3.4	29
Kancheepuram	100	58	0	2	3.4	30
Villupuram	200	117	3	4	3.4	31
Cuddalore	300	175	0	5	2.9	32
Thiruchirapalli	200	117	3	3	2.6	33
Nagapattinam	150	88	0	2	2.3	34
Kallakurichi	100	58	0	1	1.7	35
Perambalur	100	58	0	1	1.7	36
Thiruvallur	200	117	0	2	1.7	37
Salem	150	88	0	1	1.1	38
<b>TAMIL NADU</b>	<b>5500</b>	<b>3208</b>	<b>34</b>	<b>336</b>	<b>10.5</b>	

**FEMALE STERILISATION PERFORMANCE 2024-25 (APRIL 2024 TO OCTOBER 2024)**

DISTRICT	ELA	P.ELA	PERFORMANCE			RANK
			DURING OCTOBER 2024	APRIL 2024 TO OCTOBER 2024	% w.r.t. P.ELA	
Kancheepuram	4100	2392	361	2436	101.9	1
Tenkasi	5500	3208	487	3222	100.4	2
Thoothukudi	6200	3617	529	3612	99.9	3
Perambalur	2400	1400	193	1394	99.6	4
Karur	3800	2217	293	2202	99.3	5
Thiruchirapalli	8700	5075	670	5017	98.9	6
Krishnagiri	8300	4842	658	4749	98.1	7
Tiruppur	7500	4375	602	4291	98.1	8
Myladudurai	3100	1808	274	1768	97.8	9
Vellore	8600	5017	786	4876	97.2	10
Ranipet	2900	1692	232	1635	96.7	11
Ariyalur	3100	1808	243	1719	95.1	12
Virudhunagar	10000	5833	792	5521	94.6	13
Chennai	20700	12075	1656	11405	94.5	14
Theni	5000	2917	376	2748	94.2	15
Coimbatore	12500	7292	976	6864	94.1	16
Dindigul	9000	5250	642	4929	93.9	17
Chengalpattu	8200	4783	712	4488	93.8	18
Thiruvallur	7400	4317	585	4040	93.6	19
Thirupathur	4300	2508	357	2332	93.0	20
The Nilgiris	1900	1108	117	1029	92.8	21
Sivagangai	5000	2917	407	2665	91.4	22
Cuddalore	8700	5075	700	4631	91.3	23
Salem	12800	7467	809	6737	90.2	24
Namakkal	6400	3733	466	3358	89.9	25
Nagapattinam	1900	1108	162	989	89.2	26
Thiruvannamalai	8300	4842	602	4310	89.0	27
Pudukkottai	4900	2858	419	2536	88.7	28
Thiruvarur	4100	2392	292	2105	88.0	29
Erode	10800	6300	810	5531	87.8	30
Thanjavur	9800	5717	797	5017	87.8	31
Ramanathapuram	4900	2858	360	2501	87.5	32
Kanyakumari	8800	5133	668	4470	87.1	33
Dharmapuri	8700	5075	541	4391	86.5	34
Villupuram	7100	4142	483	3569	86.2	35
Thirunelveli	6600	3850	445	3294	85.6	36
Madurai	11500	6708	896	5685	84.7	37
Kallakurichi	6000	3500	387	2820	80.6	38
<b>TAMIL NADU</b>	<b>269500</b>	<b>157208</b>	<b>20785</b>	<b>144886</b>	<b>92.2</b>	

**TOTAL STERILISATION (MALE + FEMALE) PERFORMANCE 2024-25**

DISTRICT	ELA	P.ELA	PERFORMANCE			RANK
			DURING OCTOBER 2024	APRIL 2024 TO OCTOBER 2024	% w.r.t. P.ELA	
Kancheepuram	4200	2450	361	2438	99.5	1
Tenkasi	5600	3267	487	3225	98.7	2
Thoothukudi	6300	3675	531	3617	98.4	3
Krishnagiri	8400	4900	658	4752	97.0	4
Thiruchirapalli	8900	5192	673	5020	96.7	5
Tiruppur	7650	4463	611	4305	96.5	6
Vellore	8700	5075	786	4879	96.1	7
Perambalur	2500	1458	193	1395	95.7	8
Karur	4000	2333	293	2208	94.6	9
Ranipet	3000	1750	235	1640	93.7	10
Chennai	21000	12250	1662	11457	93.5	11
Coimbatore	12650	7379	976	6874	93.2	12
Virudhunagar	10200	5950	792	5536	93.0	13
Dindigul	9150	5338	642	4962	93.0	14
Myladudurai	3300	1925	274	1785	92.7	15
Ariyalur	3200	1867	245	1725	92.4	16
Chengalpattu	8350	4871	712	4493	92.2	17
Theni	5150	3004	376	2764	92.0	18
Thiruvallur	7600	4433	585	4042	91.2	19
Thirupathur	4400	2567	357	2335	91.0	20
Sivagangai	5100	2975	407	2673	89.8	21
Salem	12950	7554	809	6738	89.2	22
The Nilgiris	2000	1167	117	1036	88.8	23
Namakkal	6500	3792	467	3361	88.6	24
Cuddalore	9000	5250	700	4636	88.3	25
Thiruvannamalai	8400	4900	602	4315	88.1	26
Pudukkottai	5000	2917	419	2540	87.1	27
Thanjavur	9950	5804	798	5032	86.7	28
Kanyakumari	8900	5192	668	4474	86.2	29
Thiruvavarur	4200	2450	292	2108	86.0	30
Erode	11100	6475	811	5565	85.9	31
Ramanathapuram	5000	2917	360	2506	85.9	32
Dharmapuri	8800	5133	541	4393	85.6	33
Thirunelveli	6700	3908	445	3298	84.4	34
Villupuram	7300	4258	486	3573	83.9	35
Madurai	11700	6825	899	5710	83.7	36
Nagapattinam	2050	1196	162	991	82.9	37
Kallakurichi	6100	3558	387	2821	79.3	38
<b>TAMIL NADU</b>	<b>275000</b>	<b>160417</b>	<b>20819</b>	<b>145222</b>	<b>90.5</b>	

**STERILISATION PERFORMANCE COMPARED WITH PREVIOUS YEAR**

Sl. No	Name of the District	Male Sterilisation			Female Sterilisation			Total Sterilisation		
		Upto Oct 2024	Upto Oct 2023	Inc / Dec	Upto Oct 2024	Upto Oct 2023	Inc / Dec	Upto Oct 2024	Upto Oct 2023	Inc / Dec
1	Dindigul	33	12	21	4929	4801	128	4962	4813	149
2	Tenkasi	3	8	-5	3222	3111	111	3225	3119	106
3	Thiruchirapalli	3	19	-16	5017	4940	77	5020	4959	61
4	Tiruppur	14	15	-1	4291	4241	50	4305	4256	49
5	Krishnagiri	3	2	1	4749	4713	36	4752	4715	37
6	Myladudurai	17	15	2	1768	1746	22	1785	1761	24
7	Kancheepuram	2	2	0	2436	2413	23	2438	2415	23
8	The Nilgiris	7	5	2	1029	1043	-14	1036	1048	-12
9	Thirupathur	3	0	3	2332	2398	-66	2335	2398	-63
10	Perambalur	1	1	0	1394	1462	-68	1395	1463	-68
11	Ranipet	5	2	3	1635	1735	-100	1640	1737	-97
12	Nagapattinam	2	19	-17	989	1080	-91	991	1099	-108
13	Karur	6	14	-8	2202	2312	-110	2208	2326	-118
14	Sivagangai	8	2	6	2665	2846	-181	2673	2848	-175
15	Ariyalur	6	7	-1	1719	1902	-183	1725	1909	-184
16	Madurai	25	33	-8	5685	5868	-183	5710	5901	-191
17	Thoothukudi	5	3	2	3612	3816	-204	3617	3819	-202
18	Theni	16	12	4	2748	2965	-217	2764	2977	-213
19	Pudukkottai	4	4	0	2536	2832	-296	2540	2836	-296
20	Thiruvannamalai	5	4	1	4310	4612	-302	4315	4616	-301
21	Vellore	3	1	2	4876	5208	-332	4879	5209	-330
22	Coimbatore	10	16	-6	6864	7214	-350	6874	7230	-356
23	Chengalpattu	5	9	-4	4488	4863	-375	4493	4872	-379
24	Ramanathapuram	5	4	1	2501	2882	-381	2506	2886	-380
25	Thirunelveli	4	5	-1	3294	3697	-403	3298	3702	-404
26	Chennai	52	35	17	11405	11846	-441	11457	11881	-424
27	Virudhunagar	15	7	8	5521	5983	-462	5536	5990	-454
28	Thiruvarur	3	9	-6	2105	2565	-460	2108	2574	-466
29	Namakkal	3	3	0	3358	3836	-478	3361	3839	-478
30	Thiruvallur	2	6	-4	4040	4555	-515	4042	4561	-519
31	Kanyakumari	4	5	-1	4470	5026	-556	4474	5031	-557
32	Villupuram	4	4	0	3569	4227	-658	3573	4231	-658
33	Dharmapuri	2	2	0	4391	5086	-695	4393	5088	-695
34	Cuddalore	5	5	0	4631	5383	-752	4636	5388	-752
35	Erode	34	59	-25	5531	6299	-768	5565	6358	-793
36	Kallakurichi	1	1	0	2820	3715	-895	2821	3716	-895
37	Salem	1	4	-3	6737	7655	-918	6738	7659	-921
38	Thanjavur	15	14	1	5017	6157	-1140	5032	6171	-1139
<b>TAMIL NADU</b>		<b>336</b>	<b>368</b>	<b>-32</b>	<b>144886</b>	<b>157033</b>	<b>-12147</b>	<b>145222</b>	<b>157401</b>	<b>-12179</b>

**METHOD - WISE MALE AND FEMALE STERILISATION 2024-2025  
(APRIL 2024 TO OCTOBER 2024)**

Sl. No	Name of the District	Male Sterilisation			Female Sterilisation			
		CV	NSV	Total	Post Partum Sterilisation	TAT / Mini Lap	Laparo-scopic	Total
1	Ariyalur	0	6	<b>6</b>	1139	108	472	<b>1719</b>
2	Chengalpattu	0	5	<b>5</b>	3408	367	713	<b>4488</b>
3	Chennai	0	52	<b>52</b>	8478	624	2303	<b>11405</b>
4	Coimbatore	1	9	<b>10</b>	5318	604	942	<b>6864</b>
5	Cuddalore	0	5	<b>5</b>	2926	530	1175	<b>4631</b>
6	Dharmapuri	0	2	<b>2</b>	2458	832	1101	<b>4391</b>
7	Dindigul	0	33	<b>33</b>	2815	135	1979	<b>4929</b>
8	Erode	0	34	<b>34</b>	4456	420	655	<b>5531</b>
9	Kallakurichi	0	1	<b>1</b>	1343	395	1082	<b>2820</b>
10	Kancheepuram	0	2	<b>2</b>	1828	263	345	<b>2436</b>
11	Kanyakumari	1	3	<b>4</b>	3949	48	473	<b>4470</b>
12	Karur	0	6	<b>6</b>	1566	200	436	<b>2202</b>
13	Krishnagiri	0	3	<b>3</b>	3074	862	813	<b>4749</b>
14	Madurai	0	25	<b>25</b>	4202	1000	483	<b>5685</b>
15	Myladuthurai	0	17	<b>17</b>	1485	142	141	<b>1768</b>
16	Nagapattinam	0	2	<b>2</b>	806	106	77	<b>989</b>
17	Namakkal	0	3	<b>3</b>	2423	361	574	<b>3358</b>
18	Perambalur	0	1	<b>1</b>	802	321	271	<b>1394</b>
19	Pudukkottai	0	4	<b>4</b>	1976	472	88	<b>2536</b>
20	Ramanathapuram	0	5	<b>5</b>	2042	189	270	<b>2501</b>
21	Ranipet	0	5	<b>5</b>	1206	384	45	<b>1635</b>
22	Salem	0	1	<b>1</b>	3819	1340	1578	<b>6737</b>
23	Sivagangai	0	8	<b>8</b>	1865	268	532	<b>2665</b>
24	Tenkasi	0	3	<b>3</b>	2666	125	431	<b>3222</b>
25	Thanjavur	1	14	<b>15</b>	3828	423	766	<b>5017</b>
26	The Nilgiris	0	7	<b>7</b>	636	167	226	<b>1029</b>
27	Theni	0	16	<b>16</b>	2180	349	219	<b>2748</b>
28	Thiruchirapalli	0	3	<b>3</b>	3461	532	1024	<b>5017</b>
29	Thirunelveli	0	4	<b>4</b>	2673	157	464	<b>3294</b>
30	Thirupathur	0	3	<b>3</b>	1862	439	31	<b>2332</b>
31	Thiruvallur	0	2	<b>2</b>	2405	698	937	<b>4040</b>
32	Thiruvannamalai	0	5	<b>5</b>	2968	1117	225	<b>4310</b>
33	Thiruvarur	0	3	<b>3</b>	1818	233	54	<b>2105</b>
34	Thoothukudi	0	5	<b>5</b>	2904	348	360	<b>3612</b>
35	Tiruppur	0	14	<b>14</b>	3207	466	618	<b>4291</b>
36	Vellore	0	3	<b>3</b>	4024	533	319	<b>4876</b>
37	Villupuram	0	4	<b>4</b>	1854	366	1349	<b>3569</b>
38	Virudhunagar	0	15	<b>15</b>	4132	536	853	<b>5521</b>
<b>TAMIL NADU</b>		<b>3</b>	<b>333</b>	<b>336</b>	<b>104002</b>	<b>16460</b>	<b>24424</b>	<b>144886</b>

**PPIUCD PERFORMANCE - 2024-25 (APRIL 2024 TO OCTOBER 2024)**

DISTRICT	ELA	P.ELA	PERFORMANCE			RANK
			DURING OCTOBER 2024	APRIL 2024 TO OCTOBER 2024	% w.r.t. P.ELA	
Cuddalore	14600	8517	1660	9145	107.4	1
Madurai	17200	10033	1577	9954	99.2	2
Theni	9700	5658	787	5420	95.8	3
Thiruvannamalai	17100	9975	1591	9437	94.6	4
Salem	16200	9450	1369	8936	94.6	5
Thoothukudi	10200	5950	865	5600	94.1	6
Perambalur	6100	3558	592	3332	93.6	7
Dindigul	13300	7758	1157	7203	92.8	8
Virudhunagar	11900	6942	947	6384	92.0	9
Myladudurai	5300	3092	516	2843	92.0	10
Ranipet	2900	1692	255	1555	91.9	11
Karur	6300	3675	554	3365	91.6	12
Thiruvallur	12500	7292	1088	6663	91.4	13
Namakkal	5700	3325	536	3011	90.6	14
Thanjavur	18500	10792	1668	9732	90.2	15
Villupuram	10200	5950	946	5365	90.2	16
Pudukkottai	10900	6358	938	5732	90.1	17
Kallakurichi	13900	8108	1231	7307	90.1	18
Vellore	12800	7467	984	6700	89.7	19
Coimbatore	9900	5775	739	5161	89.4	20
Tiruppur	9100	5308	736	4734	89.2	21
Nagapattinam	3600	2100	307	1872	89.1	22
Kancheepuram	4900	2858	482	2502	87.5	23
Thirupathur	7900	4608	626	4022	87.3	24
Chengalpattu	11500	6708	874	5806	86.5	25
Tenkasi	4300	2508	328	2161	86.2	26
Ariyalur	5400	3150	498	2710	86.0	27
Thiruchirapalli	16800	9800	1308	8424	86.0	28
Erode	6800	3967	516	3368	84.9	29
Chennai	39500	23042	3290	19500	84.6	30
Dharmapuri	13200	7700	1050	6511	84.6	31
The Nilgiris	3200	1867	224	1567	83.9	32
Ramanathapuram	5800	3383	415	2809	83.0	33
Kanyakumari	4400	2567	316	2115	82.4	34
Thirunelveli	9300	5425	664	4470	82.4	35
Thiruvarur	6900	4025	525	3239	80.5	36
Sivagangai	9200	5367	685	4260	79.4	37
Krishnagiri	13000	7583	870	5885	77.6	38
<b>TAMIL NADU</b>	<b>400000</b>	<b>233333</b>	<b>33714</b>	<b>208800</b>	<b>89.5</b>	

**INTERVAL IUCD PERFORMANCE 2024-2025 (APRIL 2024 TO OCTOBER 2024)**

DISTRICT	ELA	P.ELA	PERFORMANCE			RANK
			DURING OCTOBER 2024	APRIL 2024 TO OCTOBER 2024	% w.r.t. P.ELA	
Kancheepuram	200	117	11	116	99.4	1
Thiruvallur	800	467	75	452	96.9	2
Madurai	2800	1633	153	1554	95.1	3
Perambalur	600	350	43	328	93.7	4
Kallakurichi	500	292	45	270	92.6	5
Thirunelveli	900	525	67	473	90.1	6
Pudukkottai	800	467	48	410	87.9	7
Tenkasi	400	233	22	200	85.7	8
Coimbatore	5900	3442	478	2838	82.5	9
Thoothukudi	1300	758	84	604	79.6	10
Sivagangai	1000	583	74	461	79.0	11
Chengalpattu	700	408	53	318	77.9	12
Chennai	9500	5542	555	4297	77.5	13
Thiruchirapalli	3300	1925	217	1477	76.7	14
Villupuram	600	350	37	268	76.6	15
Kanyakumari	2400	1400	115	1051	75.1	16
Tiruppur	2800	1633	144	1188	72.7	17
The Nilgiris	500	292	28	210	72.0	18
Ramanathapuram	3100	1808	171	1295	71.6	19
Erode	6700	3908	391	2702	69.1	20
Krishnagiri	2200	1283	147	877	68.3	21
Salem	3400	1983	186	1335	67.3	22
Thanjavur	2600	1517	145	1020	67.3	23
Karur	1300	758	88	503	66.3	24
Myladudurai	1000	583	50	383	65.7	25
Namakkal	2700	1575	147	1030	65.4	26
Cuddalore	1500	875	65	571	65.3	27
Virudhunagar	1400	817	55	526	64.4	28
Thiruvarur	1200	700	70	444	63.4	29
Nagapattinam	900	525	51	317	60.4	30
Dharmapuri	1200	700	65	407	58.1	31
Dindigul	3400	1983	120	1150	58.0	32
Thirupathur	1100	642	61	343	53.5	33
Theni	1200	700	48	355	50.7	34
Ariyalur	1200	700	46	324	46.3	35
Vellore	1700	992	66	384	38.7	36
Thiruvannamalai	1400	817	41	315	38.6	37
Ranipet	800	467	7	128	27.4	38
<b>TAMIL NADU</b>	<b>75000</b>	<b>43750</b>	<b>4269</b>	<b>30924</b>	<b>70.7</b>	

\* Note : Interval IUCD included PAIUCD



**TOTAL IUCD PERFORMANCE 2024-2025 (APRIL 2024 TO OCTOBER 2024)**

DISTRICT	ELA	P.ELA	PERFORMANCE			RANK
			DURING OCTOBER 2024	APRIL 2024 TO OCTOBER 2024	% w.r.t. P.ELA	
Cuddalore	16100	9392	1725	9716	103.5	1
Madurai	20000	11667	1730	11508	98.6	2
Perambalur	6700	3908	635	3660	93.6	3
Thoothukudi	11500	6708	949	6204	92.5	4
Thiruvallur	13300	7758	1163	7115	91.7	5
Theni	10900	6358	835	5775	90.8	6
Thiruvannamalai	18500	10792	1632	9752	90.4	7
Kallakurichi	14400	8400	1276	7577	90.2	8
Pudukkottai	11700	6825	986	6142	90.0	9
Salem	19600	11433	1555	10271	89.8	10
Villupuram	10800	6300	983	5633	89.4	11
Virudhunagar	13300	7758	1002	6910	89.1	12
Kancheepuram	5100	2975	493	2618	88.0	13
Myladudurai	6300	3675	566	3226	87.8	14
Thanjavur	21100	12308	1813	10752	87.4	15
Karur	7600	4433	642	3868	87.2	16
Coimbatore	15800	9217	1217	7999	86.8	17
Tenkasi	4700	2742	350	2361	86.1	18
Chengalpattu	12200	7117	927	6124	86.1	19
Dindigul	16700	9742	1277	8353	85.7	20
Tiruppur	11900	6942	880	5922	85.3	21
Thiruchirapalli	20100	11725	1525	9901	84.4	22
Vellore	14500	8458	1050	7084	83.8	23
Nagapattinam	4500	2625	358	2189	83.4	24
Chennai	49000	28583	3845	23797	83.3	25
Thirupathur	9000	5250	687	4365	83.1	26
Thirunelveli	10200	5950	731	4943	83.1	27
Namakkal	8400	4900	683	4041	82.5	28
Dharmapuri	14400	8400	1115	6918	82.4	29
The Nilgiris	3700	2158	252	1777	82.3	30
Kanyakumari	6800	3967	431	3166	79.8	31
Sivagangai	10200	5950	759	4721	79.3	32
Ramanathapuram	8900	5192	586	4104	79.0	33
Ariyalur	6600	3850	544	3034	78.8	34
Ranipet	3700	2158	262	1683	78.0	35
Thiruvarur	8100	4725	595	3683	77.9	36
Erode	13500	7875	907	6070	77.1	37
Krishnagiri	15200	8867	1017	6762	76.3	38
<b>TAMIL NADU</b>	<b>475000</b>	<b>277083</b>	<b>37983</b>	<b>239724</b>	<b>86.5</b>	

**IUCD PERFORMANCE COMPARED WITH PREVIOUS YEAR  
(APRIL 2024 TO OCTOBER 2024)**

Sl. No	Name of the District	PPIUCD			INTERVAL IUCD			TOTAL IUCD		
		Upto Oct 2024	Upto Oct 2023	Inc / Dec	Upto Oct 2024	Upto Oct 2023	Inc / Dec	Upto Oct 2024	Upto Oct 2023	Inc / Dec
1	Madurai	9954	9245	709	1554	1066	488	11508	10311	1197
2	Cuddalore	9145	8016	1129	571	537	34	9716	8553	1163
3	Thoothukudi	5600	5337	263	604	523	81	6204	5860	344
4	Theni	5420	4983	437	355	494	-139	5775	5477	298
5	Perambalur	3332	3141	191	328	295	33	3660	3436	224
6	The Nilgiris	1567	1426	141	210	258	-48	1777	1684	93
7	Tenkasi	2161	2098	63	200	185	15	2361	2283	78
8	Salem	8936	8839	97	1335	1407	-72	10271	10246	25
9	Thirupathur	4022	3994	28	343	416	-73	4365	4410	-45
10	Thiruvannamalai	9437	9439	-2	315	365	-50	9752	9804	-52
11	Ranipet	1555	1525	30	128	242	-114	1683	1767	-84
12	Karur	3365	3449	-84	503	561	-58	3868	4010	-142
13	Thiruvallur	6663	6950	-287	452	313	139	7115	7263	-148
14	Virudhunagar	6384	6437	-53	526	631	-105	6910	7068	-158
15	Coimbatore	5161	5361	-200	2838	2822	16	7999	8183	-184
16	Myladudurai	2843	2824	19	383	597	-214	3226	3421	-195
17	Kancheepuram	2502	2736	-234	116	78	38	2618	2814	-196
18	Nagapattinam	1872	2003	-131	317	386	-69	2189	2389	-200
19	Thirunelveli	4470	4753	-283	473	391	82	4943	5144	-201
20	Tiruppur	4734	4804	-70	1188	1332	-144	5922	6136	-214
21	Namakkal	3011	3083	-72	1030	1194	-164	4041	4277	-236
22	Pudukkottai	5732	6122	-390	410	263	147	6142	6385	-243
23	Kanyakumari	2115	2269	-154	1051	1168	-117	3166	3437	-271
24	Villupuram	5365	5685	-320	268	260	8	5633	5945	-312
25	Thiruchirapalli	8424	8704	-280	1477	1531	-54	9901	10235	-334
26	Dindigul	7203	7131	72	1150	1627	-477	8353	8758	-405
27	Kallakurichi	7307	7753	-446	270	250	20	7577	8003	-426
28	Chengalpattu	5806	6200	-394	318	355	-37	6124	6555	-431
29	Ariyalur	2710	2931	-221	324	550	-226	3034	3481	-447
30	Krishnagiri	5885	6234	-349	877	986	-109	6762	7220	-458
31	Vellore	6700	6822	-122	384	745	-361	7084	7567	-483
32	Ramanathapuram	2809	3148	-339	1295	1442	-147	4104	4590	-486
33	Thiruvarur	3239	3686	-447	444	543	-99	3683	4229	-546
34	Dharmapuri	6511	7047	-536	407	480	-73	6918	7527	-609
35	Sivagangai	4260	5015	-755	461	428	33	4721	5443	-722
36	Erode	3368	3731	-363	2702	3278	-576	6070	7009	-939
37	Thanjavur	9732	10482	-750	1020	1267	-247	10752	11749	-997
38	Chennai	19500	20882	-1382	4297	4583	-286	23797	25465	-1668
	<b>TAMIL NADU</b>	<b>208800</b>	<b>214285</b>	<b>-5485</b>	<b>30924</b>	<b>33849</b>	<b>-2925</b>	<b>239724</b>	<b>248134</b>	<b>-8410</b>

**CC PERFORMANCE 2024-25 (APRIL 2024 TO OCTOBER 2024)**

Sl. No.	Name of the District	Expected Level of Demand	NIRODH Pieces		C.C. Users	% of Performance to ELA
			DURING OCTOBER 2024	APRIL 2024 TO OCTOBER 2024	APRIL 2024 TO OCTOBER 2024	
1	Erode	8360	19391	206804	4924	58.9
2	Chennai	16210	54640	385820	9186	56.7
3	Perambalur	2120	7835	46190	1100	51.9
4	Thiruvarur	4790	12795	100346	2389	49.9
5	Ariyalur	2790	9090	56625	1348	48.3
6	Villupuram	8130	21550	154290	3674	45.2
7	Kallakurichi	4840	11465	89087	2121	43.8
8	Cuddalore	8000	19512	143865	3425	42.8
9	Nagapattinam	2790	8020	49445	1177	42.2
10	Krishnagiri	6020	13180	98937	2356	39.1
11	Dindigul	7710	17232	115822	2758	35.8
12	Coimbatore	11450	23893	165321	3936	34.4
13	Pudukkottai	5730	10428	82163	1956	34.1
14	Namakkal	6170	12230	85310	2031	32.9
15	The Nilgiris	4810	8440	66380	1580	32.8
16	Thiruvannamalai	9760	38555	133363	3175	32.5
17	Thiruvallur	7980	15260	107840	2568	32.2
18	Salem	11210	15338	143055	3406	30.4
19	Tiruppur	7760	16376	96257	2292	29.5
20	Thoothukudi	6750	10863	83073	1978	29.3
21	Karur	4320	7610	51035	1215	28.1
22	Theni	4280	5975	48155	1147	26.8
23	Thanjavur	7840	11005	85402	2033	25.9
24	Virudhunagar	6510	9182	69428	1653	25.4
25	Ranipet	4120	6840	43901	1045	25.4
26	Myladudurai	3540	4990	34284	816	23.1
27	Ramanathapuram	5930	6421	51276	1221	20.6
28	Kancheepuram	3770	5365	32576	776	20.6
29	Thirupathur	3340	4607	28343	675	20.2
30	Dharmapuri	5010	6050	40303	960	19.2
31	Madurai	10740	11038	86367	2056	19.1
32	Kanyakumari	6840	6972	54391	1295	18.9
33	Vellore	5190	4700	41015	977	18.8
34	Sivagangai	6550	5864	50927	1213	18.5
35	Thirunelveli	5910	6720	45833	1091	18.5
36	Chengalpattu	6330	5360	43458	1035	16.4
37	Thiruchirapalli	9050	6645	60717	1446	16.0
38	Tenkasi	7350	4470	31109	741	10.1
	<b>TAMIL NADU</b>	<b>250000</b>	<b>465907</b>	<b>3308513</b>	<b>78775</b>	<b>31.5</b>

**ORAL PILLS PERFORMANCE 2024-2025 (APRIL 2024 TO OCTOBER 2024)**

Sl. No	Name of the District	Expected Level of Demand	O.P. Cycles		O.P. Users	% of Performance to ELA
			DURING OCTOBER 2024	APRIL 2024 TO OCTOBER 2024	APRIL 2024 TO OCTOBER 2024	
1	Chennai	11330	1538	13687	1805	15.9
2	Ramanathapuram	4150	755	4811	634	15.3
3	Cuddalore	5600	580	5874	775	13.8
4	Thiruvarur	3350	864	3427	452	13.5
5	Namakkal	4320	431	3589	473	10.9
6	Erode	5850	653	4843	639	10.9
7	Karur	3030	280	2062	272	9.0
8	Thirupathur	2340	197	1471	194	8.3
9	Coimbatore	8020	789	4858	641	8.0
10	Krishnagiri	4210	401	2537	335	8.0
11	Dindigul	5400	486	3236	427	7.9
12	Ariyalur	1950	272	1167	154	7.9
13	Salem	7850	737	4632	611	7.8
14	Thiruvannamalai	6830	1479	3919	517	7.6
15	Theni	3000	331	1684	222	7.4
16	Thoothukudi	4730	379	2645	349	7.4
17	Pudukkottai	4010	459	2239	295	7.4
18	Madurai	7520	470	4079	538	7.2
19	Vellore	3630	344	1945	256	7.1
20	Nagapattinam	1950	150	1039	137	7.0
21	Tiruppur	5430	387	2519	332	6.1
22	Thirunelveli	4130	199	1715	226	5.5
23	Kanyakumari	4790	165	1950	257	5.4
24	Myladudurai	2480	191	1004	132	5.3
25	Virudhunagar	4560	252	1798	237	5.2
26	Sivagangai	4590	191	1791	236	5.1
27	Thanjavur	5490	295	2105	278	5.1
28	Chengalpattu	4430	285	1610	212	4.8
29	Villupuram	5690	322	2059	272	4.8
30	Kallakurichi	3390	182	1134	150	4.4
31	Perambalur	1480	62	490	65	4.4
32	The Nilgiris	3370	153	1095	144	4.3
33	Thiruvallur	5580	379	1799	237	4.2
34	Thiruchirapalli	6330	309	1883	248	3.9
35	Kancheepuram	2640	93	666	88	3.3
36	Dharmapuri	3510	127	874	115	3.3
37	Ranipet	2890	89	623	82	2.8
38	Tenkasi	5150	137	563	74	1.4
	<b>TAMIL NADU</b>	<b>175000</b>	<b>15413</b>	<b>99422</b>	<b>13111</b>	<b>7.5</b>

**CHHAYA AND E-PILLS PERFORMANCE 2024-2025  
(APRIL 2024 TO OCTOBER 2024)**

Sl. No.	Name of the District	CHHAYA Centchroman (Weekly) Pills		Emergency - Pills	
		DURING OCTOBER 2024	APRIL 2024 TO OCTOBER 2024	DURING OCTOBER 2024	APRIL 2024 TO OCTOBER 2024
1	Ariyalur	76	488	5	51
2	Chengalpattu	278	1210	32	276
3	Chennai	476	3411	87	852
4	Coimbatore	393	2533	156	1135
5	Cuddalore	303	3477	91	1253
6	Dharmapuri	138	820	52	216
7	Dindigul	360	1515	40	447
8	Erode	534	4042	98	718
9	Kallakurichi	202	1329	126	836
10	Kancheepuram	82	517	16	171
11	Kanyakumari	95	513	21	275
12	Karur	84	566	18	204
13	Krishnagiri	270	3077	72	511
14	Madurai	645	3369	66	599
15	Myladuthurai	128	924	74	334
16	Nagapattinam	174	1021	69	389
17	Namakkal	310	2150	2	352
18	Perambalur	60	461	5	54
19	Pudukkottai	182	1211	75	813
20	Ramanathapuram	264	1539	42	345
21	Ranipet	135	604	21	147
22	Salem	514	3496	74	809
23	Sivagangai	189	1593	55	425
24	Tenkasi	86	357	16	74
25	Thanjavur	157	1262	40	483
26	The Nilgiris	107	812	57	408
27	Theni	223	1123	43	357
28	Thiruchirapalli	228	1308	64	440
29	Thirunelveli	138	748	33	158
30	Thirupathur	191	1255	18	180
31	Thiruvallur	156	1199	62	466
32	Thiruvannamalai	1272	3448	388	1000
33	Thiruvarur	320	1743	53	362
34	Thoothukudi	273	1698	29	704
35	Tiruppur	259	1443	100	787
36	Vellore	136	975	27	194
37	Villupuram	430	2589	153	1091
38	Virudhunagar	178	1276	42	553
	<b>TAMIL NADU</b>	<b>10046</b>	<b>61102</b>	<b>2422</b>	<b>18469</b>

**DISTRICT WISE ANTARA PERFORMANCE 2024-2025  
(APRIL 2024 TO OCTOBER 2024)**

Sl. No.	Name of the District	During October 2024					April 2024 to October 2024				
		No. of 1st Dose	No. of 2nd Dose	No. of 3rd Dose	No. of 4th Dose	Total Antara	No. of 1st Dose	No. of 2nd Dose	No. of 3rd Dose	No. of 4th Dose	Total Antara
1	Ariyalur	28	7	8	1	<b>44</b>	215	47	27	14	<b>303</b>
2	Chengalpattu	66	13	5	3	<b>87</b>	484	137	56	24	<b>701</b>
3	Chennai	236	66	31	28	<b>361</b>	1953	489	219	153	<b>2814</b>
4	Coimbatore	147	68	30	19	<b>264</b>	1017	438	158	169	<b>1782</b>
5	Cuddalore	107	21	6	3	<b>137</b>	958	289	152	94	<b>1493</b>
6	Dharmapuri	73	22	11	5	<b>111</b>	543	136	56	29	<b>764</b>
7	Dindigul	115	38	9	2	<b>164</b>	1018	220	95	37	<b>1370</b>
8	Erode	109	40	31	36	<b>216</b>	708	270	185	198	<b>1361</b>
9	Kallakurichi	52	33	30	19	<b>134</b>	494	229	122	111	<b>956</b>
10	Kancheepuram	46	16	2	2	<b>66</b>	244	96	34	14	<b>388</b>
11	Kanyakumari	25	18	2	2	<b>47</b>	182	69	23	23	<b>297</b>
12	Karur	19	16	7	4	<b>46</b>	188	92	36	28	<b>344</b>
13	Krishnagiri	78	36	24	15	<b>153</b>	674	307	140	145	<b>1266</b>
14	Madurai	126	73	27	14	<b>240</b>	880	455	204	120	<b>1659</b>
15	Myladuthurai	52	20	7	8	<b>87</b>	416	125	49	39	<b>629</b>
16	Nagapattinam	52	20	14	18	<b>104</b>	420	147	111	113	<b>791</b>
17	Namakkal	71	21	11	7	<b>110</b>	435	133	67	63	<b>698</b>
18	Perambalur	32	7	5	2	<b>46</b>	246	52	27	21	<b>346</b>
19	Pudukkottai	73	30	1	3	<b>107</b>	520	128	34	40	<b>722</b>
20	Ramanathapuram	43	26	7	7	<b>83</b>	320	145	67	42	<b>574</b>
21	Ranipet	21	14	6	1	<b>42</b>	128	59	27	18	<b>232</b>
22	Salem	92	44	32	14	<b>182</b>	864	304	162	109	<b>1439</b>
23	Sivagangai	74	30	6	4	<b>114</b>	496	161	56	39	<b>752</b>
24	Tenkasi	12	14	4	3	<b>33</b>	112	72	44	40	<b>268</b>
25	Thanjavur	82	22	18	10	<b>132</b>	699	256	127	75	<b>1157</b>
26	The Nilgiris	49	16	12	10	<b>87</b>	388	128	71	83	<b>670</b>
27	Theni	48	10	7	5	<b>70</b>	361	107	67	42	<b>577</b>
28	Thiruchirapalli	69	17	14	9	<b>109</b>	502	156	68	48	<b>774</b>
29	Thirunelveli	34	19	7	6	<b>66</b>	219	96	60	57	<b>432</b>
30	Thirupathur	40	18	4	10	<b>72</b>	246	124	51	61	<b>482</b>
31	Thiruvallur	62	27	12	5	<b>106</b>	423	164	75	41	<b>703</b>
32	Thiruvannamalai	103	75	36	21	<b>235</b>	766	435	267	163	<b>1631</b>
33	Thiruvarur	55	17	6	3	<b>81</b>	364	143	56	32	<b>595</b>
34	Thoothukudi	33	11	4	8	<b>56</b>	306	92	53	48	<b>499</b>
35	Tiruppur	75	38	9	4	<b>126</b>	695	212	96	63	<b>1066</b>
36	Vellore	39	15	10	4	<b>68</b>	373	131	61	55	<b>620</b>
37	Villupuram	93	63	57	40	<b>253</b>	844	467	269	243	<b>1823</b>
38	Virudhunagar	129	33	9	17	<b>188</b>	911	180	77	71	<b>1239</b>
	<b>TAMIL NADU</b>	<b>2660</b>	<b>1074</b>	<b>521</b>	<b>372</b>	<b>4627</b>	<b>20612</b>	<b>7291</b>	<b>3549</b>	<b>2765</b>	<b>34217</b>

**STERILISATION, PPIUCD PERFORMANCE IN MEDICAL COLLEGE HOSPITAL 2024-25  
(APRIL 2024 TO OCTOBER 2024)**

Sl. No	Name of Medical College Hospital	Sterilisation			PPIUCD		
		2024-25	2023-24	Inc./Dec.	2024-25	2023-24	Inc./Dec.
1	Ariyalur	508	587	<b>-79</b>	1344	1338	<b>6</b>
2	Kilpauk, Chennai	549	586	<b>-37</b>	2578	2846	<b>-268</b>
3	KGH, Chennai	869	932	<b>-63</b>	3153	3380	<b>-227</b>
4	R.S.R.M. Chennai	1754	1476	<b>278</b>	4824	5384	<b>-560</b>
5	IOG Chennai	1812	1932	<b>-120</b>	5960	6317	<b>-357</b>
6	Chengalpattu	1497	1678	<b>-181</b>	4232	4424	<b>-192</b>
7	Coimbatore ESI	148	142	<b>6</b>	174	222	<b>-48</b>
8	Coimbatore	912	1100	<b>-188</b>	2553	2676	<b>-123</b>
9	Cuddalore	554	812	<b>-258</b>	1295	1673	<b>-378</b>
10	Dharmapuri	964	1195	<b>-231</b>	3838	4029	<b>-191</b>
11	Dindigul	1394	1309	<b>85</b>	4732	4347	<b>385</b>
12	IRT Perundurai	235	223	<b>12</b>	516	559	<b>-43</b>
13	Kallakurichi	986	1099	<b>-113</b>	4975	4839	<b>136</b>
14	Nagercoil	572	644	<b>-72</b>	863	922	<b>-59</b>
15	Karur	552	542	<b>10</b>	1852	1891	<b>-39</b>
16	Krishnagiri	984	876	<b>108</b>	2951	2758	<b>193</b>
17	Rajaji, Madurai	1702	1696	<b>6</b>	5634	5039	<b>595</b>
18	Nagapattinam	628	676	<b>-48</b>	1532	1670	<b>-138</b>
19	Namakkal	360	444	<b>-84</b>	1308	1211	<b>97</b>
20	Pudukkottai	778	955	<b>-177</b>	3481	3707	<b>-226</b>
21	Ramanathapuram	938	882	<b>56</b>	1724	1950	<b>-226</b>
22	M.K.M.C, Salem	1391	1728	<b>-337</b>	4008	3731	<b>277</b>
23	Sivagangai	686	676	<b>10</b>	2265	2619	<b>-354</b>
24	R.M, Thanjavur	1501	1918	<b>-417</b>	5724	6132	<b>-408</b>
25	Ooty	363	471	<b>-108</b>	779	992	<b>-213</b>
26	Theni	1029	973	<b>56</b>	3275	3243	<b>32</b>
27	M.G.M,Trichy	1185	1305	<b>-120</b>	4492	4743	<b>-251</b>
28	Tirunelveli	758	956	<b>-198</b>	2995	3179	<b>-184</b>
29	Tiruvallur	1247	1287	<b>-40</b>	3835	4340	<b>-505</b>
30	Tiruvannamalai	1747	1934	<b>-187</b>	6119	6302	<b>-183</b>
31	Thiruvarur	548	879	<b>-331</b>	1384	1700	<b>-316</b>
32	Thoothukudi	755	903	<b>-148</b>	2546	2712	<b>-166</b>
33	Tiruppur	1358	1147	<b>211</b>	3027	3006	<b>21</b>
34	Vellore	1356	1508	<b>-152</b>	4743	4772	<b>-29</b>
35	Villupuram	673	866	<b>-193</b>	3209	3092	<b>117</b>
36	Virudhunagar	758	770	<b>-12</b>	2071	1885	<b>186</b>
	<b>TOTAL</b>	<b>34051</b>	<b>37107</b>	<b>-3056</b>	<b>109991</b>	<b>113630</b>	<b>-3639</b>

**TECHNIQUE-WISE MTP PERFORMANCE 2024-25 (APRIL 2024 TO OCTOBER 2024)**

Sl. No.	Name of the District	MTP Performance (April 2024 to October 2024)					MTP Performance 2023-24 (April 2023 to October 2023)	Inc./ Dec.
		MMA	MVA	EVA	Other Technique	Total		
1	Coimbatore	2480	861	451	486	4278	3616	662
2	Chennai	1856	1184	57	1735	4832	4356	476
3	Krishnagiri	1182	328	0	401	1911	1750	161
4	Sivagangai	581	47	0	196	824	661	163
5	Kanyakumari	448	169	6	195	818	673	145
6	Madurai	817	465	0	447	1729	1647	82
7	Thoothukudi	863	299	2	297	1461	1284	177
8	Karur	1003	134	0	170	1307	1154	153
9	Namakkal	957	400	7	440	1804	1686	118
10	Tiruppur	1345	574	16	434	2369	2329	40
11	Thanjavur	778	432	0	487	1697	1725	-28
12	Cuddalore	1029	721	92	209	2051	2075	-24
13	The Nilgiris	306	41	0	87	434	437	-3
14	Ranipet	221	162	8	82	473	485	-12
15	Perambalur	562	284	0	83	929	950	-21
16	Myladudurai	478	139	4	51	672	710	-38
17	Kancheepuram	272	58	20	94	444	506	-62
18	Theni	373	221	0	136	730	786	-56
19	Thiruvarur	809	121	0	160	1090	1155	-65
20	Thiruvallur	494	480	24	284	1282	1377	-95
21	Tenkasi	480	38	0	89	607	666	-59
22	Chengalpattu	817	340	156	358	1671	1782	-111
23	Pudukkottai	300	206	0	299	805	884	-79
24	Thirupathur	214	266	12	114	606	703	-97
25	Villupuram	876	775	0	149	1800	1932	-132
26	Salem	1612	1287	107	644	3650	3763	-113
27	Thiruvannamalai	1265	564	0	266	2095	2238	-143
28	Ariyalur	414	93	0	58	565	672	-107
29	Kallakurichi	713	544	1	255	1513	1709	-196
30	Dharmapuri	786	312	8	350	1456	1578	-122
31	Vellore	263	361	8	223	855	1062	-207
32	Erode	1850	307	18	463	2638	2909	-271
33	Ramanathapuram	234	201	0	349	784	1031	-247
34	Thirunelveli	245	209	0	296	750	1052	-302
35	Nagapattinam	336	94	0	20	450	758	-308
36	Dindigul	699	297	0	469	1465	1762	-297
37	Thiruchirapalli	1165	619	3	685	2472	2746	-274
38	Virudhunagar	858	346	10	185	1399	1758	-359
<b>TAMIL NADU</b>		<b>29981</b>	<b>13979</b>	<b>1010</b>	<b>11746</b>	<b>56716</b>	<b>58367</b>	<b>-1651</b>



**POST ABORTION CONTRACEPTIVE 2024-25 (APRIL 2024 TO OCTOBER 2024)**

Sl. No.	Name of the District	MTP PERFORMANCE (APRIL 2024 TO OCTOBER 2024)							
		TAT / Mini Lap	Lap.	PAIUCD	OCP/ Weekly Pills (Chhaya)	Condoms	Antara (Injectable)	Plain MTP	Total
1	Chennai	215	777	184	389	71	192	3004	4832
2	Coimbatore	192	356	77	754	60	161	2678	4278
3	Salem	737	611	152	560	372	79	1139	3650
4	Erode	162	112	211	438	133	130	1452	2638
5	Thiruchirapalli	274	443	174	86	157	40	1298	2472
6	Tiruppur	189	264	134	73	35	65	1609	2369
7	Cuddalore	248	423	136	307	60	142	735	2051
8	Thiruvannamalai	373	111	124	532	0	127	828	2095
9	Krishnagiri	201	133	140	50	0	80	1307	1911
10	Villupuram	133	455	71	58	36	43	1004	1800
11	Namakkal	194	215	192	387	143	112	561	1804
12	Madurai	303	148	166	209	227	60	616	1729
13	Thanjavur	135	236	65	233	99	154	775	1697
14	Chengalpattu	146	257	54	330	32	27	825	1671
15	Kallakurichi	196	309	79	74	3	46	806	1513
16	Dharmapuri	189	257	30	102	25	31	822	1456
17	Thoothukudi	102	140	51	42	55	17	1054	1461
18	Dindigul	83	171	41	161	26	93	890	1465
19	Virudhunagar	216	112	31	119	26	31	864	1399
20	Thiruvallur	184	276	89	36	0	92	605	1282
21	Karur	95	91	32	74	3	11	1001	1307
22	Thiruvavur	104	21	97	64	11	106	687	1090
23	Perambalur	171	71	49	52	4	52	530	929
24	Vellore	143	74	21	121	41	77	378	855
25	Kanyakumari	20	166	55	61	8	8	500	818
26	Pudukkottai	138	27	37	76	74	84	369	805
27	Sivagangai	67	53	35	52	9	28	580	824
28	Ramanathapuram	115	87	4	4	38	31	505	784
29	Theni	118	77	22	150	61	135	167	730
30	Thirunelveli	48	52	46	82	6	25	491	750
31	Myladudurai	54	63	52	101	35	204	163	672
32	Thirupathur	112	5	64	105	4	39	277	606
33	Tenkasi	34	108	21	50	4	10	380	607
34	Ariyalur	92	59	27	10	0	6	371	565
35	Ranipet	86	8	30	30	27	40	252	473
36	Nagapattinam	43	20	11	42	0	180	154	450
37	Kancheepuram	68	78	33	26	4	10	225	444
38	The Nilgiris	69	32	53	22	134	62	62	434
<b>TAMIL NADU</b>		<b>6049</b>	<b>6898</b>	<b>2890</b>	<b>6062</b>	<b>2023</b>	<b>2830</b>	<b>29964</b>	<b>56716</b>
<b>%</b>		<b>10.7</b>	<b>12.2</b>	<b>5.1</b>	<b>10.7</b>	<b>3.6</b>	<b>5.0</b>	<b>52.8</b>	

**MTP PERFORMANCE BY DURATION OF PREGNANCY 2024-25 (APRIL 2024 TO OCTOBER 2024)**

Sl. No.	Name of the District	1ST TRIMESTER (upto 12 weeks)			2ND TRIMESTER							Total MTP	% in Govt. facilities	% in Pvt. Facilities
		Govt	Private	Total	12 to 20 weeks	20 to 24 weeks	Beyond 24 weeks	12 to 20 weeks	20 to 24 weeks	Beyond 24 weeks	Total			
1	Erode	380	2012	2392	66	14	3	100	63	0	246	2638	17.6	82.4
2	Tenkasi	116	461	577	3	0	0	19	8	0	30	607	19.6	80.4
3	Kanyakumari	163	589	752	1	3	0	42	20	0	66	818	20.4	79.6
4	Chengalpattu	326	1167	1493	28	17	2	98	33	0	178	1671	22.3	77.7
5	Coimbatore	773	2990	3763	184	2	0	233	95	1	515	4278	22.4	77.6
6	Virudhunagar	271	981	1252	26	25	0	67	29	0	147	1399	23.0	77.0
7	Thoothukudi	270	1034	1304	53	16	1	63	24	0	157	1461	23.3	76.7
8	Sivagangai	155	590	745	27	11	0	30	11	0	79	824	23.4	76.6
9	Perambalur	213	702	915	2	3	0	9	0	0	14	929	23.5	76.5
10	Karur	309	951	1260	7	4	0	28	8	0	47	1307	24.5	75.5
11	Dharmapuri	283	946	1229	53	37	1	79	56	1	227	1456	25.7	74.3
12	Tiruppur	584	1676	2260	44	15	0	31	19	0	109	2369	27.1	72.9
13	Krishnagiri	438	1276	1714	62	22	2	96	15	0	197	1911	27.4	72.6
14	Namakkal	473	1127	1600	37	13	0	118	36	0	204	1804	29.0	71.0
15	Chennai	1092	2931	4023	208	122	12	381	86	0	809	4832	29.7	70.3
16	Thirunelveli	171	427	598	27	28	0	76	21	0	152	750	30.1	69.9
17	Ariyalur	163	381	544	14	1	0	4	2	0	21	565	31.5	68.5
18	Thiruchirapalli	770	1504	2274	51	21	7	93	26	0	198	2472	34.3	65.7
19	Ranipet	162	288	450	1	0	0	17	5	0	23	473	34.5	65.5
20	Salem	1197	2034	3231	76	24	5	192	122	0	419	3650	35.7	64.3
21	Dindigul	440	875	1315	81	8	0	41	20	0	150	1465	36.1	63.9
22	Kancheepuram	160	212	372	3	0	0	39	30	0	72	444	36.7	63.3
23	Thiruvarur	363	662	1025	34	7	0	18	6	0	65	1090	37.1	62.9
24	Thiruvallur	433	692	1125	31	27	0	65	34	0	157	1282	38.3	61.7
25	Ramanathapuram	295	425	720	18	16	0	17	13	0	64	784	42.0	58.0
26	Cuddalore	775	1119	1894	113	8	2	32	2	0	157	2051	43.8	56.2
27	Kallakurichi	589	846	1435	64	12	0	2	0	0	78	1513	44.0	56.0
28	Villupuram	735	943	1678	86	13	4	17	2	0	122	1800	46.6	53.4
29	Thanjavur	667	756	1423	105	27	1	87	54	0	274	1697	47.1	52.9
30	Pudukkottai	339	339	678	42	21	0	43	21	0	127	805	49.9	50.1
31	Madurai	694	767	1461	158	58	0	50	2	0	268	1729	52.6	47.4
32	Thiruvannamalai	990	915	1905	96	39	0	45	10	0	190	2095	53.7	46.3
33	Myladudurai	356	292	648	9	1	0	13	1	0	24	672	54.5	45.5
34	Nagapattinam	239	193	432	7	1	0	8	2	0	18	450	54.9	45.1
35	Thirupathur	341	256	597	0	0	0	5	4	0	9	606	56.3	43.7
36	Vellore	395	232	627	91	3	0	77	57	0	228	855	57.2	42.8
37	Theni	330	289	619	55	39	1	15	1	0	111	730	58.2	41.8
38	The Nilgiris	233	165	398	22	6	0	8	0	0	36	434	60.1	39.9
<b>TAMII NADU</b>		<b>16683</b>	<b>34045</b>	<b>50728</b>	<b>1985</b>	<b>664</b>	<b>41</b>	<b>2358</b>	<b>938</b>	<b>2</b>	<b>5988</b>	<b>56716</b>	<b>34.2</b>	<b>65.8</b>
<b>%</b>		<b>32.9</b>	<b>67.1</b>		<b>44.9</b>			<b>55.1</b>						

**COVERAGE OF DELIVERIES IN MCH, GH & GPHC WITH PRIMI CHILD  
(APRIL 2024 TO OCTOBER 2024)**

<b>SL. No</b>	<b>Name of the District</b>	<b>Total Deliveries</b>	<b>Ster.</b>	<b>% of Ster.</b>	<b>PPIUCD</b>	<b>% of PPIUCD</b>	<b>Total Coverage</b>	<b>% of Total Cov.</b>
1	VILLUPURAM	2738	0	0.0	2711	99.0	2711	99.0
2	KALLAKURICHI	3599	0	0.0	3557	98.8	3557	98.8
3	MAYILADUTHURAI	2090	0	0.0	2062	98.7	2062	98.7
4	NAGAPATTINAM	1364	1	0.1	1342	98.4	1343	98.5
5	KRISHNAGIRI	3392	4	0.1	3322	97.9	3326	98.1
6	THIRUVARUR	2460	1	0.0	2406	97.8	2407	97.8
7	KANCHEEPURAM	1836	0	0.0	1795	97.8	1795	97.8
8	THIRUVALLUR	3464	0	0.0	3365	97.1	3365	97.1
9	SIVAGANGAI	2681	4	0.1	2597	96.9	2601	97.0
10	PUDUKKOTTAI	3539	0	0.0	3432	97.0	3432	97.0
11	DINDIGUL	4067	2	0.0	3941	96.9	3943	97.0
12	PERAMBALUR	1383	1	0.1	1330	96.2	1331	96.2
13	VIRUDHUNAGAR	4952	2	0.0	4721	95.3	4723	95.4
14	THIRUVANAMALAI	5149	2	0.0	4904	95.2	4906	95.3
15	THANJAVUR	5936	1	0.0	5653	95.2	5654	95.2
16	THOOTHUKUDI	3788	0	0.0	3608	95.2	3608	95.2
17	THIRUPPUR	3366	1	0.0	3193	94.9	3194	94.9
18	VELLORE	3801	4	0.1	3601	94.7	3605	94.8
19	ARIYALUR	1650	1	0.1	1556	94.3	1557	94.4
20	TENKASI	1604	1	0.1	1507	94.0	1508	94.0
21	THIRUPATHUR	2574	0	0.0	2414	93.8	2414	93.8
22	KARUR	2127	0	0.0	1989	93.5	1989	93.5
23	CUDDALORE	4989	0	0.0	4636	92.9	4636	92.9
24	THENI	3590	0	0.0	3324	92.6	3324	92.6
25	TRICHY	4846	0	0.0	4481	92.5	4481	92.5
26	DHARMAPURI	3196	0	0.0	2938	91.9	2938	91.9
27	KANNIYAKUMARI	1839	1	0.1	1667	90.6	1668	90.7
28	THE NILGIRIS	1031	0	0.0	933	90.5	933	90.5
29	CHENNAI	14777	1	0.0	13291	89.9	13292	90.0
30	ERODE	2229	0	0.0	2003	89.9	2003	89.9
31	TIRUNELVELI	3090	3	0.1	2766	89.5	2769	89.6
32	MADURAI	6929	3	0.0	6094	87.9	6097	88.0
33	COIMBATORE	3639	2	0.1	3182	87.4	3184	87.5
34	RAMANATHAPURAM	2059	1	0.0	1779	86.4	1780	86.4
35	RANIPET	1085	4	0.4	924	85.2	928	85.5
36	CHENGALPATTU	4020	0	0.0	3409	84.8	3409	84.8
37	SALEM	5269	0	0.0	4421	83.9	4421	83.9
38	NAMAKKAL	1959	0	0.0	1635	83.5	1635	83.5
<b>STATE TOTAL</b>		<b>132107</b>	<b>40</b>	<b>0.0</b>	<b>122489</b>	<b>92.7</b>	<b>122529</b>	<b>92.7</b>

**COVERAGE OF DELIVERIES IN MCH, GH & GPHC WITH 2 AND ABOVE CHILDREN  
(APRIL 2024 TO OCTOBER 2024)**

<b>SL. No</b>	<b>Name of the District</b>	<b>Total Deliveries</b>	<b>Ster.</b>	<b>% of Ster.</b>	<b>PPIUCD</b>	<b>% of PPIUCD</b>	<b>Total Coverage</b>	<b>% of Total Cov.</b>
1	MAYILADUTHURAI	1689	1077	63.8	586	34.7	1663	98.5
2	KALLAKURICHI	4438	1035	23.3	3333	75.1	4368	98.4
3	VILLUPURAM	4089	1539	37.6	2482	60.7	4021	98.3
4	NAGAPATTINAM	1124	625	55.6	480	42.7	1105	98.3
5	THANJAVUR	6007	2227	37.1	3633	60.5	5860	97.6
6	PERAMBALUR	1590	462	29.1	1089	68.5	1551	97.5
7	MADURAI	6592	2765	41.9	3640	55.2	6405	97.2
8	THIRUVARUR	2173	1333	61.3	770	35.4	2103	96.8
9	THE NILGIRIS	1111	473	42.6	602	54.2	1075	96.8
10	DINDIGUL	4472	1714	38.3	2612	58.4	4326	96.7
11	THIRUVANAMALAI	7127	2614	36.7	4272	59.9	6886	96.6
12	SIVAGANGAI	2740	1238	45.2	1387	50.6	2625	95.8
13	THIRUVALLUR	4294	1371	31.9	2742	63.9	4113	95.8
14	VELLORE	5193	2010	38.7	2951	56.8	4961	95.5
15	KRISHNAGIRI	4667	1920	41.1	2537	54.4	4457	95.5
16	THOOTHUKUDI	3704	1695	45.8	1831	49.4	3526	95.2
17	PUDUKKOTTAI	3599	1301	36.1	2108	58.6	3409	94.7
18	KANNIYAKUMARI	2003	1477	73.7	417	20.8	1894	94.6
19	THENI	3613	1751	48.5	1643	45.5	3394	93.9
20	THIRUPPUR	3273	1662	50.8	1396	42.7	3058	93.4
21	ARIYALUR	2021	832	41.2	1052	52.1	1884	93.2
22	VIRUDHUNAGAR	4780	2901	60.7	1546	32.3	4447	93.0
23	CUDDALORE	5963	2186	36.7	3350	56.2	5536	92.8
24	CHENNAI	13254	6041	45.6	6222	46.9	12263	92.5
25	DHARMAPURI	4787	1291	27.0	3125	65.3	4416	92.2
26	SALEM	6763	1982	29.3	4242	62.7	6224	92.0
27	TENKASI	1868	1104	59.1	612	32.8	1716	91.9
28	THIRUPATHUR	3574	1672	46.8	1611	45.1	3283	91.9
29	ERODE	2401	1425	59.4	770	32.1	2195	91.4
30	RAMANATHAPURAM	2398	1162	48.5	1028	42.9	2190	91.3
31	KARUR	2289	907	39.6	1175	51.3	2082	91.0
32	TRICHY	5835	1591	27.3	3685	63.2	5276	90.4
33	RANIPET	1782	983	55.2	625	35.1	1608	90.2
34	TIRUNELVELI	3073	1093	35.6	1678	54.6	2771	90.2
35	KANCHEEPURAM	2045	1180	57.7	664	32.5	1844	90.2
36	CHENGALPATTU	4402	1804	41.0	2160	49.1	3964	90.0
37	COIMBATORE	3926	1741	44.3	1790	45.6	3531	89.9
38	NAMAKKAL	2292	1000	43.6	1047	45.7	2047	89.3
<b>STATE TOTAL</b>		<b>146951</b>	<b>61184</b>	<b>41.6</b>	<b>76893</b>	<b>52.3</b>	<b>138077</b>	<b>94.0</b>

**TOTAL COVERAGE OF DELIVERIES IN MCH, GH & GPHC  
(APRIL 2024 TO OCTOBER 2024)**

SL. No	Name of the District	Total Deliveries	Ster.	% of Ster.	PPIUCD	% of PPIUCD	Total Coverage	% of Total Cov.
1	VILLUPURAM	6827	1539	22.5	5193	76.1	6732	98.6
2	KALLAKURICHI	8037	1035	12.9	6890	85.7	7925	98.6
3	MAYILADUTHURAI	3779	1077	28.5	2648	70.1	3725	98.6
4	NAGAPATTINAM	2488	626	25.2	1822	73.2	2448	98.4
5	THIRUVARUR	4633	1334	28.8	3176	68.6	4510	97.3
6	PERAMBALUR	2973	463	15.6	2419	81.4	2882	96.9
7	DINDIGUL	8539	1716	20.1	6553	76.7	8269	96.8
8	KRISHNAGIRI	8059	1924	23.9	5859	72.7	7783	96.6
9	THANJAVUR	11943	2228	18.7	9286	77.8	11514	96.4
10	SIVAGANGAI	5421	1242	22.9	3984	73.5	5226	96.4
11	THIRUVALLUR	7758	1371	17.7	6107	78.7	7478	96.4
12	THIRUVANAMALAI	12276	2616	21.3	9176	74.7	11792	96.1
13	PUDUKKOTTAI	7138	1301	18.2	5540	77.6	6841	95.8
14	VELLORE	8994	2014	22.4	6552	72.8	8566	95.2
15	THOOTHUKUDI	7492	1695	22.6	5439	72.6	7134	95.2
16	VIRUDHUNAGAR	9732	2903	29.8	6267	64.4	9170	94.2
17	THIRUPPUR	6639	1663	25.0	4589	69.1	6252	94.2
18	KANCHEEPURAM	3881	1180	30.4	2459	63.4	3639	93.8
19	THE NILGIRIS	2142	473	22.1	1535	71.7	2008	93.7
20	ARIYALUR	3671	833	22.7	2608	71.0	3441	93.7
21	THENI	7203	1751	24.3	4967	69.0	6718	93.3
22	CUDDALORE	10952	2186	20.0	7986	72.9	10172	92.9
23	TENKASI	3472	1105	31.8	2119	61.0	3224	92.9
24	KANNIYAKUMARI	3842	1478	38.5	2084	54.2	3562	92.7
25	THIRUPATHUR	6148	1672	27.2	4025	65.5	5697	92.7
26	MADURAI	13521	2768	20.5	9734	72.0	12502	92.5
27	KARUR	4416	907	20.5	3164	71.6	4071	92.2
28	DHARMAPURI	7983	1291	16.2	6063	75.9	7354	92.1
29	TRICHY	10681	1591	14.9	8166	76.5	9757	91.3
30	CHENNAI	28031	6042	21.6	19513	69.6	25555	91.2
31	ERODE	4630	1425	30.8	2773	59.9	4198	90.7
32	TIRUNELVELI	6163	1096	17.8	4444	72.1	5540	89.9
33	RAMANATHAPURAM	4457	1163	26.1	2807	63.0	3970	89.1
34	COIMBATORE	7565	1743	23.0	4972	65.7	6715	88.8
35	SALEM	12032	1982	16.5	8663	72.0	10645	88.5
36	RANIPET	2867	987	34.4	1549	54.0	2536	88.5
37	CHENGALPATTU	8422	1804	21.4	5569	66.1	7373	87.5
38	NAMAKKAL	4251	1000	23.5	2682	63.1	3682	86.6
<b>STATE TOTAL</b>		<b>279058</b>	<b>61224</b>	<b>21.9</b>	<b>199382</b>	<b>71.4</b>	<b>260606</b>	<b>93.4</b>

**COVERAGE OF DELIVERIES IN GOVERNMENT PRIMARY HEALTH CENTRE  
WITH 0 & 1 CHILD 2024-25 (APRIL 2024 TO OCTOBER 2024)**

Name of the HUDs	with 0 & 1 Child Deliveries	Covered by (April 2024 to October 2024)			Rank (for PPIUCD)
		Stern.	PPIUCD	%	
Perambalur	35	0	35	100.0	1
Kallakurichi	380	0	377	99.2	2
Thiruvanamalai	372	0	368	98.9	3
Palani	176	0	172	97.7	4
Cuddalore	291	0	284	97.6	5
Villupuram	404	0	394	97.5	6
The Nilgiris	79	0	77	97.5	7
Poonamalle	35	0	34	97.1	8
Madurai	793	0	768	96.8	9
Thiruvallur	347	0	335	96.5	10
Vellore	226	0	216	95.6	11
Karur	301	0	286	95.0	12
Mayiladuthurai	14	0	13	92.9	13
Theni	184	0	170	92.4	14
Cheyyar	59	0	54	91.5	15
Dharmapuri	439	0	401	91.3	16
Salem	593	0	537	90.6	17
Sivakasi	142	0	128	90.1	18
Sivagangai	239	3	214	89.5	19
Dindigul	135	0	120	88.9	20
Erode	247	0	219	88.7	21
Krishnagiri	180	0	159	88.3	22
Virudhunagar	267	0	235	88.0	23
Thanjavur	157	0	138	87.9	24
Aranthangi	79	0	68	86.1	25
Thirupathur	224	0	192	85.7	26
Pudukkottai	215	0	183	85.1	27
Tenkasi	205	0	173	84.4	28
Coimbatore	324	0	271	83.6	29
Ariyalur	72	0	60	83.3	30
Nagapattinam	60	0	50	83.3	31
Thoothukudi	161	0	132	82.0	32
Koilpatti	77	0	63	81.8	33
Tirunelveli	158	0	129	81.6	34
Thiruvarur	16	0	13	81.3	35
Attur	228	0	184	80.7	36
Trichy	648	0	518	79.9	37
Chengalpattu	90	0	69	76.7	38
Thiruppur	278	1	205	73.7	39
Chennai	2135	0	1538	72.0	40
Namakkal	125	0	90	72.0	41
Kancheepuram	112	0	80	71.4	42
Ranipet	152	4	108	71.1	43
Paramakudi	214	0	151	70.6	44
Kanniyakumari	176	0	112	63.6	45
Ramanathapuram	21	0	12	57.1	46
<b>Total</b>	<b>11865</b>	<b>8</b>	<b>10135</b>	<b>85.4</b>	

**The HUDs in rank 27 to 46 are below the State average of 85.4 under the coverage of Deliveries in PPIUCD.**

**COVERAGE OF DELIVERIES IN GOVT. HOSPITAL  
WITH 0 & 1 CHILD 2024-25 (APRIL 2024 TO OCTOBER 2024)**

Name of the Districts	with 0 & 1 Child Deliveries	Covered by (April 2024 to October 2024)			Rank (for PPIUCD)
		Stern.	PPIUCD	%	
Krishnagiri	1519	2	1515	99.7	1
Kallakurichi	263	0	262	99.6	2
Kancheepuram	1724	0	1715	99.5	3
Madurai	1506	0	1495	99.3	4
Nagapattinam	135	0	134	99.3	5
Thiruvarur	1311	0	1298	99.0	6
Sivagangai	998	0	988	99.0	7
Villupuram	544	0	538	98.9	8
Dharmapuri	706	0	697	98.7	9
Mayiladuthurai	2076	0	2049	98.7	10
Thiruvallur	616	0	607	98.5	11
Thanjavur	2223	0	2189	98.5	12
Ramanathapuram	537	0	526	98.0	13
Pudukkottai	973	0	949	97.5	14
Salem	1516	0	1476	97.4	15
Kanniyakumari	928	0	903	97.3	16
Dindigul	817	1	794	97.2	17
Karur	565	0	549	97.2	18
Coimbatore	1263	0	1219	96.5	19
Virudhunagar	2906	1	2804	96.5	20
The Nilgiris	364	0	350	96.2	21
Perambalur	1348	1	1295	96.1	22
Trichy	1364	0	1307	95.8	23
Cuddalore	3680	0	3521	95.7	24
Thoothukudi	1778	0	1701	95.7	25
Tenkasi	1399	1	1334	95.4	26
Thirupathur	2350	0	2222	94.6	27
Vellore	814	0	767	94.2	28
Ariyalur	762	1	713	93.6	29
Thiruppur	886	0	829	93.6	30
Thiruvanamalai	1062	0	979	92.2	31
Erode	1583	0	1433	90.5	32
Chengalpattu	778	0	684	87.9	33
Ranipet	933	0	816	87.5	34
Theni	1400	0	1193	85.2	35
Chennai	494	0	420	85.0	36
Tirunelveli	781	0	664	85.0	37
Namakkal	980	0	810	82.7	38
<b>Total</b>	<b>45882</b>	<b>7</b>	<b>43745</b>	<b>95.3</b>	

**The Districts in rank 27 to 38 are below the State average of 95.3 under the coverage of Deliveries in PPIUCD.**

**COVERAGE OF DELIVERIES IN MEDICAL COLLEGE HOSPITAL  
WITH 0 & 1 CHILD 2024-25 (APRIL 2024 TO OCTOBER 2024)**

Name of the Medical College Hospital	with 0 & 1 Child Deliveries	Covered by (April 2024 to October 2024)			Rank (for PPIUCD)
		Stern.	PPIUCD	%	
MCH Villupuram	1790	0	1779	99.4	1
MCH,Nagapattinam	1169	1	1158	99.1	2
MCH,Kallakurichi	2956	0	2918	98.7	3
MCH, Pudukkottai	2272	0	2232	98.2	4
MCH,Tiruppur	2202	0	2159	98.0	5
MCH, Theni	2006	0	1961	97.8	6
MCH,Krishnagiri	1693	2	1648	97.3	7
MCH, R.S.R.M. Chennai	3439	0	3342	97.2	8
MCH,Dindigul	2939	1	2855	97.1	9
MCH, KGH, Chennai	2404	0	2331	97.0	10
MCH Thiruvallur	2466	0	2389	96.9	11
MCH, Thiruvarur	1133	1	1095	96.6	12
MCH, Thoothukudi	1772	0	1712	96.6	13
MCH,Sivagangai	1444	1	1395	96.6	14
MCH, Kilpauk, Chennai	1502	1	1444	96.1	15
MCH,Ariyalur	816	0	783	96.0	16
MCH, Tiruvannamalai	3656	2	3503	95.8	17
MCH,Virudhunagar	1637	1	1554	94.9	18
MCH, Vellore	2761	4	2618	94.8	19
M.G.M., MCH, Trichy	2834	0	2656	93.7	20
GRMH, Thanjavur	3556	1	3326	93.5	21
MCH, Tirunelveli	2151	3	1973	91.7	22
MCH, Karur	1261	0	1154	91.5	23
MCH, Dharmapuri	2051	0	1840	89.7	24
MCH, Nagercoil	735	1	652	88.7	25
MCH, IRT Perundurai, Erode	399	0	351	88.0	26
MCH, IOG and W&Ch, Chennai	4803	0	4216	87.8	27
MCH,Namakkal	854	0	735	86.1	28
MCH,Ooty	588	0	506	86.1	29
MCH,Ramanathapuram	1287	1	1090	84.7	30
MCH, Chengalpattu	3152	0	2656	84.3	31
MCH, Coimbatore	1878	2	1565	83.3	32
MCH Rajaji , Madurai	4630	3	3831	82.7	33
MCH, Cuddalore	1018	0	831	81.6	34
M.K.M.C. Hpl Salem	2932	0	2224	75.9	35
ESI.MCH.,Coimbatore	174	0	127	73.0	36
<b>Total</b>	<b>74360</b>	<b>25</b>	<b>68609</b>	<b>92.3</b>	

**The Districts in rank 22 to 36 are below the State average of 92.3 under the Coverage of Deliveries in PPIUCD**



**COVERAGE OF DELIVERIES IN GOVERNMENT PRIMARY HEALTH CENTRE  
WITH 2 CHILDREN 2024-25 (APRIL 2024 TO OCTOBER 2024)**

Name of the HUDs	with 2 Children Deliveries	Covered by (April 2024 to October 2024)				Rank (for Sterilisation)
		Stern.	%	PPIUCD	%	
Erode	484	275	56.8	128	26.4	1
Kanniyakumari	219	123	56.2	53	24.2	2
Chennai	2909	1546	53.1	752	25.9	3
Virudhunagar	441	229	51.9	129	29.3	4
Ranipet	342	164	48.0	133	38.9	5
Cheyyar	254	101	39.8	141	55.5	6
Kancheepuram	322	115	35.7	124	38.5	7
Thiruvavarur	55	19	34.5	22	40.0	8
Namakkal	244	82	33.6	106	43.4	9
Thiruppur	405	136	33.6	196	48.4	10
Thirupathur	498	161	32.3	255	51.2	11
Nagapattinam	90	29	32.2	47	52.2	12
Mayiladuthurai	50	16	32.0	29	58.0	13
Villupuram	890	278	31.2	568	63.8	14
Sivakasi	296	88	29.7	147	49.7	15
Chengalpattu	272	79	29.0	126	46.3	16
Thoothukudi	351	95	27.1	196	55.8	17
Coimbatore	504	131	26.0	272	54.0	18
Paramakudi	283	69	24.4	134	47.3	19
Theni	303	69	22.8	191	63.0	20
Vellore	545	119	21.8	374	68.6	21
Thiruvallur	777	165	21.2	570	73.4	22
Madurai	1185	241	20.3	865	73.0	23
Tenkasi	324	65	20.1	206	63.6	24
Sivagangai	369	72	19.5	242	65.6	25
Ramanathapuram	62	12	19.4	20	32.3	26
Thiruvanamalai	735	129	17.6	593	80.7	27
Karur	372	61	16.4	239	64.2	28
Koilpatti	137	22	16.1	77	56.2	29
Cuddalore	636	101	15.9	501	78.8	30
Poonamalle	132	20	15.2	112	84.8	31
The Nilgiris	110	16	14.5	91	82.7	32
Attur	445	58	13.0	263	59.1	33
Pudukkottai	360	46	12.8	261	72.5	34
Aranthangi	163	19	11.7	112	68.7	35
Tirunelveli	360	38	10.6	210	58.3	36
Trichy	966	101	10.5	633	65.5	37
Krishnagiri	512	53	10.4	353	68.9	38
Ariyalur	204	21	10.3	151	74.0	39
Salem	867	89	10.3	678	78.2	40
Thanjavur	404	37	9.2	292	72.3	41
Dharmapuri	808	65	8.0	628	77.7	42
Perambalur	109	6	5.5	98	89.9	43
Palani	250	13	5.2	230	92.0	44
Dindigul	328	14	4.3	264	80.5	45
Kallakurichi	786	29	3.7	738	93.9	46
<b>Total</b>	<b>21158</b>	<b>5417</b>	<b>25.6</b>	<b>12550</b>	<b>59.3</b>	

**The HUDs in rank 19 to 46 are below the State average of 25.6 under the coverage of Deliveries in Sterilisation.**

**COVERAGE OF DELIVERIES IN GOVT. HOSPITAL  
WITH 2 CHILDREN 2023-24 (APRIL 2024 TO OCTOBER 2024)**

Name of the Districts	with 2 Children Deliveries	Covered by (April 2024 to October 2024)				Rank (for Sterilisation)
		Stern.	%	PPIUCD	%	
Kanniyakumari	992	815	82.2	140	14.1	1
Tenkasi	1310	875	66.8	364	27.8	2
Virudhunagar	2533	1675	66.1	762	30.1	3
Mayiladuthurai	1469	919	62.6	534	36.4	4
Thiruvarur	1193	742	62.2	424	35.5	5
Theni	1208	751	62.2	330	27.3	6
Thiruppur	797	493	61.9	264	33.1	7
Kancheepuram	1519	921	60.6	506	33.3	8
Erode	1349	801	59.4	450	33.4	9
Coimbatore	1186	693	58.4	409	34.5	10
Nagapattinam	117	68	58.1	49	41.9	11
Ramanathapuram	577	328	56.8	209	36.2	12
Villupuram	818	462	56.5	353	43.2	13
Krishnagiri	1456	780	53.6	672	46.2	14
Chennai	445	237	53.3	192	43.1	15
Namakkal	1001	532	53.1	368	36.8	16
Thoothukudi	1418	740	52.2	634	44.7	17
Ranipet	1063	547	51.5	422	39.7	18
Ariyalur	686	342	49.9	291	42.4	19
Dindigul	816	406	49.8	392	48.0	20
Chengalpattu	848	419	49.4	377	44.5	21
Sivagangai	841	409	48.6	409	48.6	22
Karur	596	287	48.2	285	47.8	23
Pudukkottai	810	389	48.0	381	47.0	24
Madurai	1487	695	46.7	757	50.9	25
Vellore	973	430	44.2	475	48.8	26
The Nilgiris	377	165	43.8	208	55.2	27
Thiruvallur	820	324	39.5	471	57.4	28
Thirupathur	1983	770	38.8	1108	55.9	29
Thanjavur	1822	707	38.8	1096	60.2	30
Thiruvanamalai	1382	522	37.8	764	55.3	31
Tirunelveli	809	302	37.3	383	47.3	32
Cuddalore	3543	1099	31.0	2172	61.3	33
Dharmapuri	775	224	28.9	510	65.8	34
Trichy	1409	404	28.7	945	67.1	35
Salem	1647	376	22.8	1224	74.3	36
Perambalur	1178	220	18.7	927	78.7	37
Kallakurichi	424	67	15.8	354	83.5	38
<b>Total</b>	<b>43677</b>	<b>20936</b>	<b>47.9</b>	<b>20611</b>	<b>47.2</b>	

**The Districts in rank 25 to 38 are below the State average of 47.9 under the coverage of Deliveries in Sterilisation.**

**COVERAGE OF DELIVERIES IN MEDICAL COLLEGE HOSPITAL  
WITH 2 CHILDREN 2024-25 (APRIL 2024 TO OCTOBER 2024)**

Name of the Medical College Hospital	with 2 Children Deliveries	Covered by (April 2024 to October 2024)				Rank (for Sterilisation)
		Stern.	%	PPIUCD	%	
MCH, Nagercoil	616	402	65.3	198	32.1	1
ESI.MCH.,Coimbatore	191	111	58.1	47	24.6	2
MCH, Thiruvarur	687	395	57.5	278	40.5	3
MCH,Nagapattinam	809	444	54.9	363	44.9	4
MCH, IRT Perundurai, Erode	301	162	53.8	131	43.5	5
MCH,Virudhunagar	1027	536	52.2	433	42.2	6
MCH,Ramanathapuram	1150	529	46.0	592	51.5	7
MCH,Tiruppur	1629	744	45.7	808	49.6	8
MCH, R.S.R.M. Chennai	2629	1124	42.8	1449	55.1	9
MCH, Cuddalore	682	284	41.6	333	48.8	10
MCH, KGH, Chennai	1445	596	41.2	767	53.1	11
MCH,Sivagangai	1110	449	40.5	634	57.1	12
MCH,Ooty	429	167	38.9	234	54.5	13
MCH, Thoothukudi	1256	475	37.8	780	62.1	14
MCH, Theni	1641	618	37.7	1005	61.2	15
MCH Rajaji , Madurai	2904	1092	37.6	1773	61.1	16
MCH, IOG and W&Ch, Chennai	2949	1102	37.4	1733	58.8	17
MCH,Dindigul	2248	810	36.0	1393	62.0	18
MCH, Karur	922	326	35.4	525	56.9	19
MCH, Chengalpattu	2650	918	34.6	1477	55.7	20
MCH, Coimbatore	1472	487	33.1	887	60.3	21
MCH, Tirunelveli	1376	440	32.0	924	67.2	22
GRMH, Thanjavur	2807	821	29.2	1960	69.8	23
M.K.M.C. Hpl Salem	2475	722	29.2	1588	64.2	24
MCH,Ariyalur	767	223	29.1	522	68.1	25
MCH,Namakkal	715	198	27.7	464	64.9	26
M.G.M., MCH, Trichy	2240	615	27.5	1555	69.4	27
MCH,Krishnagiri	1627	428	26.3	1165	71.6	28
MCH Thiruvallur	1904	495	26.0	1339	70.3	29
MCH, Pudukkottai	1574	408	25.9	1136	72.2	30
MCH, Tiruvannamalai	3011	732	24.3	2197	73.0	31
MCH, Vellore	2164	466	21.5	1679	77.6	32
MCH Villupuram	1624	339	20.9	1281	78.9	33
MCH, Kilpauk, Chennai	1284	207	16.1	1074	83.6	34
MCH, Dharmapuri	1898	288	15.2	1492	78.6	35
MCH,Kallakurichi	1894	270	14.3	1603	84.6	36
<b>Total</b>	<b>56107</b>	<b>18423</b>	<b>32.8</b>	<b>35819</b>	<b>63.8</b>	

**The Districts in rank 22 to 36 are below the State average of 32.8 under the coverage of Deliveries in Sterilisation.**

**COVERAGE OF DELIVERIES IN GOVERNMENT PRIMARY HEALTH CENTRE  
WITH 3 & ABOVE CHILDREN 2024-25 (APRIL 2024 TO OCTOBER 2024)**

Name of the HUD	with 3 & above Children Deliveries	Covered by (April 2024 to October 2024)				Rank (for Sterilization)
		Stern.	%	PPIUCD	%	
Ranipet	123	89	72.4	17	13.8	1
Nagapattinam	25	17	68.0	5	20.0	2
Thirupathur	284	182	64.1	47	16.5	3
Kanniyakumari	41	26	63.4	9	22.0	4
Villupuram	276	162	58.7	102	37.0	5
Virudhunagar	55	32	58.2	16	29.1	6
Sivagangai	116	62	53.4	44	37.9	7
Sivakasi	45	24	53.3	10	22.2	8
Karur	119	63	52.9	32	26.9	9
Mayiladuthurai	19	10	52.6	7	36.8	10
Chennai	306	161	52.6	68	22.2	11
Thoothukudi	126	66	52.4	40	31.7	12
Paramakudi	92	48	52.2	29	31.5	13
Madurai	380	187	49.2	166	43.7	14
Pudukkottai	135	66	48.9	55	40.7	15
Cheyyar	64	31	48.4	29	45.3	16
Koilpatti	29	14	48.3	7	24.1	17
Cuddalore	195	90	46.2	97	49.7	18
Tenkasi	84	37	44.0	30	35.7	19
Vellore	383	168	43.9	167	43.6	20
Kancheepuram	64	28	43.8	14	21.9	21
Chengalpattu	96	40	41.7	36	37.5	22
Erode	53	22	41.5	22	41.5	23
Namakkal	53	21	39.6	20	37.7	24
Aranthangi	38	15	39.5	21	55.3	25
Attur	216	84	38.9	61	28.2	26
Theni	55	21	38.2	24	43.6	27
Thiruvanamalai	338	126	37.3	206	60.9	28
Thiruppur	106	39	36.8	57	53.8	29
Dharmapuri	354	118	33.3	184	52.0	30
Thiruvallur	204	61	29.9	118	57.8	31
Salem	234	68	29.1	138	59.0	32
Coimbatore	131	38	29.0	61	46.6	33
Thiruvarur	15	4	26.7	8	53.3	34
Thanjavur	139	37	26.6	81	58.3	35
Ariyalur	69	18	26.1	37	53.6	36
Poonamalle	33	8	24.2	25	75.8	37
Kallakurichi	460	110	23.9	334	72.6	38
Trichy	401	87	21.7	219	54.6	39
Ramanathapuram	14	3	21.4	2	14.3	40
Perambalur	29	6	20.7	21	72.4	41
Tirunelveli	102	21	20.6	45	44.1	42
Dindigul	92	17	18.5	64	69.6	43
Krishnagiri	212	33	15.6	124	58.5	44
The Nilgiris	29	4	13.8	25	86.2	45
Palani	73	4	5.5	68	93.2	46
<b>Total</b>	<b>6507</b>	<b>2568</b>	<b>39.5</b>	<b>2992</b>	<b>46.0</b>	

**The HUDs in rank 26 to 46 are below the State average of 39.5 under the coverage of Deliveries in Sterilisation.**

**COVERAGE OF DELIVERIES IN GOVT. HOSPITAL  
WITH 3 & ABOVE CHILDREN 2024-25 (APRIL 2024 TO OCTOBER 2024)**

Name of the Districts	with 3 & above Children Deliveries	Covered by (April 2024 to October 2024)				Rank (for Sterilization)
		Stern.	%	PPIUCD	%	
Ramanathapuram	61	54	88.5	2	3.3	1
Mayiladuthurai	151	132	87.4	16	10.6	2
Kanniyakumari	54	47	87.0	4	7.4	3
Virudhunagar	253	219	86.6	28	11.1	4
Tenkasi	150	127	84.7	12	8.0	5
Perambalur	274	230	83.9	43	15.7	6
Kancheepuram	140	116	82.9	20	14.3	7
Erode	157	124	79.0	26	16.6	8
Thiruppur	98	77	78.6	17	17.3	9
Thiruvarur	135	102	75.6	27	20.0	10
Krishnagiri	348	260	74.7	86	24.7	11
Ariyalur	82	61	74.4	13	15.9	12
Thoothukudi	184	134	72.8	43	23.4	13
Villupuram	131	95	72.5	31	23.7	14
Madurai	197	142	72.1	49	24.9	15
Ranipet	254	183	72.0	53	20.9	16
Theni	156	112	71.8	23	14.7	17
Sivagangai	126	90	71.4	36	28.6	18
Tirunelveli	123	87	70.7	18	14.6	19
Thiruvanamalai	349	246	70.5	82	23.5	20
Thirupathur	809	559	69.1	201	24.8	21
Thanjavur	326	223	68.4	97	29.8	22
Cuddalore	679	452	66.6	193	28.4	23
Vellore	350	231	66.0	74	21.1	24
Kallakurichi	172	111	64.5	60	34.9	25
Karur	86	55	64.0	22	25.6	26
Pudukkottai	135	86	63.7	30	22.2	27
The Nilgiris	93	59	63.4	34	36.6	28
Salem	264	165	62.5	95	36.0	29
Dindigul	135	82	60.7	45	33.3	30
Coimbatore	133	79	59.4	33	24.8	31
Namakkal	147	87	59.2	43	29.3	32
Chennai	60	35	58.3	16	26.7	33
Thiruvallur	135	78	57.8	50	37.0	34
Trichy	259	145	56.0	97	37.5	35
Dharmapuri	191	106	55.5	74	38.7	36
Chengalpattu	139	75	54.0	49	35.3	37
Nagapattinam	10	5	50.0	5	50.0	38
<b>Total</b>	<b>7546</b>	<b>5271</b>	<b>69.9</b>	<b>1847</b>	<b>24.5</b>	

**The Districts in rank 21 to 38 are below the State average of 69.9 under the coverage of Deliveries in Sterilisation.**

**COVERAGE OF DELIVERIES IN MEDICAL COLLEGE HOSPITAL WITH 3 & ABOVE CHILDREN 2024-25  
(APRIL 2024 TO OCTOBER 2024)**

Name of the Medical College Hospital	with 3 & above Children Deliveries	Covered by (April 2024 to October 2024)				Rank (for Sterilization)
		Stern.	%	PPIUCD	%	
ESI.MCH.,Coimbatore	7	7	100.0	0	0.0	1
MCH, IOG and W&Ch, Chennai	440	409	93.0	27	6.1	2
MCH Rajaji , Madurai	439	408	92.9	30	6.8	3
MCH, R.S.R.M. Chennai	393	357	90.8	32	8.1	4
MCH,Sivagangai	178	156	87.6	22	12.4	5
MCH,Ooty	73	62	84.9	10	13.7	6
MCH,Nagapattinam	73	62	84.9	11	15.1	7
MCH, Thiruvarur	88	71	80.7	11	12.5	8
MCH, Nagercoil	81	64	79.0	13	16.0	9
GRMH, Thanjavur	509	402	79.0	107	21.0	10
MCH,Ariyalur	213	167	78.4	38	17.8	11
MCH, Vellore	778	596	76.6	182	23.4	12
MCH Thiruvallur	289	220	76.1	57	19.7	13
MCH,Virudhunagar	130	98	75.4	21	16.2	14
MCH,Ramanathapuram	159	119	74.8	40	25.2	15
MCH, Thoothukudi	203	149	73.4	54	26.6	16
MCH, Tiruvannamalai	994	727	73.1	260	26.2	17
MCH,Tiruppur	238	173	72.7	54	22.7	18
MCH, Theni	250	180	72.0	70	28.0	19
MCH, IRT Perundurai, Erode	57	41	71.9	13	22.8	20
MCH,Krishnagiri	512	366	71.5	137	26.8	21
MCH, Pudukkottai	384	272	70.8	112	29.2	22
MCH, Cuddalore	228	160	70.2	54	23.7	23
MCH, Kilpauk, Chennai	192	134	69.8	57	29.7	24
MCH,Dindigul	530	368	69.4	156	29.4	25
MCH, Chengalpattu	397	273	68.8	95	23.9	26
M.K.M.C. Hpl Salem	615	420	68.3	195	31.7	27
MCH, Tirunelveli	303	205	67.7	98	32.3	28
MCH, KGH, Chennai	202	133	65.8	55	27.2	29
MCH, Coimbatore	302	195	64.6	81	26.8	30
MCH, Dharmapuri	761	490	64.4	237	31.1	31
MCH,Kallakurichi	702	448	63.8	244	34.8	32
MCH,Namakkal	132	80	60.6	46	34.8	33
MCH, Karur	194	115	59.3	72	37.1	34
MCH Villupuram	350	203	58.0	147	42.0	35
M.G.M., MCH, Trichy	560	239	42.7	236	42.1	36
<b>Total</b>	<b>11956</b>	<b>8569</b>	<b>71.7</b>	<b>3074</b>	<b>25.7</b>	

**The Districts in rank 21 to 36 are below the State average of 71.7 under the coverage of Deliveries in Sterilisation.**

**PARITY-WISE REPORT ON STERILISATION ACCEPTORS 2024-25****(APRIL 2024 TO OCTOBER 2024)**

Sl. No.	Name of the District	Sterilization Acceptors with				
		1 Child	2 Children	3 Children	4+ Children	Total
1	Ariyalur	11	1330	362	22	1725
2	Chengalpattu	14	3822	595	62	4493
3	Chennai	56	8917	2424	60	11457
4	Coimbatore	98	5965	743	68	6874
5	Cuddalore	0	3497	1084	55	4636
6	Dharmapuri	36	2853	1379	125	4393
7	Dindigul	52	3902	910	98	4962
8	Erode	108	5009	410	38	5565
9	Kallakurichi	5	1723	1072	21	2821
10	Kancheepuram	4	2177	251	6	2438
11	Kanyakumari	19	3958	480	17	4474
12	Karur	24	1743	384	57	2208
13	Krishnagiri	16	3549	1161	26	4752
14	Madurai	12	5073	608	17	5710
15	Myladudurai	2	1676	105	2	1785
16	Nagapattinam	1	884	98	8	991
17	Namakkal	59	2829	434	39	3361
18	Perambalur	12	926	423	34	1395
19	Pudukkottai	6	1749	711	74	2540
20	Ramanathapuram	8	1991	478	29	2506
21	Ranipet	7	1219	370	44	1640
22	Salem	72	5061	1457	148	6738
23	Sivagangai	12	2142	489	30	2673
24	Tenkasi	11	2704	475	35	3225
25	Thanjavur	18	3717	1202	95	5032
26	The Nilgiris	30	803	164	39	1036
27	Theni	18	2304	414	28	2764
28	Thirunelveli	15	2589	636	58	3298
29	Thiruchirapalli	20	3780	1097	123	5020
30	Thirupathur	18	1302	898	117	2335
31	Thiruvallur	0	3338	696	8	4042
32	Thiruvannamalai	20	2881	1260	154	4315
33	Thiruvarur	7	1855	233	13	2108
34	Thoothukudi	0	2990	626	1	3617
35	Tiruppur	98	3705	445	57	4305
36	Vellore	36	3201	1458	184	4879
37	Villupuram	14	2197	1343	19	3573
38	Virudhunagar	83	4640	788	25	5536
<b>TAMIL NADU</b>		<b>1022</b>	<b>114001</b>	<b>28163</b>	<b>2036</b>	<b>145222</b>

**DISTRICT - WISE STERILISATIONS DONE AT GOVT HOSPITALS 2024-25  
(APRIL 2024 TO OCTOBER 2024)**

Sl. No.	Name of the District	Sterilisations		Inc / Dec
		2024-25	2023-24	
1	Thiruvannamalai	1210	1008	202
2	The Nilgiris	369	183	186
3	Thirupathur	1727	1552	175
4	Madurai	1252	1084	168
5	Thiruvallur	951	851	100
6	Tenkasi	1217	1145	72
7	Vellore	1017	945	72
8	Nagapattinam	130	91	39
9	Ariyalur	568	556	12
10	Thiruppur	715	704	11
11	Tirunelveli	570	567	3
12	Mayiladuthurai	1280	1278	2
13	Ramnathapuram	452	451	1
14	Dindigul	829	840	-11
15	Perambalur	748	759	-11
16	Coimbatore	1056	1079	-23
17	Thiruvarur	1030	1069	-39
18	Namakkal	729	769	-40
19	Ranipet	991	1033	-42
20	Kancheepuram	1328	1373	-45
21	Chengalpattu	808	858	-50
22	Kanniyakumari	1000	1063	-63
23	Chennai	58	122	-64
24	Krishnagiri	1380	1447	-67
25	Trichy	967	1038	-71
26	Karur	500	586	-86
27	Thoothukudi	1043	1163	-120
28	Pudukkottai	727	849	-122
29	Sivagangai	659	811	-152
30	Kallakurichi	622	777	-155
31	Erode	1102	1259	-157
32	Dharmapuri	613	791	-178
33	Cuddalore	2288	2489	-201
34	Theni	1007	1216	-209
35	Salem	778	1086	-308
36	Virudhunagar	2232	2542	-310
37	Villupuram	1166	1510	-344
38	Thanjavur	1172	1555	-383
<b>TAMIL NADU</b>		<b>36291</b>	<b>38499</b>	<b>-2208</b>



**HUD - WISE STERILISATIONS DONE AT PHC 2024-25  
(APRIL 2024 TO OCTOBER 2024)**

Sl. No.	Name of the HUD	No. of OTs Functioning	Sterilisations		Inc / Dec
			2024-25	2023-24	
1	Sivakasi	6	372	246	126
2	Pudukkottai	7	284	160	124
3	Tuticorin	9	239	134	105
4	Tiruchirapalli	14	468	407	61
5	Palani	7	652	623	29
6	Myladuthurai	3	38	14	24
7	Coimbatore	10	233	224	9
8	Dindigul	7	645	645	0
9	Attur	10	469	475	-6
10	Sivagangai	12	612	618	-6
11	Virudhunagar	8	477	486	-9
12	Aranthangi	4	15	33	-18
13	Koilpatti	7	34	53	-19
14	Tiruvarur	7	22	43	-21
15	Tirunelveli	11	192	216	-24
16	Kancheepuram	5	263	289	-26
17	Perambalur	5	201	227	-26
18	Chengalpattu	6	90	122	-32
19	The Nilgiris	4	111	157	-46
20	Tirupur	16	305	353	-48
21	Salem	12	785	841	-56
22	Tenkasi	9	95	155	-60
23	Karur	7	332	396	-64
24	Ariyalur	6	262	337	-75
25	Nagapattinam	6	35	123	-88
26	Villupuram	11	1446	1554	-108
27	Theni	8	257	377	-120
28	Ranipet	6	239	364	-125
29	Kanyakumari	10	228	356	-128
30	Tiruvannamalai	11	695	827	-132
31	Cheygar	8	349	513	-164
32	Ramanathapuram	4	19	184	-165
33	Poonamalle	1	0	171	-171
34	Krishnagiri	12	807	979	-172
35	Namakkal	15	453	655	-202
36	Dharmapuri	11	1026	1229	-203
37	Vellore	7	82	287	-205
38	Cuddalore	20	804	1014	-210
39	Thanjavur	13	363	577	-214
40	Thirupattur	8	24	263	-239
41	Paramakudi	7	114	373	-259
42	Erode	14	619	1083	-464
43	Madurai	12	706	1205	-499
44	Tiruvallur	14	438	1035	-597
45	Kallakurichi	9	796	1464	-668
<b>TAMIL NADU</b>		<b>399</b>	<b>16696</b>	<b>21887</b>	<b>-5191</b>

**Details of Non-Functioning of Operation Theatres in Govt. Primary Health Centres  
for the year 2024-25 (April 2024 to October 2024)**

<b>Sl. No.</b>	<b>Name of the District</b>	<b>Name of the HUD</b>	<b>Name of the PHC</b>
1	Coimbatore	Coimbatore	Valparai
2		Coimbatore	V Chandrapuram
3		Coimbatore	Arisipalayam
4	Chengalpattu	Chengalpattu	Pavanjur
5		Chengalpattu	Chunampedu
6		Chengalpattu	IdaikaliNadu
7	Cuddalore	Cuddalore	Muttam
8		Cuddalore	Nallur
9		Cuddalore	Sivakkam
10	Dindigul	Dindigul	Viruveedu
11		Dindigul	Sendurai
12		Palani	Narikkalpatti
13	Kancheepuram	Kancheepuram	Elichur
14	Karur	Karur	Vangal
15		Karur	Vellianai
16	Kanniyakumari	Kanniyakumari	Kurunthencode
17		Kanniyakumari	Arudesam
18	Krishnagiri	Krishnagiri	Jagadevi
19	Madurai	Madurai	Valayankulam
20	Myladuthurai	Myladuthurai	Konerirajapuram
21		Myladuthurai	Thiruvenkadu
22	Pudukkottai	Aranthangi	Nagudi
23		Aranthangi	Ponbethi
24		Aranthangi	Keeramangalam
25		Aranthangi	Thiruvarankulam
26		Aranthangi	Vadakkadu
27	Ramnad	Ramnad	T.U.Mangai
28		Ramnad	R.S.Mangalam
29	T.V.Malai	T.V.Malai	Nammiyampattu
30	Tenkasi	Tenkasi	Ariyapuram
31	The Nilgris	The Nilgris	Nedugula
32	Thanjavur	Thanjavur	Konulampallam
33		Thanjavur	Naducauvery
34	Theni	Theni	Gandamanur
35	Thiruvarur	Thiruvarur	Alathambadi
36		Thiruvarur	Perumpannaiyur
37		Thiruvarur	Muthupet
38		Thiruvarur	Thirumakottai
39	Thirupathur	Thirupathur	Alangayam
40	Villupuram	Villupuram	Kiliyanur
41		Villupuram	Kedar
42		Villupuram	Murukeri

**DEATH, FAILURE AND COMPLICATION REPORT 2024-25  
(APRIL 2024 TO OCTOBER 2024)**

Sl. No	District	DEATH				FAILURE				COMPLICATION			
		Reported		Claims Received		Reported		Claims Received		Reported		Claims Received	
		M	F	M	F	M	F	M	F	M	F	M	F
1	Ariyalur	0	0	0	0	0	0	0	0	0	0	0	0
2	Chengalpattu	0	0	0	0	0	12	0	0	0	0	0	0
3	Chennai	0	0	0	0	0	20	0	0	0	0	0	0
4	Coimbatore	0	0	0	0	0	8	0	0	0	0	0	0
5	Cuddalore	0	0	0	0	0	18	0	2	0	0	0	0
6	Dharmapuri	0	0	0	0	0	9	0	7	0	0	0	0
7	Dindigul	0	0	0	0	0	10	0	0	0	0	0	0
8	Erode	0	1	0	1	0	13	0	2	0	0	0	0
9	Kallakurichi	0	0	0	0	0	7	0	0	0	0	0	0
10	Kancheepuram	0	0	0	0	0	4	0	8	0	0	0	0
11	Kanyakumari	0	0	0	0	0	11	0	5	0	0	0	0
12	Karur	0	0	0	0	0	6	0	0	0	0	0	0
13	Krishnagiri	0	0	0	0	0	14	0	0	0	0	0	0
14	Madurai	0	0	0	0	0	20	0	5	0	0	0	0
15	Myladudurai	0	0	0	0	0	4	0	0	0	0	0	0
16	Nagapattinam	0	0	0	0	0	3	0	0	0	0	0	0
17	Namakkal	0	0	0	0	0	6	0	0	0	0	0	0
18	Perambalur	0	0	0	0	0	2	0	1	0	0	0	0
19	Pudukkottai	0	0	0	0	0	8	0	7	0	0	0	0
20	Ramanathapuram	0	1	0	1	0	8	0	1	0	0	0	0
21	Ranipet	0	0	0	0	0	8	0	0	0	0	0	0
22	Salem	0	0	0	0	0	18	0	0	0	0	0	0
23	Sivagangai	0	0	0	0	0	11	0	9	0	0	0	0
24	Tenkasi	0	0	0	0	0	2	0	0	0	0	0	0
25	Thanjavur	0	1	0	1	0	0	0	0	0	0	0	0
26	The Nilgiris	0	0	0	0	0	5	0	0	0	0	0	0
27	Theni	0	0	0	0	0	1	0	1	0	0	0	0
28	Thiruchirapalli	0	0	0	0	0	9	0	1	0	0	0	0
29	Thirunelveli	0	0	0	0	0	9	0	7	0	0	0	0
30	Thirupathur	0	0	0	0	0	7	0	0	0	0	0	0
31	Thiruvallur	0	0	0	0	0	8	0	1	0	0	0	0
32	Thiruvannamalai	0	0	0	0	0	24	0	8	0	0	0	0
33	Thiruvarur	0	0	0	0	0	7	0	0	0	0	0	0
34	Thoothukudi	0	0	0	0	0	0	0	0	0	0	0	0
35	Tiruppur	0	0	0	0	0	0	0	0	0	0	0	0
36	Vellore	0	0	0	0	0	16	0	0	0	0	0	0
37	Villupuram	0	0	0	0	0	12	0	0	0	0	0	0
38	Virudhunagar	0	0	0	0	0	16	0	3	0	0	0	0
	<b>TOTAL</b>	<b>0</b>	<b>3</b>	<b>0</b>	<b>3</b>	<b>0</b>	<b>336</b>	<b>0</b>	<b>68</b>	<b>0</b>	<b>0</b>	<b>0</b>	<b>0</b>

**DISTRICT-WISE TOTAL DELIVERIES -TYPE WISE 2024-25  
(APRIL 2024 TO OCTOBER 2024)**

Sl. No	Name of the District	GPHC, GH, MCH, ESI				Vol.Org, App.NH, Unapp.NH				Total Deliveries
		Normal	Caesarian	Assisted	Total	Normal	Caesarian	Assisted	Total	
1	Ariyalur	1536	2080	55	<b>3671</b>	297	1237	18	<b>1552</b>	<b>5223</b>
2	Chengalpattu	4079	4163	180	<b>8422</b>	2675	4788	328	<b>7791</b>	<b>16213</b>
3	Chennai	13476	13448	1107	<b>28031</b>	7729	13079	1031	<b>21839</b>	<b>49870</b>
4	Coimbatore	3842	3539	184	<b>7565</b>	6544	10313	943	<b>17800</b>	<b>25365</b>
5	Cuddalore	5551	5270	131	<b>10952</b>	956	2557	146	<b>3659</b>	<b>14611</b>
6	Dharmapuri	4244	3517	222	<b>7983</b>	2183	3467	200	<b>5850</b>	<b>13833</b>
7	Dindigul	4930	3310	299	<b>8539</b>	1780	3094	202	<b>5076</b>	<b>13615</b>
8	Erode	1814	2756	60	<b>4630</b>	3004	6729	201	<b>9934</b>	<b>14564</b>
9	Kallakurichi	5731	2181	125	<b>8037</b>	632	1046	45	<b>1723</b>	<b>9760</b>
10	Kancheepuram	2517	1257	107	<b>3881</b>	754	1613	64	<b>2431</b>	<b>6312</b>
11	Kanyakumari	1824	1946	72	<b>3842</b>	2299	5365	244	<b>7908</b>	<b>11750</b>
12	Karur	2664	1469	283	<b>4416</b>	886	2025	194	<b>3105</b>	<b>7521</b>
13	Krishnagiri	4285	3677	97	<b>8059</b>	1465	3484	111	<b>5060</b>	<b>13119</b>
14	Madurai	8346	4258	917	<b>13521</b>	3852	5489	250	<b>9591</b>	<b>23112</b>
15	Myladudurai	1837	1905	37	<b>3779</b>	276	1553	10	<b>1839</b>	<b>5618</b>
16	Nagapattinam	1180	1183	125	<b>2488</b>	395	496	31	<b>922</b>	<b>3410</b>
17	Namakkal	1954	2196	101	<b>4251</b>	1659	3716	80	<b>5455</b>	<b>9706</b>
18	Perambalur	1667	1254	52	<b>2973</b>	636	1144	141	<b>1921</b>	<b>4894</b>
19	Pudukkottai	3927	3039	172	<b>7138</b>	623	2101	1	<b>2725</b>	<b>9863</b>
20	Ramanathapuram	2183	2125	149	<b>4457</b>	1670	2576	159	<b>4405</b>	<b>8862</b>
21	Ranipet	1599	1249	19	<b>2867</b>	499	582	132	<b>1213</b>	<b>4080</b>
22	Salem	6713	5188	131	<b>12032</b>	6195	6652	614	<b>13461</b>	<b>25493</b>
23	Sivagangai	2937	2305	179	<b>5421</b>	1334	1877	150	<b>3361</b>	<b>8782</b>
24	Tenkasi	1599	1816	57	<b>3472</b>	1792	3688	115	<b>5595</b>	<b>9067</b>
25	Thanjavur	5714	5999	230	<b>11943</b>	1964	7078	336	<b>9378</b>	<b>21321</b>
26	The Nilgiris	1031	1061	50	<b>2142</b>	291	326	9	<b>626</b>	<b>2768</b>
27	Theni	3487	3586	130	<b>7203</b>	329	1208	8	<b>1545</b>	<b>8748</b>
28	Thiruchirapalli	6318	4000	363	<b>10681</b>	4213	6979	535	<b>11727</b>	<b>22408</b>
29	Thirunelveli	3043	2936	184	<b>6163</b>	2372	4354	625	<b>7351</b>	<b>13514</b>
30	Thirupathur	4008	2117	23	<b>6148</b>	732	1109	14	<b>1855</b>	<b>8003</b>
31	Thiruvallur	4317	3327	114	<b>7758</b>	1496	3020	120	<b>4636</b>	<b>12394</b>
32	Thiruvannamalai	8085	4101	90	<b>12276</b>	298	703	2	<b>1003</b>	<b>13279</b>
33	Thiruvarur	1757	2762	114	<b>4633</b>	309	1545	24	<b>1878</b>	<b>6511</b>
34	Thoothukudi	4084	3184	224	<b>7492</b>	2126	3113	151	<b>5390</b>	<b>12882</b>
35	Tiruppur	3598	2843	198	<b>6639</b>	1607	3646	319	<b>5572</b>	<b>12211</b>
36	Vellore	5429	3419	146	<b>8994</b>	5597	4185	1478	<b>11260</b>	<b>20254</b>
37	Villupuram	3735	3005	87	<b>6827</b>	146	726	1	<b>873</b>	<b>7700</b>
38	Virudhunagar	4418	5099	215	<b>9732</b>	1298	3546	244	<b>5088</b>	<b>14820</b>
	<b>TOTAL</b>	<b>149459</b>	<b>122570</b>	<b>7029</b>	<b>279058</b>	<b>72913</b>	<b>130209</b>	<b>9276</b>	<b>212398</b>	<b>491456</b>

**DISTRICT-WISE FW CONTRACEPTIVE STOCK POSITION (AS ON 31.10.2024)****(As per Monthly Report)**

<b>Sl. No</b>	<b>District</b>	<b>IUCD</b>	<b>NIRODH</b>	<b>ANTARA</b>	<b>ORAL-PILLS</b>	<b>EC_PILLS</b>	<b>CHHAYA</b>	<b>PTK</b>	<b>MMA</b>
1	Ariyalur	3257	110062	1523	7638	2259	15232	5380	29
2	Chengalpattu	3640	178319	1388	9424	3169	8926	24367	64
3	Chennai	9358	1016232	7878	51817	12659	33445	22135	0
4	Coimbatore	5343	256651	2622	16424	5382	13702	5297	51
5	Cuddalore	5212	59510	1234	4873	1127	4444	3935	90
6	Dharmapuri	2810	217418	2036	18438	6595	8902	0	15
7	Dindigul	7617	311672	2775	8548	2309	10910	2315	228
8	Erode	6301	153817	1797	6405	2961	4300	9233	92
9	Kallakurichi	1938	82220	660	14463	3732	8391	3570	21
10	Kancheepuram	2333	212336	802	8011	1859	5361	12043	27
11	Kanyakumari	2292	285052	2460	12993	7689	1134	5295	0
12	Karur	3155	173604	1359	18627	5987	7769	7174	47
13	Krishnagiri	3008	164100	1423	7544	4174	6217	5002	27
14	Madurai	2636	188796	2965	34642	7659	4578	41675	32
15	Myladudurai	2307	50560	761	8647	1520	3887	105	0
16	Nagapattinam	3733	75907	806	9400	858	4840	8740	0
17	Namakkal	5915	19785	1087	2239	811	2126	1909	135
18	Perambalur	6017	303988	1703	12314	2733	16459	12052	32
19	Pudukkottai	3033	92765	1800	6633	2601	10855	2044	84
20	Ramanathapuram	7784	66239	3989	637	5484	10156	4706	47
21	Ranipet	3238	81720	1003	2846	1026	3196	8003	21
22	Salem	3285	124572	778	2951	999	1041	2123	149
23	Sivagangai	6007	103714	1647	3714	1963	3565	9836	40
24	Tenkasi	2707	203081	1994	12813	3594	905	2456	23
25	Thanjavur	1994	8621	589	1989	780	601	3649	27
26	The Nilgiris	5556	68175	1272	6690	3877	2051	3585	10
27	Theni	2426	182967	1540	8034	3413	7929	3897	26
28	Thiruchirapalli	3178	93536	923	5572	1178	4281	7943	248
29	Thirunelveli	4448	239417	3520	13351	4724	2158	9435	30
30	Thirupathur	1808	102278	656	5123	1570	3548	1477	8
31	Thiruvallur	7332	196028	1915	33981	10834	20178	4390	26
32	Thiruvannamalai	4803	140097	2582	9806	4003	4504	1539	279
33	Thiruvarur	8962	119291	2520	8348	1383	3516	4840	17
34	Thoothukudi	3465	451518	2039	31084	8990	10036	38010	92
35	Tiruppur	10011	54919	2501	11903	3277	8854	59444	56
36	Vellore	2602	77394	1333	6278	2184	2981	0	87
37	Villupuram	2803	141621	1819	15887	4164	4564	2067	16
38	Virudhunagar	3974	84615	3184	4088	1486	2936	36120	34
	<b>STATE TOTAL</b>	<b>166288</b>	<b>6492597</b>	<b>72883</b>	<b>444175</b>	<b>141013</b>	<b>268478</b>	<b>375791</b>	<b>2210</b>

## **STATISTICAL VITAL RATES FORMULAE**

Crude Birth Rate (CBR)	$= \frac{\text{No. of Live Births which occurred in a given geographical area during a given year}}{\text{Mid year estimated population of the same area during the same year}} \times 1000$
------------------------	--

Crude Death Rate (CDR)	$= \frac{\text{No. of Deaths which occurred in a given geographical area during a given year}}{\text{Mid year estimated population of the same area during the same year}} \times 1000$
------------------------	---

Infant Mortality Rate (IMR)	$= \frac{\text{No. of Deaths under one year of age which occurred among the population of a given area during a given year}}{\text{No. of Live Births which occurred among the population of the same area during the same year}} \times 1000$
-----------------------------	--

Still Birth Rate (SBR)	$= \frac{\text{No. of Still Births which occurred in a given geographical area during a given year}}{\text{Total No. of Delivery (Live Birth + Still Birth) of the same geographical area during the same year}} \times 1000$
------------------------	---

Maternal Mortality Ratio (MMR)	$= \frac{\text{Total No. of woman who die as a result of pregnancy and child birth complications}}{\text{Total No. of Live Births in a given year}} \times 100000$
--------------------------------	--

Age Specific Fertility Rate (ASFR)	$= \frac{\text{No. of Live Births to the mothers of a specific age group of population in a given geographical area during the given year}}{\text{Mid year female population of the specified age group in the given area during the same year}} \times 1000$
------------------------------------	---

Total Fertility Rate (TFR) (Where the age grouping is in class interval of 5 years)	$= \frac{5 \times \text{summation of ASFR}}{1000}$
--	--

% of HOB	$= \frac{\text{No. of Live Births 3 and above}}{\text{Total No. of Live Births}} \times 100$
----------	--